



Building and Planning Division  
Transportation, Infrastructure and Energy

PO Box 2000  
Charlottetown  
Prince Edward Island  
Canada C1A 7N8

Tel 902 368 5060  
Fax1 902 368 5395  
Fax2 902 569 0590  
[www.gov.pe.ca/](http://www.gov.pe.ca/)

## Addendum

### Access Summerside - Interior Modifications Project #2060-18045

---

**ADDENDUM # 1**

**Date : December 10, 2018**

**Page 1 of 2**

---

The following amendment to the tender documents is effective immediately. This addendum shall form part of the contract documents.

**Note: Please indicate this addendum number on the Contract Tender Form.**

---

Item

Description

**A-1-1**

**Refer to Drawing A1 - New wall Construction:**

All new wall construction to be installed to 150mm above existing ceiling grid. Contractor to modify existing ceiling grid as required to allow new wall construction. Contractor to supply and install new ceiling tiles if required or existing tiles become damaged.

**A-1-2**

**Refer to attach Sketch SK1- New Carpet Tile and Wall Base:**

Hatched area on attached SK1 to receive new carpet tile to match existing carpet tile. Contractor to allow for removal and disposal of existing carpet within the area to receive new carpet tile.  
All new carpeted areas to receive new wall base to match existing.

**A-1-3**

**Refer to Drawing A2 - Reflected Ceiling Plan:**

Switch 6 by back door, as noted, does not exist.

Electrical Contractor to allow for new light switch to operate the New Corridor lights. Contractor to confirm if lights are on a three way switch.

**- END OF ADDENDUM -**

G:\BLDG ASSET\2060 ACCESS SUMMERSIDE\18045 INTERIOR MODIFICATIONS\04 PLANS & DRAWINGS\DWG\2060-18045.DWG

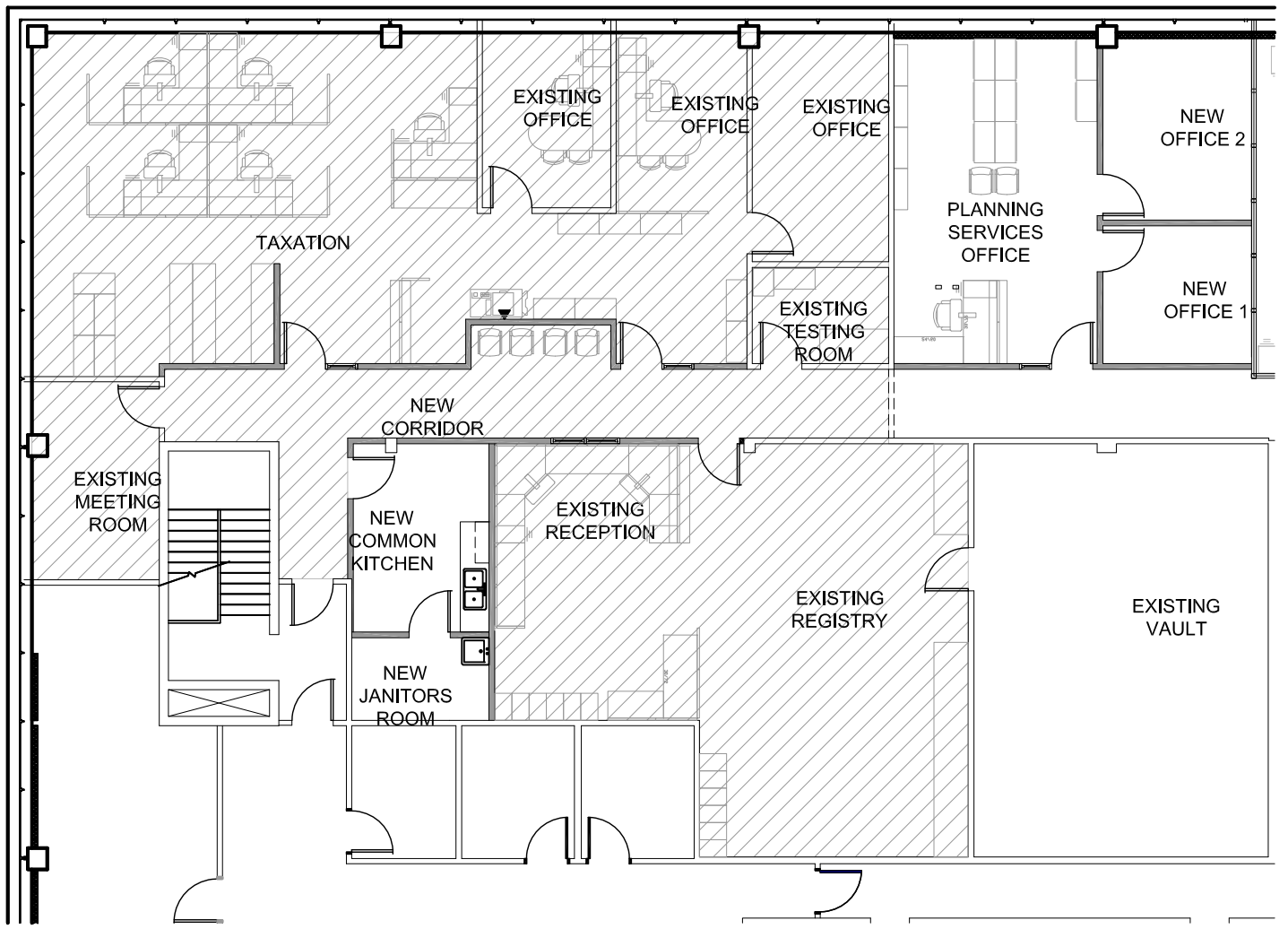

**NOTES:**

HATCHED AREA INDICATES AREA TO RECEIVE NEW CARPET TILE - APPROX 3,000 SQ.FT. CONTRACTOR TO CONFIRM.

CARPET TILE: CONTRACTOR TO CONFIRM AND MATCH EXISTING CARPET TILE PATTERN, COLOUR AND SIZE ON SITE, WHICH IS LISTED BELOW.

INTERFACE FLOR "THE STANDARD"  
 COLOUR : FLANNEL #9369  
 SIZE: 50CM X 50CM  
 INSTALL: NON-DIRECTIONAL  
 NO ALTERNATES OR SUBSTITUTIONS

WALL BASE: CONTRACTOR TO MATCH SIZE AND COLOUR OF EXISTING WALL BASE WHERE EXISTING CARPET TILES ARE INSTALLED.

*SKETCH FOR ADDENDUM #1*

Project Title: <b>Access Summerside Interior Modifications</b>			Drawing Title: <b>Area to receive new Carpet</b>			
	Date:	Dsgn By:	Drn By:	Scale:	Proj No.:	Dwg No.:
	Dec 10, 2018	TIE	J.Gauthier	1:150	<b>2060 - 17090</b>	<b>SK1</b>