



Planning, Development and Building Construction Division
Transportation, Infrastructure and Energy

Tel 902 368 5060
Fax 902 368 0590
www.gov.pe.ca/
<http://www.gov.pe.ca>

PO Box 2000
Charlottetown
Prince Edward Island
Canada C1A 7N8

Addendum

Interior Partial Renovation Public Health Services – 205 Linden Avenue 4575-18059

ADDENDUM # 3

Date : December 02, 2019

Page 1 of 2

The following amendment to the tender documents is effective immediately. This addendum shall form part of the contract documents.

Note: Please indicate this addendum number on the Contract Tender Form.

Item	Description
A - 3 – 1	<p><u>Reference Drawings A100 – A102:</u> 1. Delete drawings and replace with re-issued drawings date 2019.12.02.</p>
A - 3 – 2	<p><u>Reference Specification Section E – Tender For, Sub-Contractors:</u> 1. Delete: roof membrane manufacturer and roofing installer 2. Add: Asbestos Abatement sub-contractor</p>
A - 3 – 2	<p><u>Reference drawings M603 & M604 Specifications, Par 3.0 Plumbing:</u></p> <p>1. <u>Par. 3.4 Specialties:</u> Add the following to the specifications after: “<i>Cleanouts – Wall</i>” Acceptable Products – Zurn Model Z1445 c/w access cover Model ZS1469-5” & 7”</p> <p>Add the following to the specifications after: “<i>Trap Priming – TP-1</i>” Acceptable Products – Zurn Model Z1020-XL, electric trap primer 5 port. For 10 port unit add option CW, copper waterway along with DU4.</p> <p>2. <u>Par. 3.6 Plumbing Fixtures. P-1 Water Closet – Barrier Free:</u> Add the following after: “<i>P-1 Water Closet – Barrier Free</i>” Water Closet c/w closet bolt and wax ring kit. Zurn Model Z5972-COMB</p>

Add the following after: "*Seat*"
Acceptable Products – Zurn toilet seat, open front less cover.
Model Z5955-SS-EL-STS

Add the following after: "*Supply*"
Acceptable Products – Zurn ZH8820-XL-CR-LK-PC-3

3. Par. 3.6 Plumbing Fixtures. P-2 Wall Hung Lavatory:

Add the following to "*Fixture*"
Complete with Zurn Lavatory Carrier, Model Z1231

Add the following after: "*Trim*"
Acceptable Products – Zurn single lever faucet,
Model Z81000-XL-17M

Add the following after: "*Waste*"
Acceptable Products – Zurn Offset Grid P/O Strainer,
Model Z8746-PC

Add the following after: "*Trap*"
Acceptable Products – Zurn 1-1/4" P Trap, Model Z8700-8-BD-PC

Add the following after" "*Supplies*"
Acceptable Products – Zurn Lavatory Supply,
Model ZH8820-XL-LR-LK-PC

4. Par. 3.6 Plumbing Fixtures. P-3 Single Stainless Steel Sink:

Add the following to "*Fixture*"
Acceptable Products – Novanni Commercial stainless steel sink,
Model 1017E c/w basket strainer assembly
with tailpiece.

Add the following after: "*Trim*"
Acceptable Products – Zurn Deck Faucet c/w 4" center wing
handles. Model Z7871B4-XL-17F

Add the following after: "*Traps*"
Acceptable Products – Zurn 1-1/2" trap, Model Z87002BD-PC

Add the following after" "*Supplies*"
Acceptable Products – Zurn Lavatory Supply,
Model ZH880-XL—LR-LK-PC

- End of Addendum -

GENERAL DEMOLITION NOTES:

ANY **DAMAGE** DURING THE DEMOLITION TO BE MADE GOOD DURING RENOVATION. THIS WORK INCLUDES BUT NOT LIMITED TO EXISTING CEILINGS, WALLS, WALL FINISHES, BASE AND FLOORS.

CONTRACTOR TO COORDINATE WITH ELECTRICAL FOR RELOCATION/REPLACEMENT OF EXISTING ELECTRICAL DEVICES DURING THE DEMOLITION. THIS INCLUDES BUT NOT LIMITED TO RECEPTACLES, DOOR BELLS, AND LIGHT SWITCHES.

DEMOLITION SPECIFIC NOTES

- REMOVE EXISTING DOOR AND FRAME. REMOVE EXISTING BLOCK WALL, DRYWALL AND FLOOR BASE TO ACCOMMODATE NEW DOOR OPENING. REPAIR ANY DAMAGE TO REMAINING WALL OR BASE CAUSED DURING THE DEMOLITION.
- REMOVE PORTION OF EXISTING BLOCK WALL, GYPSUM BOARD/WOOD PANELLING AND FLOOR BASE.
- REMOVE EXISTING CEILING TILE AND DRYWALL ABOVE. INVESTIGATE EXISTING ROOF LEAK AND REPAIR PRIOR TO INSTALLATION OF THE NEW GYPSUM WALL CEILING.
- REMOVE EXISTING RECEPTION WINDOW. EXPAND OPENING IN BLOCK WALL TO ALLOW FOR NEW RECEPTION WINDOW OPENING. REPAIR ANY DAMAGE TO GYPSUM WALL BOARD OR WOOD PANELLING DAMAGE DURING THE REMOVAL OF BLOCK.
- PORTION OF WALL TO BE REMOVED TO ACCOMMODATE LOCATION ON NEW DOOR. REPAIR ANY DAMAGE TO EXISTING BASE OR WALL CAUSED DURING THE REMOVAL OF WALL FOR NEW OPENING.
- REMOVE EXISTING DOOR AND FRAME.
- REMOVE EXISTING ALUMINUM DOUBLE DOORS. EXISTING ALUMINUM FRAME TO REMAIN.

GENERAL NOTES

- VERIFY ALL DIMENSIONS AND REPORT ANY DISCREPANCIES TO THE CONSULTANT BEFORE PROCEEDING WITH THE WORK.
- THE WORK SHALL BE IN ACCORDANCE WITH THE NATIONAL BUILDING CODE OF CANADA (NBCC 2010) UNLESS OTHERWISE NOTED ON THE DRAWINGS.
- COMPLY WITH ALL LOCAL, MUNICIPAL AND PROVINCIAL BY-LAWS AND REGULATIONS.
- CONTRACTOR TO VERIFY LOCATION OF ALL UTILITIES PRIOR TO EXCAVATION.
- BENCH MARKS TO BE ESTABLISHED BY CONTRACTOR.

INTERIOR WALL SCHEDULE				
TYPE	DESCRIPTION	FIRE RATING	STC	REMARKS
P1	- 15.8mm GYPSUM WALL BOARD - 15.8mm GYPSUM WALL BOARD - 152mm STEEL STUD AT 400mm O/C - BATT INSULATION		59	
P2	- 15.8mm GYPSUM WALL BOARD - 102mm STEEL STUD WALL AT 400mm O.C. - 15.8mm GYPSUM WALL BOARD			
P3	- 15.8mm GYPSUM WALL BOARD - 150mm STEEL STUD WALL AT 400mm O.C. - 15.8mm GYPSUM WALL BOARD			
P4	- 15.8mm GYPSUM WALL BOARD - 150mm STEEL STUD WALL AT 400mm O.C. - 15.8mm GYPSUM WALL BOARD			TEMP. HOARDING WALL

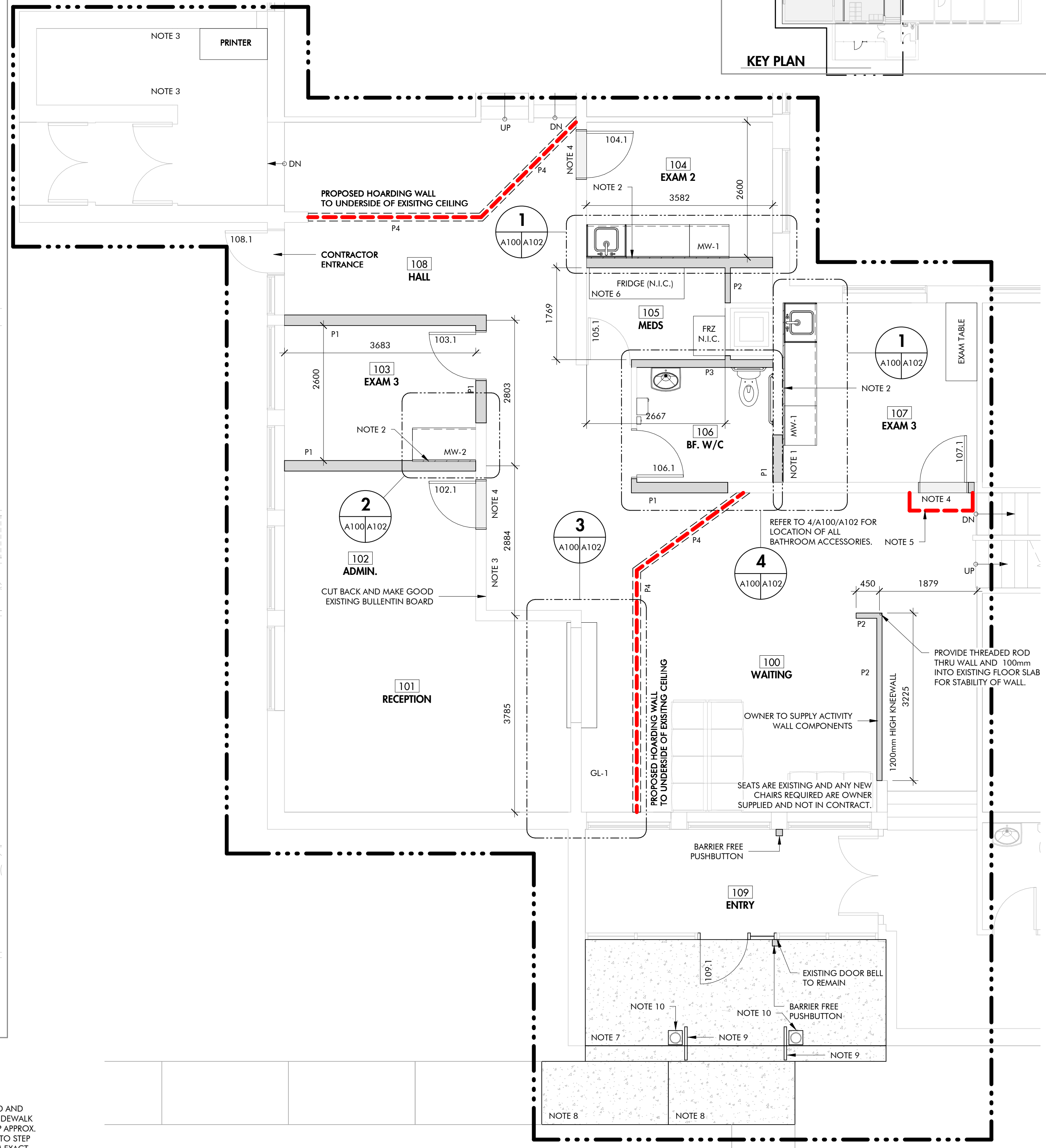
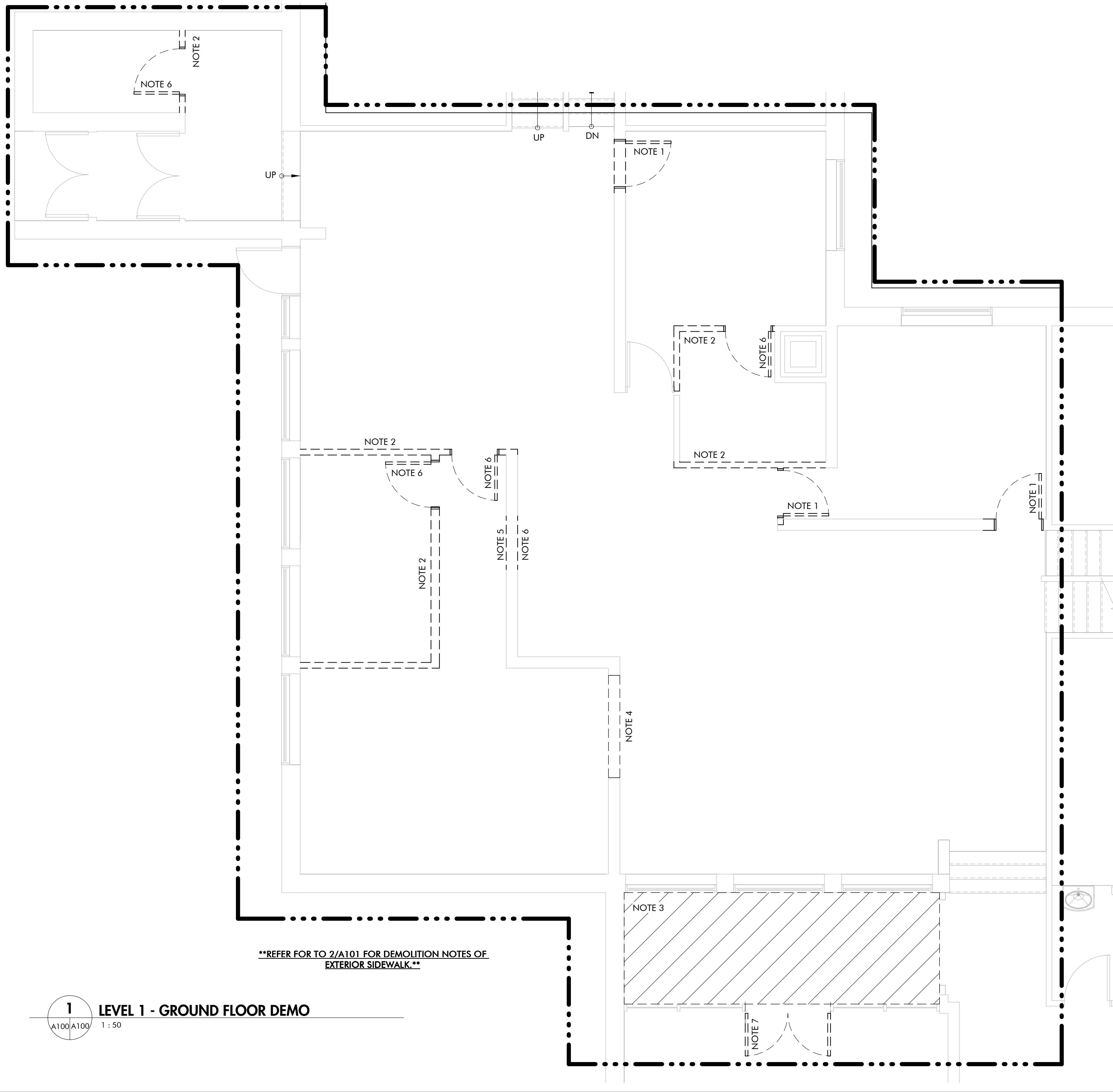
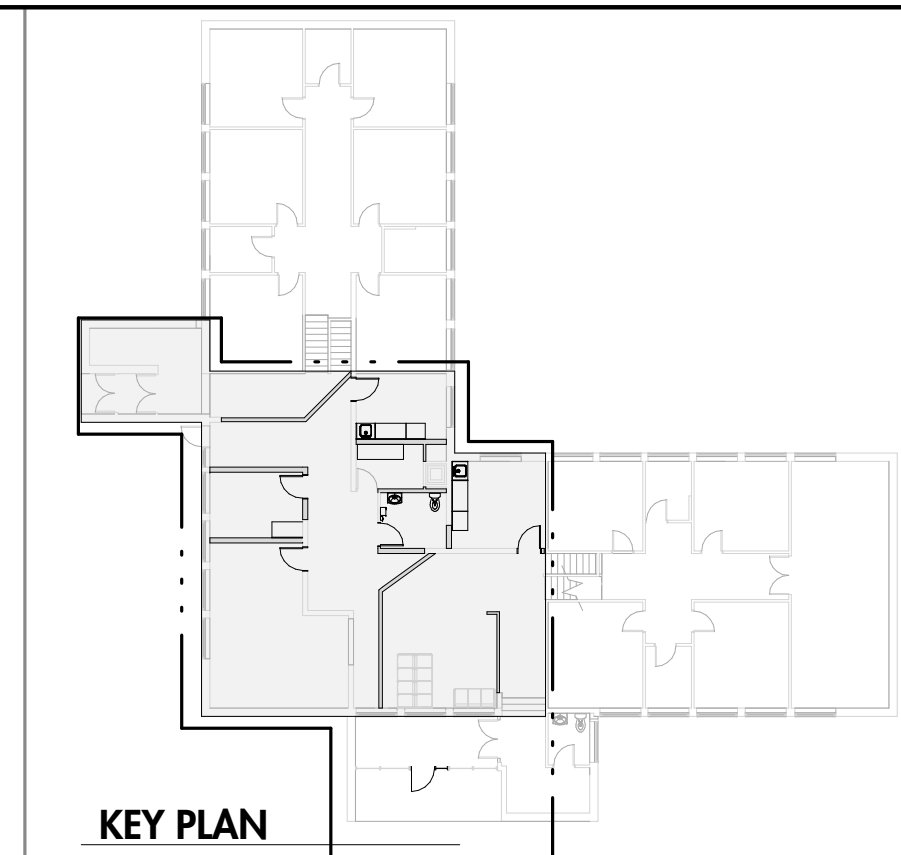

- CONSTRUCTION SPECIFIC NOTES**
- IN-FILL EXISTING DOOR OPENING WITH MASONRY BLOCK WALL WITH 15mm GYPSUM WALL BOARD ON BOTH SIDES. THICKNESS OF BLOCK TO MATCH ADJACENT EXISTING BLOCK WALL. CONTRACTOR TO CONFIRM THICKNESS DURING THE REMOVAL OF EXISTING DOOR.
 - SUPPLY AND INSTALL PLYWOOD BEHIND DRYWALL FOR MOUNTING OF HAND SANITIZER, PAPER TOWEL, SOAP DISPENSER AND OTHER FRP REQUIREMENTS. COORDINATE WITH OWNER FOR EXACT QUANTITIES AND LOCATIONS. ALL ITEMS ARE OWNER SUPPLIED AND CONTRACTOR INSTALLED.
 - REPAIR AND MAKE GOOD ANY DAMAGE DONE DURING THE REMOVAL OF EXISTING WALL/DOOR. WORK TO INCLUDE BUT NOT LIMITED TO PATCHING OF FLOOR/WALL OR BASE, REPAINTING OF WALL/PANELLING, AND REPAIR OF CEILING.
 - PROVIDE FLAT METAL THRESHOLD AT NEW DOORS.

- CONSTRUCTION SPECIFIC NOTES**
- EXAM ROOM 3 TO REMAIN IN USE DURING CONSTRUCTION. PROVIDE TEMPORARY HOARDING WALL WHEN WORK IN THIS AREA IS BEING COMPLETED. CONTRACTOR TO COORDINATE ALL WORK IN THIS AREA WITH OWNER.
 - FRIDGE TO REMAIN IN-USE IN EXAM ROOM 3 DURING CONSTRUCTION. COORDINATE WITH OWNER ON RELOCATION OF FRIDGE.
 - EXISTING SLAB/STEP TO BE HEAVILY SCARIFIED AND COATED WITH PORTLAND CEMENT AND WATER MIXTURE BONDING AGENT. PROVIDE 3" AIR-ENTRAINED FIBER REINFORCED CONCRETE TOPPING ON SLAB AND STEP. CONCRETE SLAB TO HAVE 1/4" / 12" SLOPE TOWARDS STEP. ALL HORIZONTAL CONCRETE SURFACES TO HAVE BROOM FINISH.

- CONSTRUCTION SPECIFIC NOTES**
- EXISTING SIDEWALK WHICH ABUTS WITH STEP TO BE REMOVED AND REPLACED. MAKE GOOD AND DAMAGE DONE TO EXISTING SIDEWALK TO REMAIN. NEW CONCRETE SIDEWALK WILL BE BROUGHT UP APPROX. 3" TO ACCOMMODATE THE 3" CONCRETE TOPPING APPLIED TO STEP AND LANDING AND ENSURE ALL RISERS ARE EQUAL. CONFIRM EXACT EXTENT OF WORK ON SITE.
 - PROVIDE GALVANIZED PIPE RAIL BETWEEN TWO EXISTING STEEL COLUMNS. PIPE RAIL TO BE ANCHORED TO STEP AND LANDING SLAB AND BE CLEAR OF EXISTING STEEL COLUMNS.
 - WRAP EXISTING ROUND STEEL COLUMN IN 3/4" PVC TRIM WITH LOCK MITRE CORNERS. NEW POSTS TO BE PAINTED AS PER MANUFS SPECIFICATIONS.

2 LEVEL 1 - GROUND FLOOR
A100/A100 1:50

1 LEVEL 1 - GROUND FLOOR DEMO
A100/A100 1:50

2 ISSUED w/ ADDENDUM #3 12.02.2019
1 ISSUED FOR TENDER 11.15.2019

NO. OF REVISIONS:

Princo Education & Island
CANADA
Tel 902 368 5100
Fax 902 569 0590
http://www.gov.pe.ca/

Transportation, Infrastructure and Energy
PO Box 2000
Charlottetown
Prince Edward Island
Canada C1A 7N8



SUMMERSIDE PUBLIC HEALTH SERVICES RENOVATION
205 LINDEN AVE, SUMMERSIDE, PE



CLIENT:
SUMMERSIDE PUBLIC HEALTH SERVICES RENOVATION
205 LINDEN AVE, SUMMERSIDE, PE

SHEET NAME:
MAIN FLOOR PLANS

DATE: 11.15.2019
DRAWN BY: R. PHELAN
PROJECT NUMBER:
18-022

A100

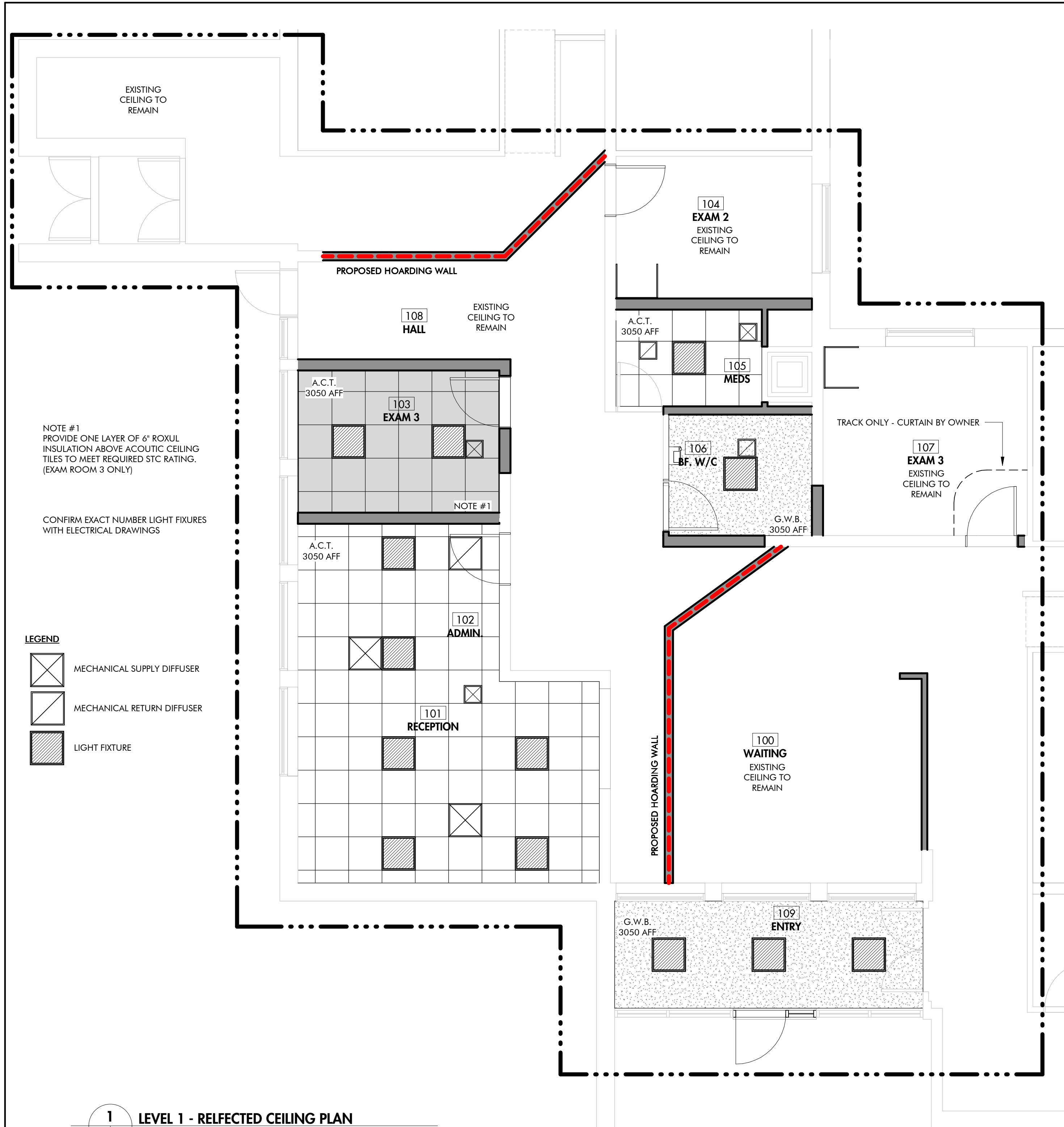

NOTE #1
 PROVIDE ONE LAYER OF 6" ROXUL
 INSULATION ABOVE ACOUSTIC CEILING
 TILES TO MEET REQUIRED STC RATING.
 (EXAM ROOM 3 ONLY)

CONFIRM EXACT NUMBER LIGHT FIXTURES
 WITH ELECTRICAL DRAWINGS

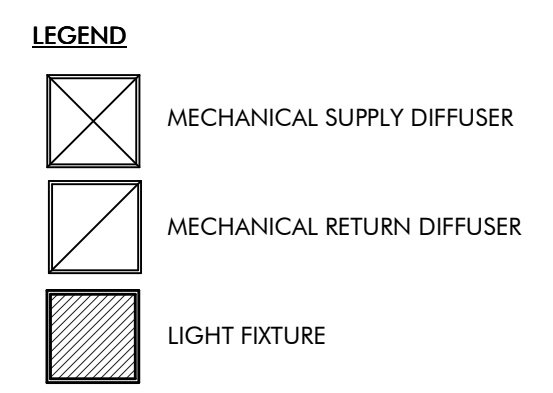

1 LEVEL 1 - REFLECTED CEILING PLAN
 A101A101 1:50

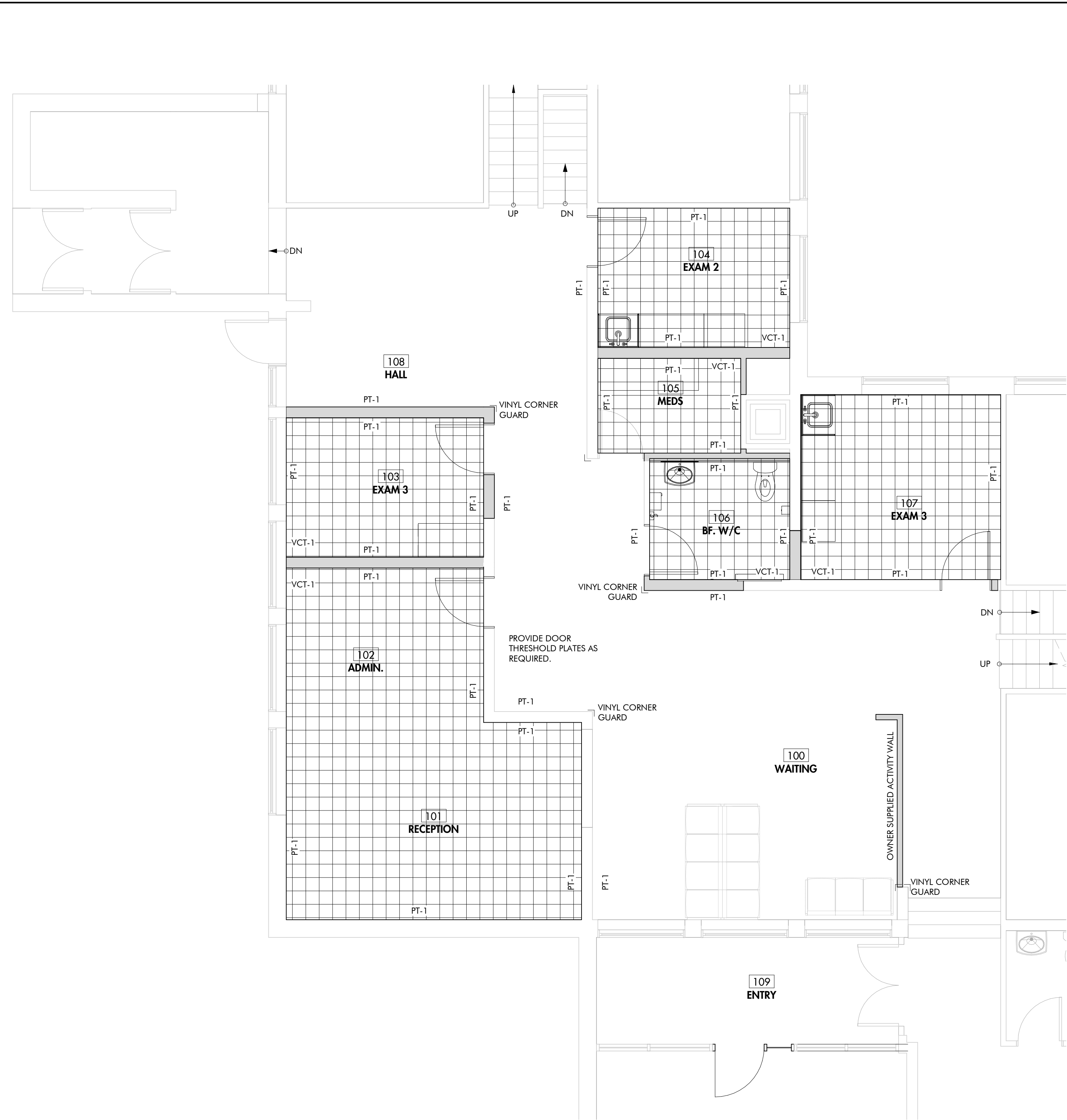

2 LEVEL 1 - GROUND FLOOR FINISH PLAN
 A101A101 1:50

NAME	#	BASE	WALL				FLOOR	TYPE	CEILING	
			NORTH	EAST	WEST	SOUTH			HEIGHT	EX
WAITING	100	EX	PT-1	PT-1	PT-1	PT-1	EX	EX	EX	
RECEPTION	101	RBR-1	PT-1	PT-1	PT-1	PT-1	EX	ACT-1	3050mm	
ADMIN.	102	RBR-1	PT-1	PT-1	PT-1	PT-1	VCT-1	ACT-1	3050mm	
EXAM 3	103	RBR-1	PT-1	PT-1	PT-1	PT-1	VCT-1	ACT-1	3050mm	
EXAM 2	104	RBR-1	PT-1	PT-1	PT-1	PT-1	VCT-1	ACT-1	3050mm	
MEDS.	105	RBR-1	PT-1	PT-1	PT-1	PT-1	VCT-1	ACT-1	3050mm	
BF. W/C	106	RBR-1	PT-1	PT-1	PT-1	PT-1	VCT-1	ACT-1	3050mm	
EXAM 3	107	RBR-1	PT-1	PT-1	PT-1	PT-1	VCT-1	ACT-1	3050mm	
HALL	108	EX	PT-1	PT-1	PT-1	PT-1	EX	EX	EX	
ENTRY	109	EX	PT-1	PT-1	PT-1	PT-1	EX	ACT-1	MATCH EXISTING	

FLOOR	WALL	BASE	CEILING
VCT-1 VINYL COMPOSITE TILE REFER TO SPEC	PT-1 PAINT FINISH REFER TO SPEC	RBR-1 RUBER BASE REFER TO SPEC	ACT-1 ACOUSTIC CEILING TILE 610mmx610mm REFER TO SPEC
EX EXISTING TO REMAIN	EX EXISTING TO REMAIN	EX EXISTING TO REMAIN	GWB-1 PAINTED GYPSUM WALL BOARD REFER TO SPEC
			EX EXISTING TO REMAIN

2 ISSUED w/ ADDENDUM #3 12.02.2019
 1 ISSUED FOR TENDER 11.15.2019

NO: DESCRIPTION:
 REVISIONS:

Prince Edward Island
 CANADA
 Tel 902 368 5100
 Fax 902 569 0590
 http://www.gov.pe.ca/

Transportation,
 Infrastructure and Energy
 PO Box 2000
 Charlottetown
 Prince Edward Island
 Canada C1A 7N8



**SUMMERSIDE PUBLIC HEALTH SERVICES
 RENOVATION**
 205 LINDEN AVE, SUMMERSIDE, PE

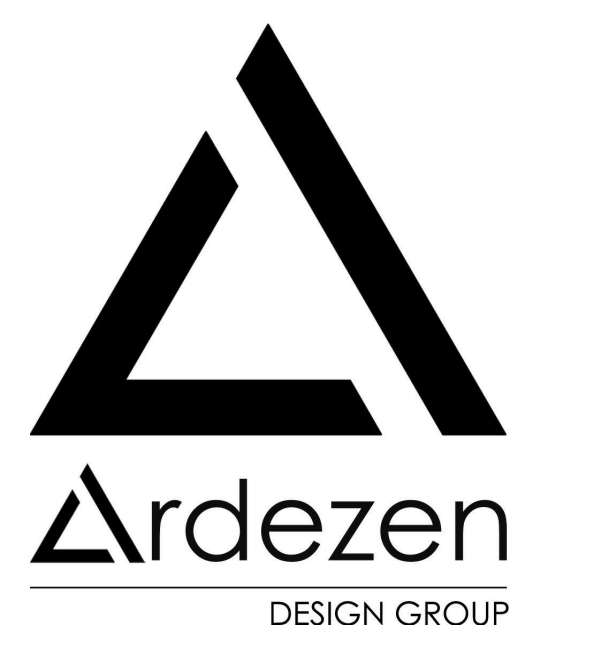

CLIENT:
**SUMMERSIDE PUBLIC HEALTH
 SERVICES RENOVATION**
 205 LINDEN AVE, SUMMERSIDE, PE

SHEET NAME:
**REFLECTED CEILING AND
 FLOOR FINISH PLANS**

DATE: 11.15.2019
 DRAWN BY: R. PHELAN

PROJECT
 NUMBER:
18-022

A101

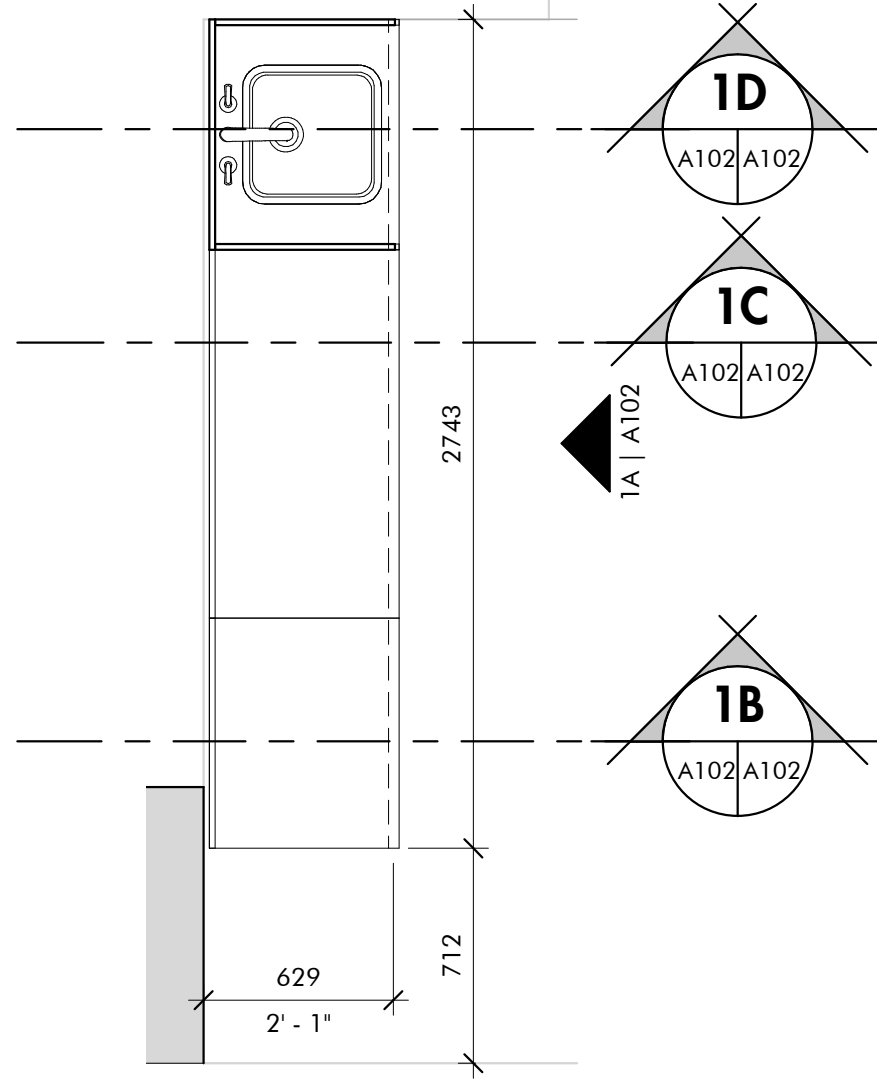

1 MW-1 - PLAN
A102/A102 1:25

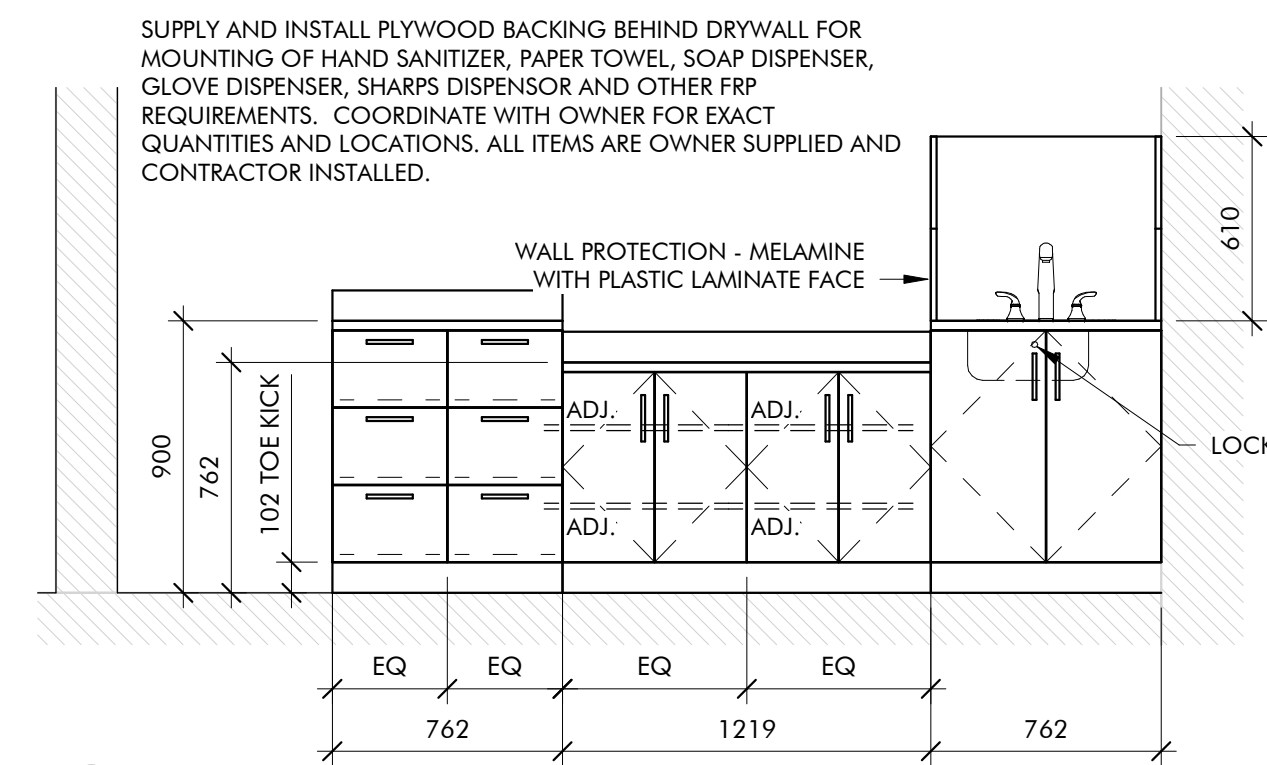

1A MW-1 - ELEVATION 'A'
A102/A102 1:25

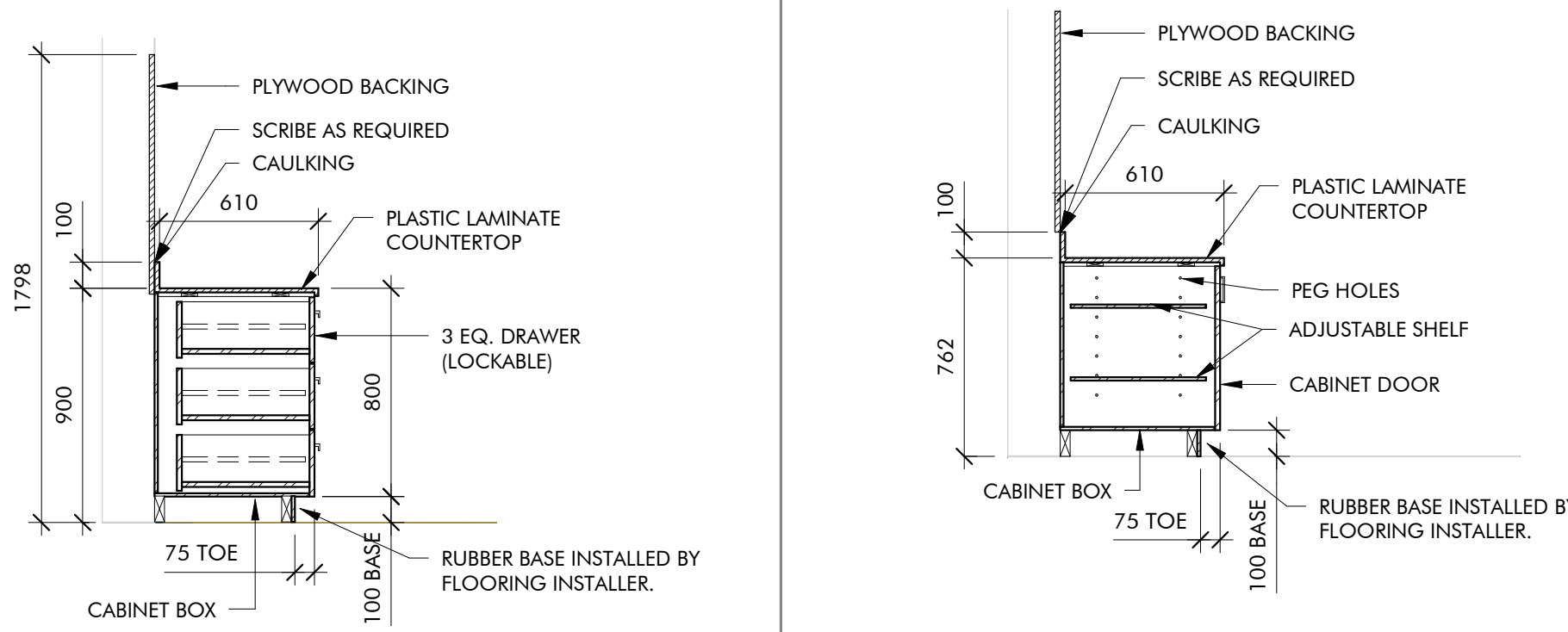

1B SECTION 'A'
A102/A102 1:25

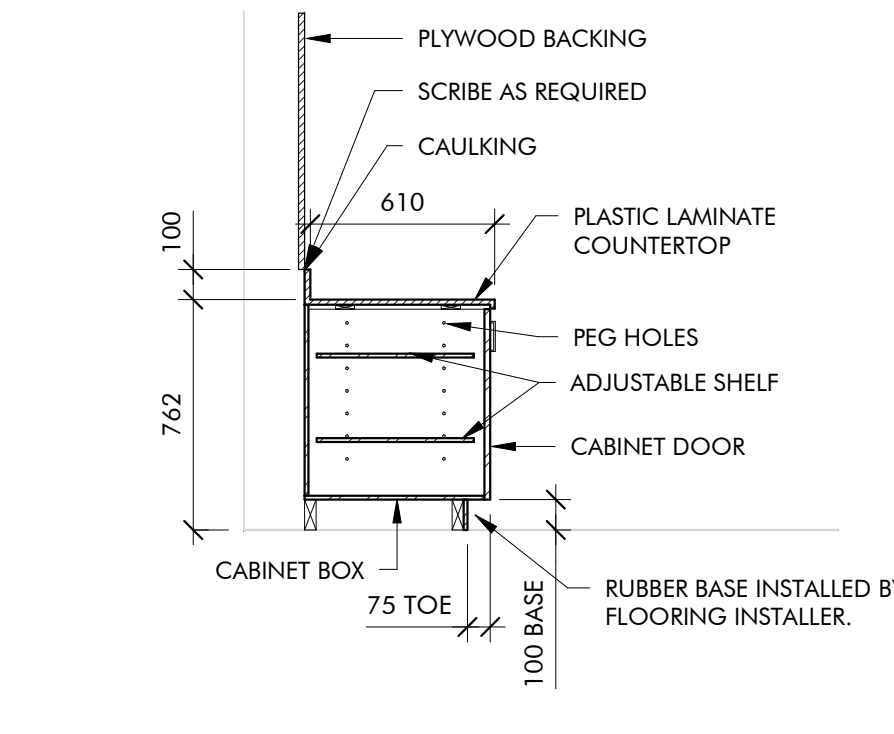

1C SECTION 'B'
A102/A102 1:25

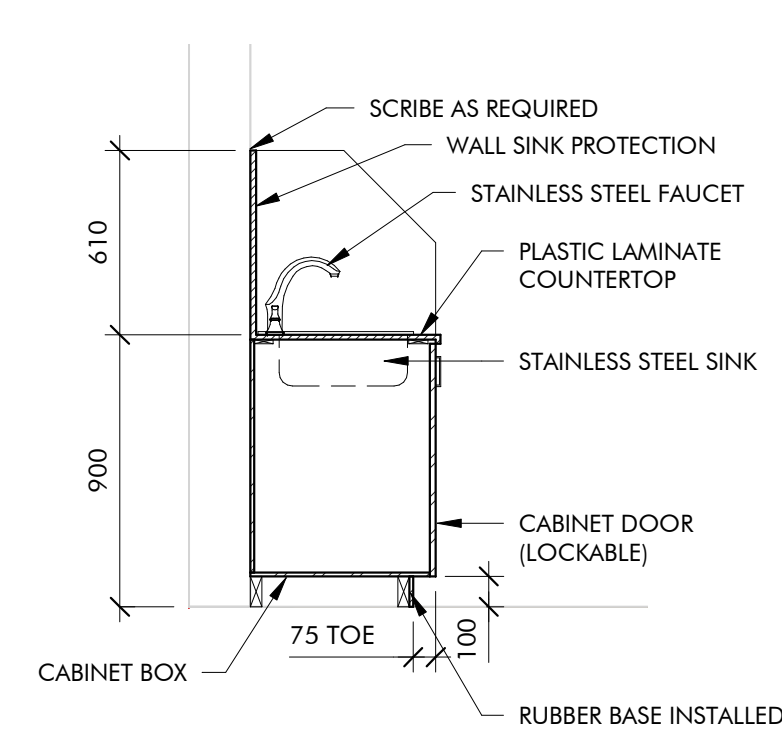

1D SECTION 'C'
A102/A102 1:25

MILLWORK SPEC:
COUNTER TOP - POSTFORMED PLASTIC LAMINATE w/ PLASTIC LAMINATE EDGE (COLOR - BLACK)
CABINET BOXES - 3/4" MELAMINE FACED WITH PLASTIC LAMINATE (COLOR - BIRCH) FINISHED ENDS TO HAVE 3mm PVC EDGING. PEG HOLE HARDWARE - RICHELIEU OR APPROVED EQUAL
CABINET SHELF - 3/4" MELAMINE FACED WITH PLASTIC LAMINATE (COLOR - BIRCH) FINISHED ENDS TO HAVE 3mm PVC EDGING.
CABINET DOOR - 3/4" MELAMINE FACED WITH PLASTIC LAMINATE (COLOR - BIRCH) FINISHED ENDS TO HAVE 3mm PVC EDGING. PULL = RICHELIEU - 4251 ALUMINUM PULL OR APPROVED EQUAL
CABINET MANUFACTURER TO SUPPLY DOOR HINGES
CABINET DRAWER FACE - 3/4" MELAMINE FACED WITH PLASTIC LAMINATE (COLOR - BIRCH) FINISHED ENDS TO HAVE 3mm PVC EDGING. PULL = RICHELIEU - 4251 ALUMINUM PULL OR APPROVED EQUAL
DRAWER SLIDE - RICHELIEU SLOW CLOSE OR APPROVED EQUAL
CABINET MANUFACTURER TO SUPPLY DOOR HARDWARE
LOCK - RICHELIEU CAM LOCK OR APPROVED EQUAL
WALL PROTECTION AT SINK - 3/4" MELAMINE FACED WITH PLASTIC LAMINATE (COLOR - BIRCH)
PROVIDE SHOP DRAWINGS OF ALL MILLWORK AND MILLWORK HARDWARE.

ROLL UP CURTAIN AT RECEPTION:
MANUF: PENTAGON SHUTTERS OR APPROVED EQUAL
COMPONENTS: MANUAL HAND OPERATED PULL DOWN ENCLOSED HOUSING OVER HEAD UNIT SOLID SLAT SHUTTER
DIMENSIONS: TO SUIT OPENING - TO BE CONFIRMED BY GC.
PROVIDE SHOP DRAWINGS TO ARCHITECT AND OWNER PRIOR TO PURCHASE FOR APPROVAL.

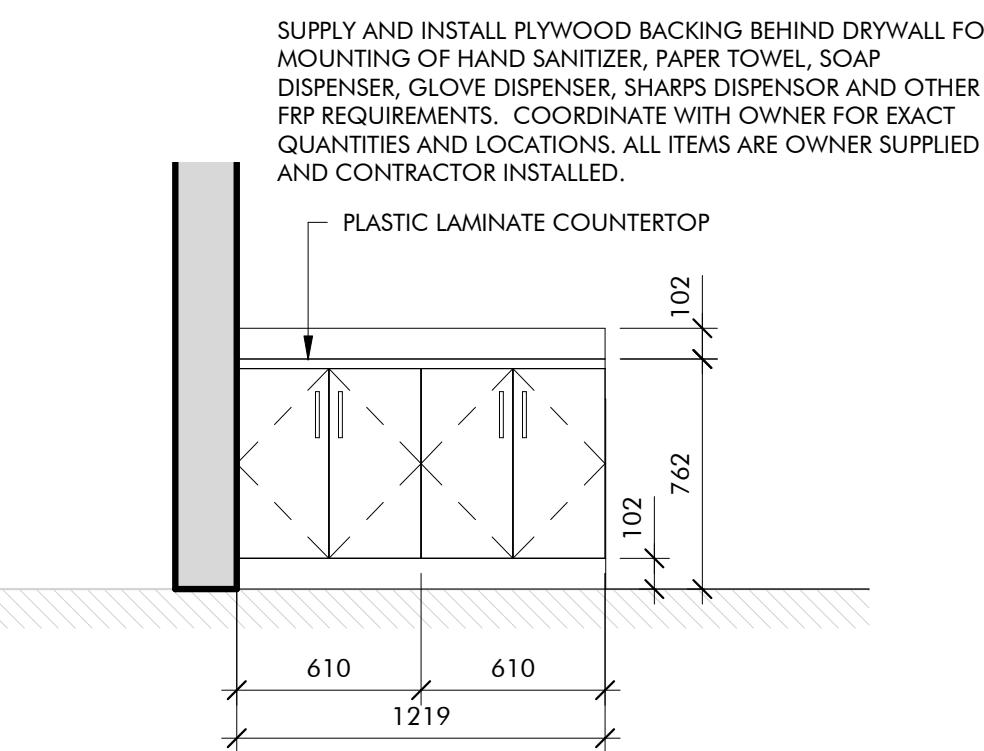

2A MW-2 - ELEVATION 'A'
A102/A102 1:25

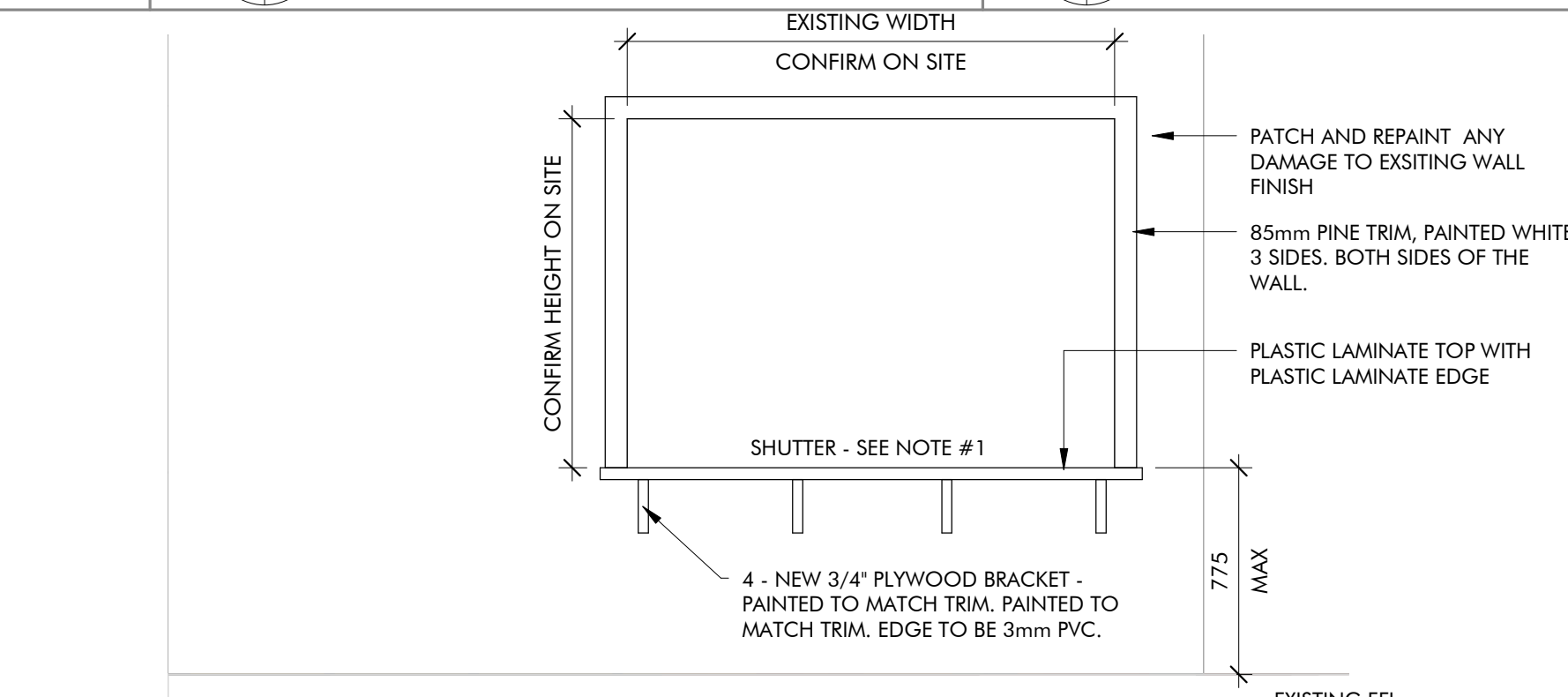

3A RECEPTION ELEVATION
A102/A102 1:25

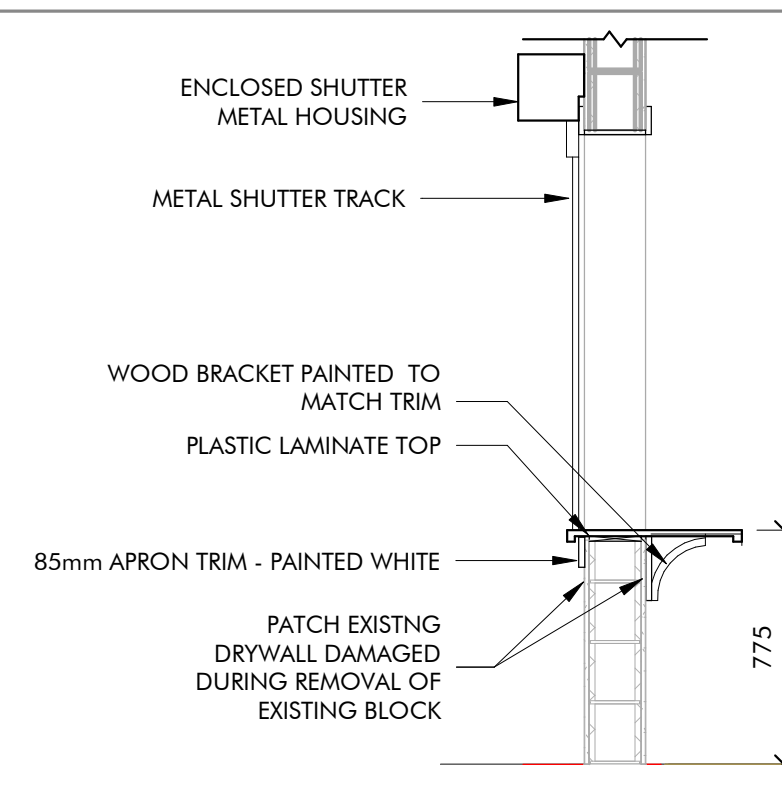

3B RECEPTION SECTION
A102/A102 1:25

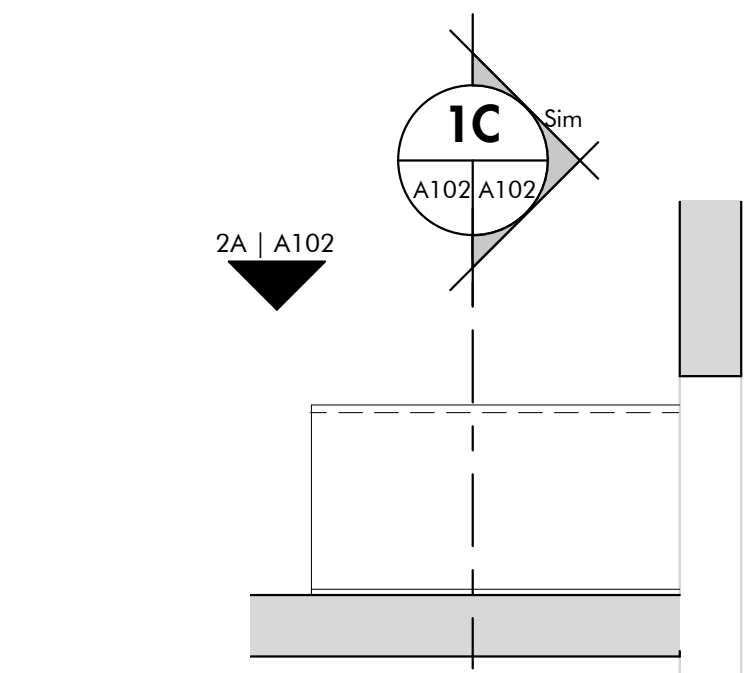

2 MW-2 - PLAN
A102/A102 1:25

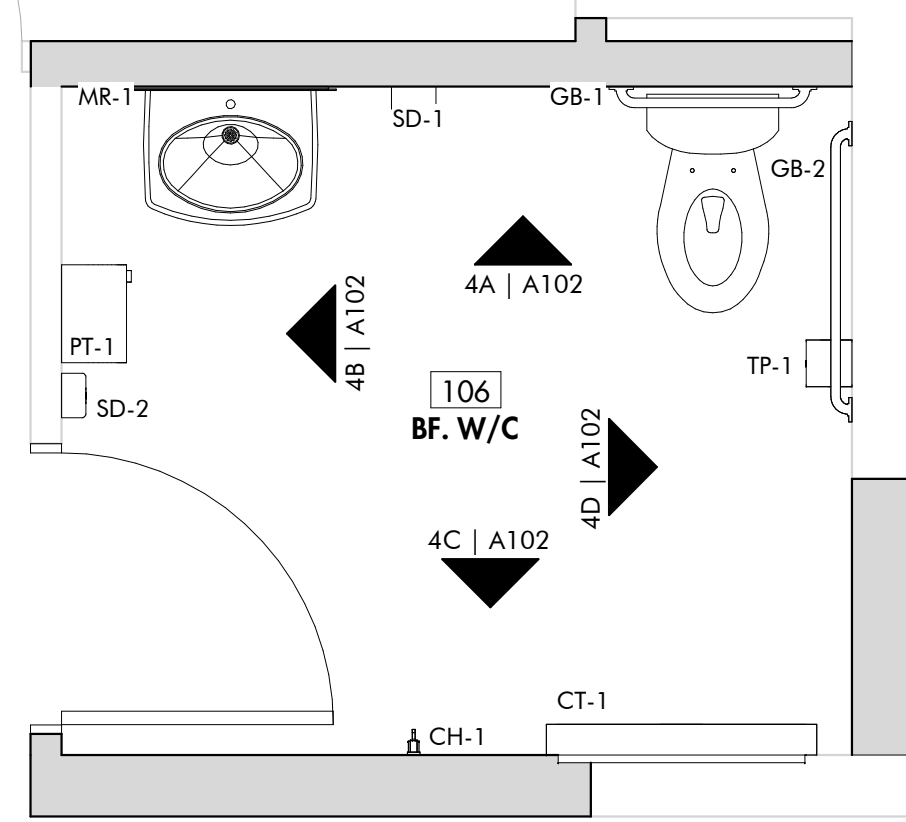

4 ROOM 106 PLAN
A102/A102 1:25

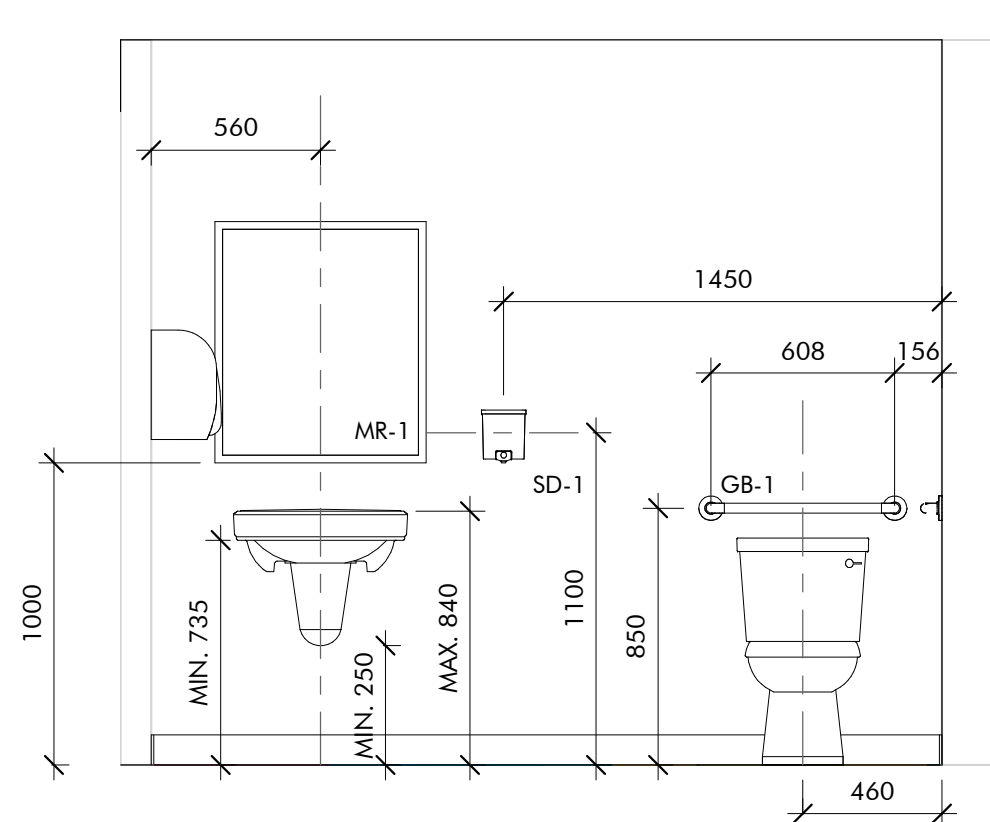

4A W/C ELEVATION 'A'
A102/A102 1:25

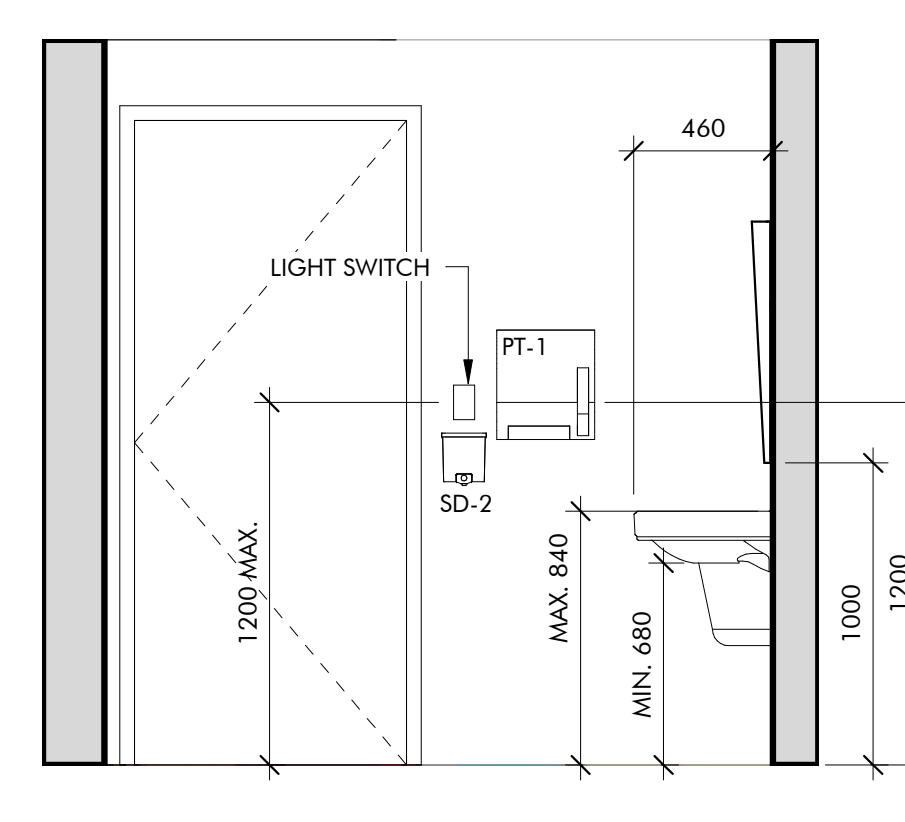

4B W/C ELEVATION 'B'
A102/A102 1:25

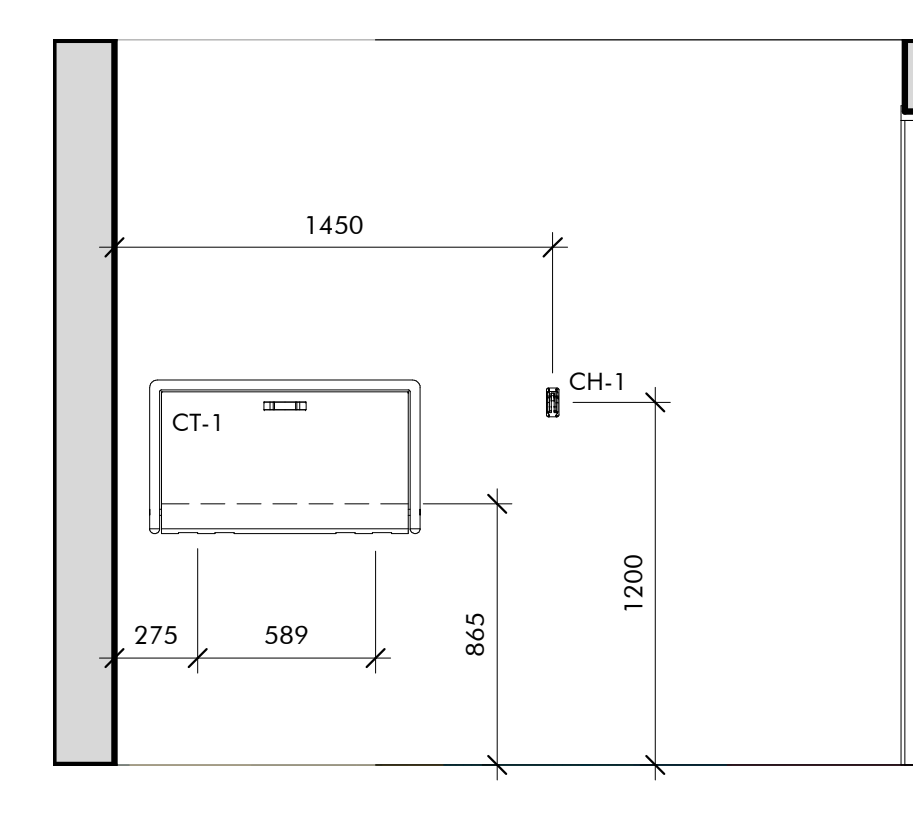

4C W/C ELEVATION 'C'
A102/A102 1:25

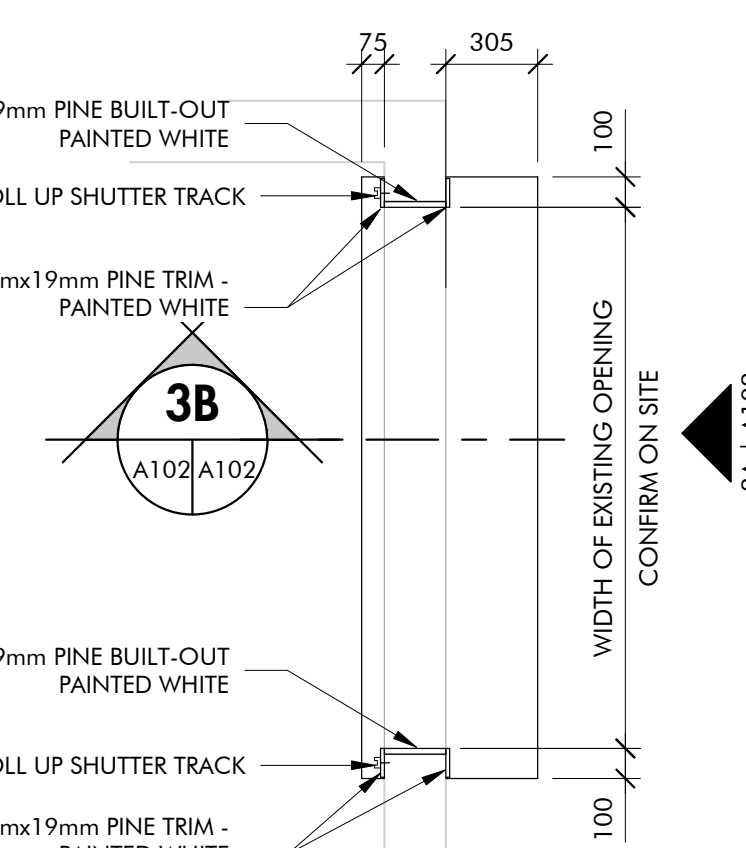

3 RECEPTION WINDOW PLAN
A102/A102 1:25

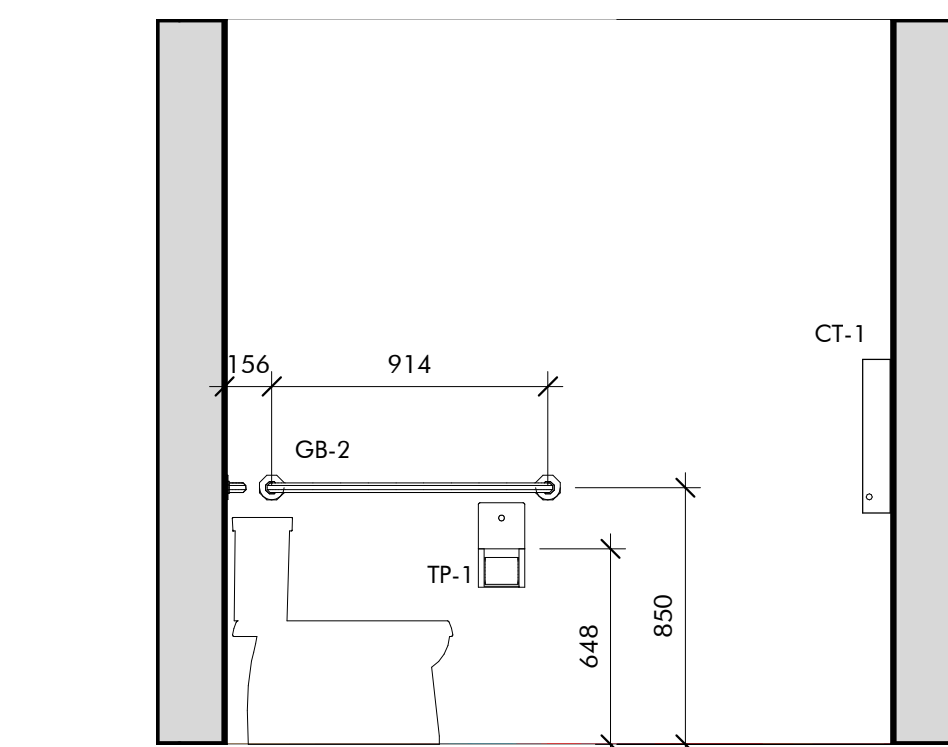

4D W/C ELEVATION 'D'
A102/A102 1:25

BATHROOM ACCESORIES					
ABBR	DESCRIPTION	SUPPLIED BY	INSTALLED BY	MANUFACTURER	MODEL NUMBER
GB-1	610mm GRAB BAR	CONTRACTOR	CONTRACTOR	BOBRICK OR APPROVED EQUAL	B-5806 SERIES
GB-2	914mm GRAB BAR	CONTRACTOR	CONTRACTOR	BOBRICK OR APPROVED EQUAL	B-5806 SERIES
MR-1	TILTED MIRROR	CONTRACTOR	CONTRACTOR	BOBRICK OR APPROVED EQUAL	B-293 1836
SD-1	SOAP DISPENSOR	OWNER	CONTRACTOR	BOBRICK OR APPROVED EQUAL	B-2111
TP-1	TOILET PAPER DISPENSOR	OWNER	CONTRACTOR	BOBRICK OR APPROVED EQUAL	B-4288
PT-1	PAPER TOWEL DISPENSOR	OWNER	CONTRACTOR	BOBRICK OR APPROVED EQUAL	B-72860
CH-1	COAT HOOK	CONTRACTOR	CONTRACTOR	BOBRICK OR APPROVED EQUAL	B-682
CT-1	CHANGE TABLE	CONTRACTOR	CONTRACTOR	BOBRICK OR APPROVED EQUAL	KB200
SD-2	SANITIZER DISPENSOR	OWNER	CONTRACTOR	BOBRICK OR APPROVED EQUAL	B-40

ALL ACCESORIES ARE OWNER SUPPLIED BY OWNER. COORDINATE MOUNTING SPECIFICATIONS, AND PROVIDE BLOCKING AS REQUIRED BEHIND DRYWALL.

DOOR SCHEDULE										
DOOR NO.	DOOR TYPE	DOOR				FRAME		COMMENTS		
		WIDTH	HEIGHT	SWING	MATERIAL	FINISH	TYPE			
102.1	D-1	900	2133	RH	PS	PT	F-1	PS	METAL THRESHOLD REQUIRED	
103.1	D-1	900	2133	RH	PS	PT	F-1	PS	METAL THRESHOLD REQUIRED	
104.1	D-1	900	2133	LH	PS	PT	F-1	PS		
105.1	EX	805	2133	EX	EX	PT	EX	EX	EXISTING TO REMAIN	
106.1	D-1	900	2133	RH	PS	PT	F-1	PS	METAL THRESHOLD REQUIRED	
107.1	D-1	900	2133	RH	PS	PT	F-1	PS	EXISTING TO REMAIN	
108.1	EX	813	2133	EX	IM	PT	EX	EX	EXISTING TO REMAIN	
109.1	D-2	914	2133		ALUM				CONFIRM ALL DIMENSION ON SITE PRIOR TO MANUFACTURING DOOR	

PROVIDE DOOR METAL THRESHOLD PLATES AS REQUIRED. REFER TO DRAWINGS FOR LOCATIONS WHERE REQUIRED.

DOOR HARDWARE SPEC:

D-1 (102.1, 103.1, 104.1, 106.1, 107.1)
 3 - HINGES
 BY ALUMINUM SUPPLIER
 GLAZING:
 TEMPERED AND INCLUDE SELF-ADHESIVE SAFETY STRIP ACROSS THE SIDE/LIGHT HINGES/WEATHERSTRIPPING:
 BY ALUMINUM SUPPLIER
POWER OPERATOR:
 BY ALUMINUM SUPPLIER
LOCKSET:
 SARGENT
 10024 LL 26D
 (ALL NEW LOCKSETS TO BE KEYPED TO FACILITY'S EXISTING MASTER KEY SYSTEM - KEYPED ALIKE)
METAL THRESHOLD:
 KN CROWDER LOW-PROFILE
 MILL FINISHED ALUMINUM
 (DEPTH TO BE DETERMINED ON SITE)
D-1 (106.1)
 3 - HINGES
 1 - DOOR STOP
 1 - LOCK SET
HINGES:
 STANLEY FBB 191 26D OR MCKINNEY TA2314 26DLINE
DOOR STOP:
 STANDARD METAL
 S101 26D
LOCKSET:
 SARGENT
 V33 8257 LN L 26D

D-2
 ALUMINUM DOOR AND FRAME:
 BY ALUMINUM SUPPLIER
GLAZING:
 TEMPERED AND INCLUDE SELF-ADHESIVE SAFETY STRIP ACROSS THE SIDE/LIGHT HINGES/WEATHERSTRIPPING:
 BY ALUMINUM SUPPLIER
POWER OPERATOR:
 BY ALUMINUM SUPPLIER
LOCKSET:
 EXTERIOR - ADAMS RITE 4512 LATCH LOC WITH EXTERIOR CYLINDER (SARGENT)
 INTERIOR - ADAMS RITE 4590 PADDLE ACTUATOR
DOOR WILL REQUIRE NEW THRESHOLD AND SWEEP, OFFSET PULL (300mm CENTERS) AND FULL-WIDTH PUSH BAR (BOTH 25mm DIAMETER) - ALL BY ALUMINUM SUPPLIER
NOTE #1 - ALUM DOOR MANUF. TO SUPPLY ANGLE ON EXISTING FRAME TO COVER REMOVED HINGE PREFS. (ONE LEG INTO OPENING AND OTHER LEG OVER EXTERIOR FRAME)

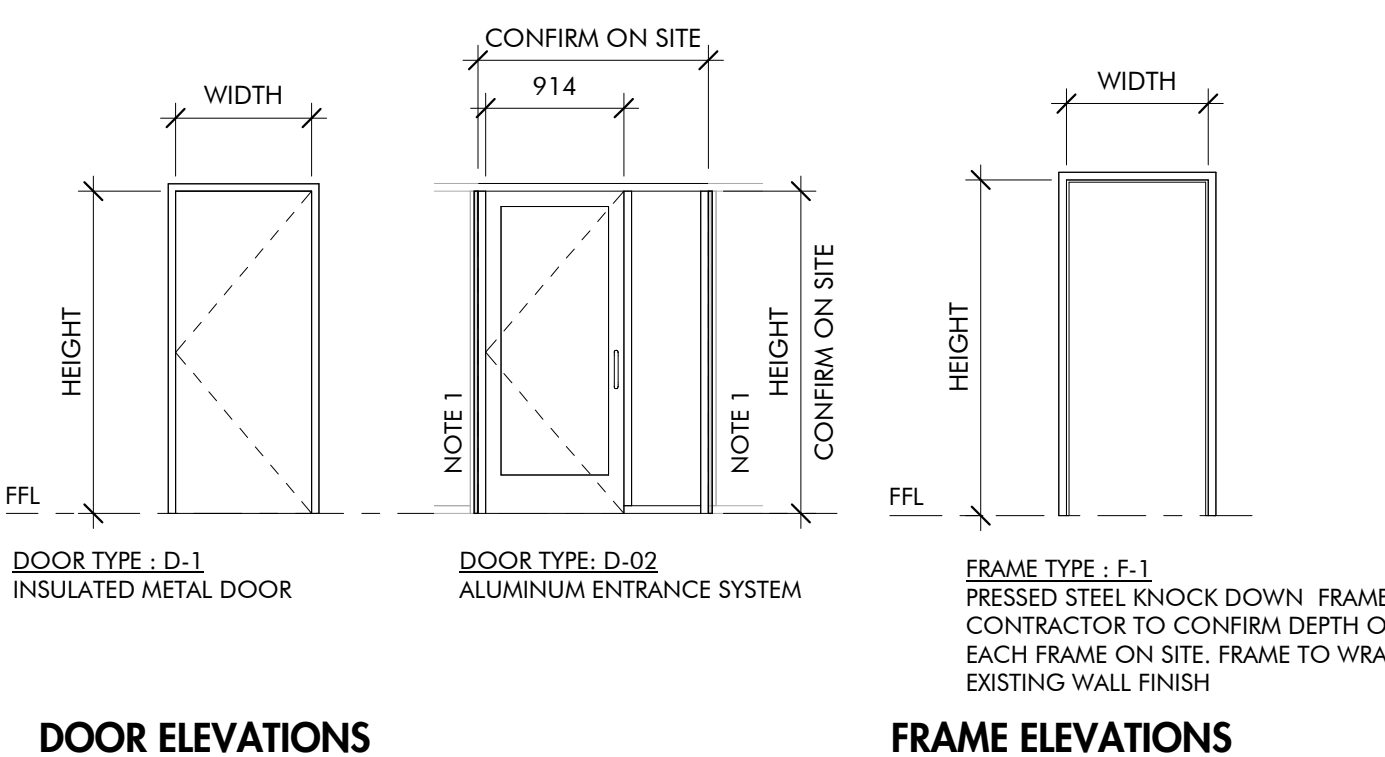

DOOR ELEVATIONS

FRAME ELEVATIONS

2 ISSUED w/ ADDENDUM #3 12.02.2019
 1 ISSUED FOR TENDER 11.15.2019
 NO. DESCRIPTION:
 REVISIONS:
 Prince Edward Island
 Transportation, Infrastructure and Energy
 PO Box 2000
 Charlottetown
 Prince Edward Island
 Canada C1A 7N8
 Tel 902 368 5100
 Fax 902 569 0590
 http://www.gov.pe.ca/



SUMMERSIDE PUBLIC HEALTH SERVICES RENOVATION
 205 LINDEN AVE, SUMMERSIDE, PE



CLIENT:
SUMMERSIDE PUBLIC HEALTH SERVICES RENOVATION
 205 LINDEN AVE, SUMMERSIDE, PE

SHEET NAME:
MILLWORK PLANS AND ELEVATIONS, DOOR SCHEDULE AND ELEVATIONS
 DATE: 11.15.2019
 DRAWN BY: R. PHELAN
 PROJECT NUMBER:
18-022

A102