

Date: December 15th, 2025

**P.E.I.
Public Forests**



Woodlot Management Plan

Property Number: 24778

Location: Mount Pleasant

Table of Contents

Goals and Management Objectives	1
Property Overview	2
Location.....	2
Past Information	2
Property Information	2
Wetland and Watercourses	3
Property Access.....	3
Property Boundaries	3
Fire Protection	4
Planting and Silviculture	4
Proposed Treatments	4
Table 1. Proposed Treatment Summary.....	5
Appendices.....	8
Appendix A. Map of Property with Locator Map.....	9
Appendix B. 1935 Aerial Photography	10
Appendix C. 1968 Aerial Photography	11
Appendix D. 2020 Corporate Land Use Inventory	12
Appendix E. Forest Inventory Codes	13
Appendix F. Stand Tally Sheets from on the Ground Assessment.....	14
Appendix G. Plantation Map with Contour Lines.....	29
Appendix H. Work Completed	30

Goals and Management Objectives

Forest Management on Prince Edward Island (P.E.I.) means different things to different people. Public Forest Lands are managed for a variety of reasons including timber and non- timber values, wildlife enhancement, soil and water preservation, demonstration techniques, training and recreation and aesthetics.

The primary goal for management of P.E.I. Public Forest Land is to enhance the overall forest quality. To accomplish this, it may be necessary to remove some of the lower quality trees on the property and nurture those of higher quality. This will in turn improve genetic quality, species distribution and diversity through careful tree selection and natural regeneration. Allowing acceptable growing stock the chance to thrive and provide a seed source for the surrounding areas will ensure that quality natural regeneration has an opportunity to establish. Enhancement or enrichment planting may be necessary in areas where there is inadequate or unsuitable natural regeneration. Trees native to P.E.I. that are suitable to the site conditions will be chosen for any required reforestation on the property. Prescribing treatments in some stands while leaving others untreated will provide for a range of forest types. Converting stands from a single species to multiple species is desirable. This can be accomplished by retaining some of the natural regeneration in areas that have been previously planted and by planned tree selection in stand improvement treatments. Planted and natural stands on the property will be assessed for health and growth of desired species on an on-going basis. This information will be used to determine when and where future treatments will be carried out. Through time, a favourable healthy mixture of short-lived and long-lived species will provide for an abundance of quality forest products, biodiversity, wildlife, and recreational opportunities as well as a range of ecological goods and services (such as clean air and water).

Property Overview

Location

Property # 24778 is located on the Port Hill Station Road, Route #169 in the community of Mount Pleasant, P.E.I., (Appendix A). The total area of this property is 37.4 hectares (92.5 acres) and the midpoint of the property is Latitude N 46.578375 decimal degrees, Longitude W -63.998003 decimal degrees.

Past Information

Local records and previous aerial photography show that much of the southern end (approximately twenty-two hectares) of this property was used for agricultural purposes early in the 20th century. To better illustrate this 1968 photography can be seen in Appendix B. The actively farmed fields generally equate to the area that is now all shown as plantations on the accompanying plantation map (Appendix G). At the entrance to the woodlot road, the old farm yard clearing is still partially evident. Some structures can be seen on the 1968 photo. According to local history, this farm was a sheep farm in the past. An old page wire fence was found in the woodland.

Property Information

The information in Appendix D has been taken from the 2020 Corporate Land Use Inventory. An explanation of forestry code meanings can be seen in Appendix E. Any stands that have proposed silvicultural treatment prescriptions are to have on-ground stand assessments completed prior to any work being started. This on-ground assessment information is included in this plan as updated stand tally sheets (Appendix F) and supplements the extrapolated data where applicable. A topographic map

of the property shows the general terrain profile, the ranges in elevation and the plantations currently on the property (Appendix G).

Wetland and Watercourses

There are no streams or watercourses on this property. However, there is a 0.8 hectare portion of wetland located at the northern end of the woodlot (Appendix A). A 15 metre buffer zone is to be maintained around this wetland. The small wetland portion found on this property is a section of a larger wetland (36.63 hectares or 90.5 acre) located mainly on adjacent properties to the north.

Property Access

There is a small 350 metre class 2 woods road that provides access to this property from the Port Hill Station Road. Ongoing road maintenance will be required to keep the road in a useable condition. This will include keeping the right-of-way clear of any brush or trees, repairing rutting on the road, repairing any wet areas that restrict access, and any other maintenance required to keep this road usable. The existing road on the property can be seen on Appendix A.

Property Boundaries

This property is bounded on the south by the Port Hill Station Road; on the east by adjacent Provincial land; on the north and northwest by private land; and on the southwest by a Maritime Electric Company Ltd tower property. An old surveyed line and survey pins were located identifying the western boundary.

Fire Protection

This property is located within the jurisdiction of the Tyne Valley Fire Department. The amount of personnel and equipment used to fight any forest fires will depend greatly upon the size and severity of the fire. Protection of our woodland from forest fire is the responsibility of the Forests, Fish and Wildlife Division and our local community fire brigades. In the Western District, there are four-wheel drive forestry fire trucks housed at the Wellington, West Point and New Glassgow Fire Departments. These heavy-duty trucks are available to assist the local fire department responsible for this area. Additional forestry fire trucks, off road tracked vehicles, portable pumps and specialized forest fire suppression equipment are available if needed. A stream that flows through the middle of the property would be a suitable site to setup a portable fire pump system.

Planting and Silviculture

There are 11 plantations on the property. It is recommended that any trees planted on the property be assessed at regular intervals. These assessments will determine if the planted trees require manual maintenance or fill planting as specified in the ECOSYSTEM-BASED FOREST MANAGEMENT STANDARDS MANUAL ("Eco Manual"). A list of all silviculture treatments completed on the property from 1991 to present is shown in Appendix H.

Proposed Treatments

The 2006 Forest Policy "Moving to Restore a Balance in Island Forests" lays out the framework for Public Land Forest management. The Eco-Manual provides details for prescribed treatments. All work completed on this property must comply with that manual. Although all stands were assessed, only specific stands were prescribed treatments to accomplish goal(s) within the next 10 years. Table 1 provides a summary of these proposed treatments. Proposed treatments may be updated in 5 years,

when the 10-year period expires, or due to unforeseen events. This table will be updated as required when additional treatments are prescribed. For a better understanding of the treatments prescribed, a more detailed explanation is available in the ECOSYSTEM-BASED FOREST MANAGEMENT STANDARDS MANUAL (“Eco Manual”)

www.princeedwardisland.ca/sites/default/files/publications/2018_eco_manual_technical_version_-_final.pdf . Any additional information may be obtained by contacting a Provincial Forest

representative at the District Forestry Office in Wellington.

Table 1. Proposed Treatment Summary.

Stand Number and Plantation Number	Treatment Type	Recommended Treatment Year	Amount Proposed	2018 Eco-Manual Reference	Comments	Goals
All	Road Maintenance	2026	475 m	Pg. 7, 9-12	Maintain woodlot road	Ensure access to woodlot for silvicultural activities
460186	Invasive Specie Removal	2026	<.1 ha	Pg. 38	Remove Patch of Japanese Knotweed	Remove invasive specie to improve woodlot health.
460427, PN 3821552	Manual Site Preparation & Reforestation	2026	1.97 ha	Pg. 14 & 16-17	Create microsites and plant WP, RS, SM or YB in rack roads opened up during a recent commercial thin treatment.	Increase biodiversity in existing stand.
460427, PN 3821552	Manual Maintenance	2029	1.47 ha	Pg. 17	Eliminate undesirable competing vegetation.	Improve growth of crop trees (both planted and naturally regenerating).
460475, 460052	Manual Site Preparation & Reforestation	2026	1.47 ha	Pg. 14 & Pg. 16	Create microsites for planting and plant with tree species suitable for the site. Could plant WS, RS, WP, LA, CE.	Regenerate a biodiverse forest stand.
460475, 460052	Manual Maintenance	2029	1.47 ha	Pg. 17	Eliminate undesirable competing vegetation.	Improve growth of crop trees (both planted and naturally regenerating).

460535	Manual Site Preparation & Reforestation	2026	0.76	Pg. 14 & Pg. 16	Create microsites for planting and plant with tree species suitable for the site. Could plant WS, RS, WP, LA, WA, SM or YB.	Regenerate a biodiverse forest stand.
460535	Manual Maintenance	2029	0.76	Pg. 17	Eliminate undesirable competing vegetation.	Improve growth of crop trees (both planted and naturally regenerating).
460551	Manual Site Preparation & Reforestation	2026	0.76 ha	Pg. 14 & Pg. 16	Create microsites for planting and plant with tree species suitable for the site. Could plant WS, RS, BS, WP, SM, YB or WA.	Regenerate a biodiverse forest stand.
460551	Manual Maintenance	2029	0.76 ha	Pg. 17	Eliminate undesirable competing vegetation.	Improve growth of crop trees (both planted and naturally regenerating).
461256, PN 3831621	Manual Site Preparation & Reforestation	2026	.30 ha	Pg. 14 & Pg. 16	Create microsites and plant access porter trail with tree species suitable for the site. Could plant WS, RS, WP, LA, WA, SM or YB.	Regenerate a biodiverse forest stand.
461256, PN 3831621	Manual Maintenance	2029	.30 ha	Pg. 17	Eliminate undesirable competing vegetation.	Improve growth of crop trees (both planted and naturally regenerating).
461256, PN 3831621	Block Harvest	2032	3.98	Pg. 30	Block harvest if significant stand decline.	Salvage Wood.
461256, PN 3831621	Manual Site Preparation & Reforestation	2032	3.98	Pg. 14 & Pg. 16	Create microsites and plant access porter trail with tree species suitable for the site. Could plant WS, RS, WP, LA, WA, SM or YB.	Regenerate a biodiverse forest stand.
461256, PN 3831621	Manual Maintenance	2035	3.98	Pg. 17	Eliminate undesirable competing vegetation.	Improve growth of crop trees (both planted and naturally regenerating).
460479, PN 4911611	Commercial Thinning	2028	1.37	Pg. 26	Remove merchantable stems to improve spacing for crop trees in NS PN.	Improve growth and health of crop trees.
460464, PN 3811526, PN 378005	Block Harvest	2032	2.02	Pg. 30	Block harvest if significant stand decline.	Salvage Wood.

460464, PN 3811526, PN 378005	Manual Site Preparation & Reforestation	2032	2.02	Pg. 14 & Pg. 16	Create microsites and plant access porter trail with tree species suitable for the site. Could plant WS, BS, RS, WP, WA, SM or YB.	Regenerate a biodiverse forest stand.
460464, PN 3811526, PN 378005	Manual Maintenance	2035	2.02	Pg. 17	Eliminate undesirable competing vegetation.	Improve growth of crop trees (both planted and naturally regenerating).
460539, PN 3831623	Block Harvest	2032	0.56	Pg. 30	Block harvest if significant stand decline.	Salvage Wood.
460539, PN 3831623	Manual Site Preparation & Reforestation	2032	0.56	Pg. 14 & Pg. 16	Create microsites and plant access porter trail with tree species suitable for the site. Could plant WS, WP, LA, WA or YB.	Regenerate a biodiverse forest stand.
460539, PN 3831623	Manual Maintenance	2035	0.56	Pg. 17	Eliminate undesirable competing vegetation.	Improve growth of crop trees (both planted and naturally regenerating).
460550, PN 3831622, PN 3150121	Block Harvest	2032	3.69	Pg. 30	Block harvest if significant stand decline.	Salvage Wood.
460550, PN 3831622, PN 3150121	Manual Site Preparation & Reforestation	2032	3.69	Pg. 14 & Pg. 16	Create microsite sand plant access porter trail with tree species suitable for the site. Could plant WS, RS, BS, WP, YB, SM or WA.	Regenerate a biodiverse forest stand.
460550, PN 3831622, PN 3150121	Manual Maintenance	2035	3.69	Pg. 17	Eliminate undesirable competing vegetation.	Improve growth of crop trees (both planted and naturally regenerating).
460543, PN 3821551	Block Harvest	2032	1.42	Pg. 30	Block harvest if significant stand decline.	Salvage Wood.
460543, PN 3821551	Manual Site Preparation & Reforestation	2032	1.42	Pg. 14 & Pg. 16	Create microsites and plant access porter trail with tree species suitable for the site. Could plant WS, WP, LA, YB, SM, RM or WA.	Regenerate a biodiverse forest stand.
460543, PN 3821551	Manual Maintenance	2035	1.42	Pg. 17	Eliminate undesirable competing vegetation.	Improve growth of crop trees (both planted and naturally regenerating).

Appendices

Appendix A. Map of Property with Locator Map

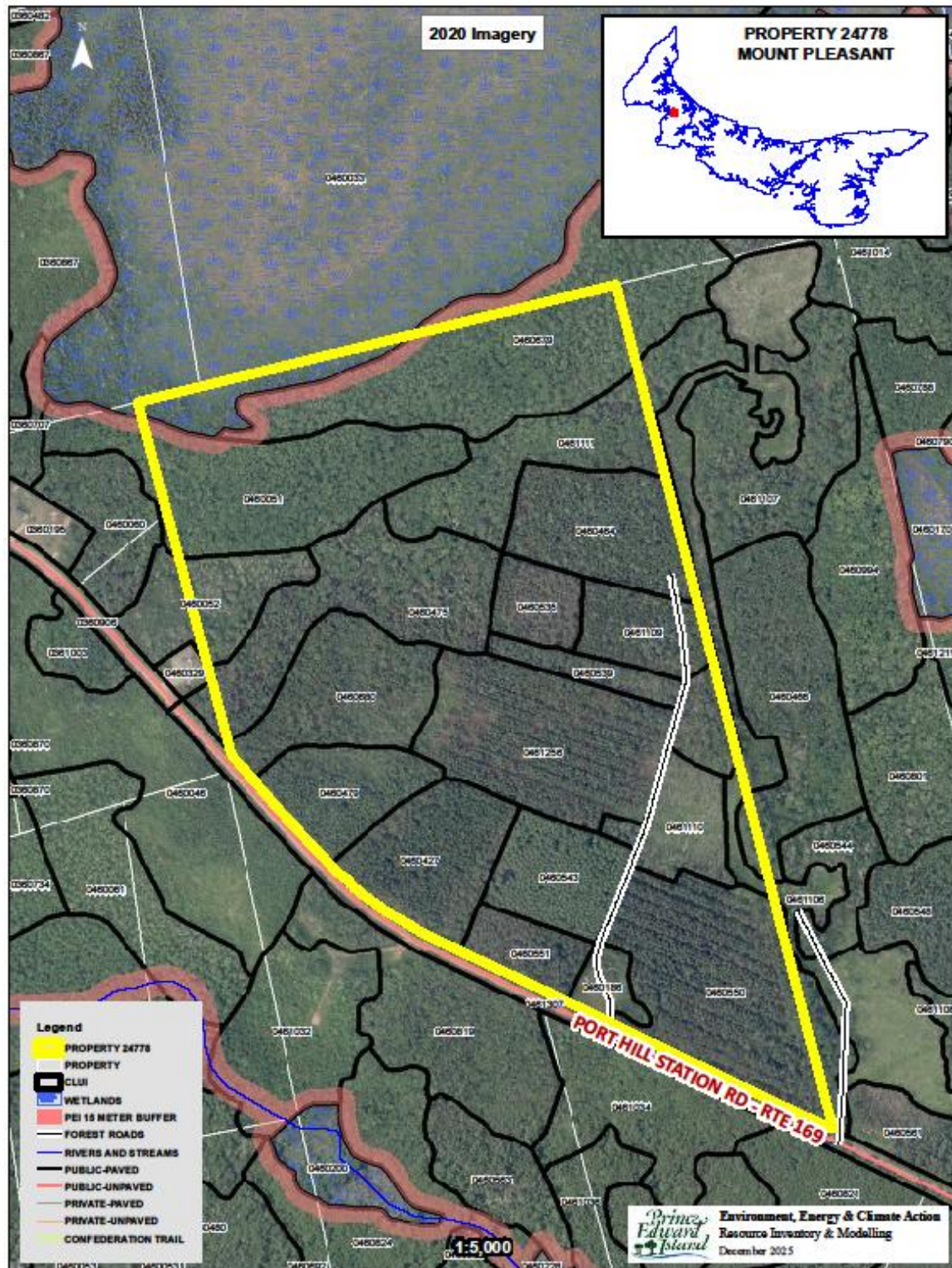

Appendix B. 1935 Aerial Photography

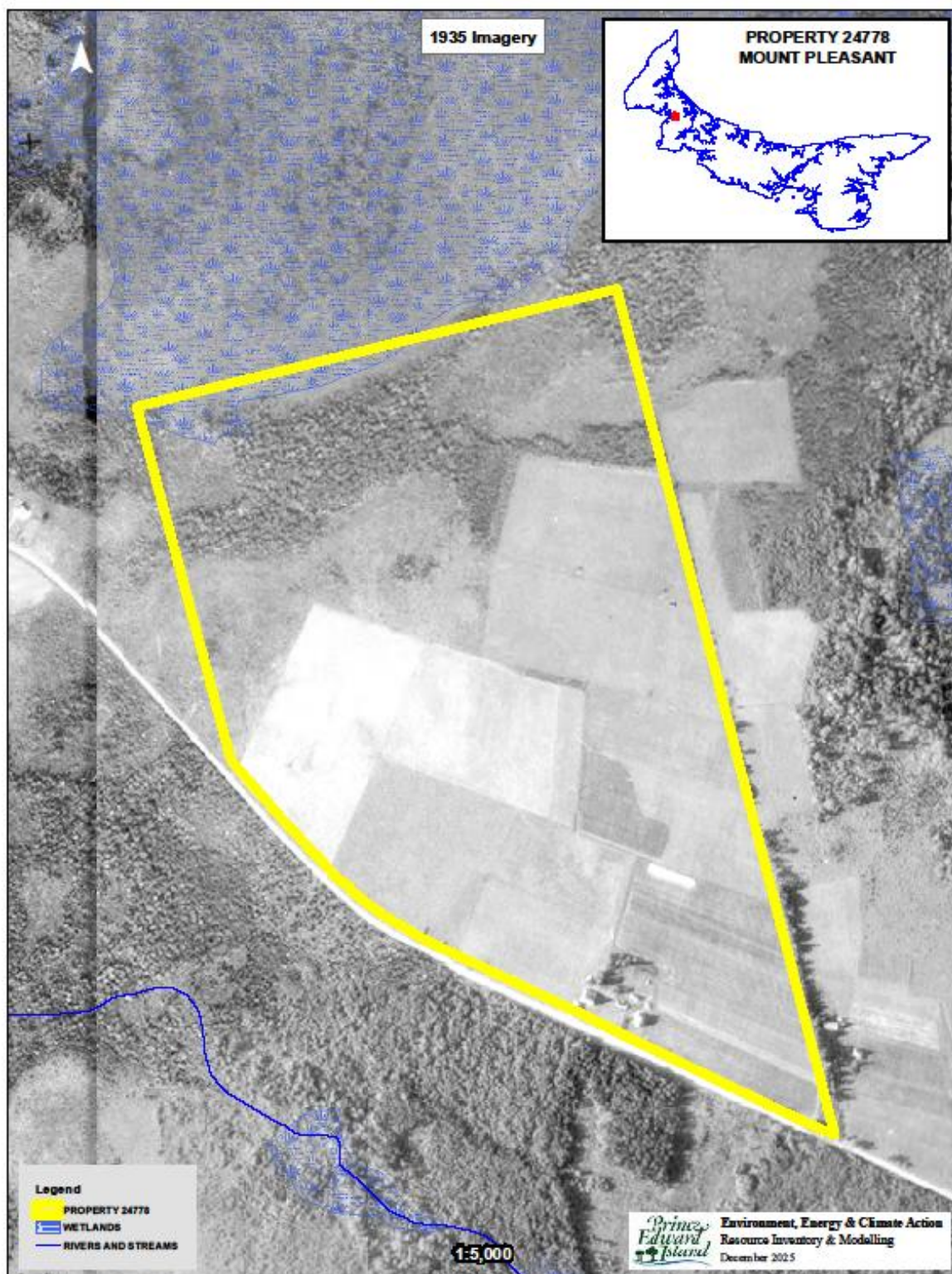

Appendix C. 1968 Aerial Photography

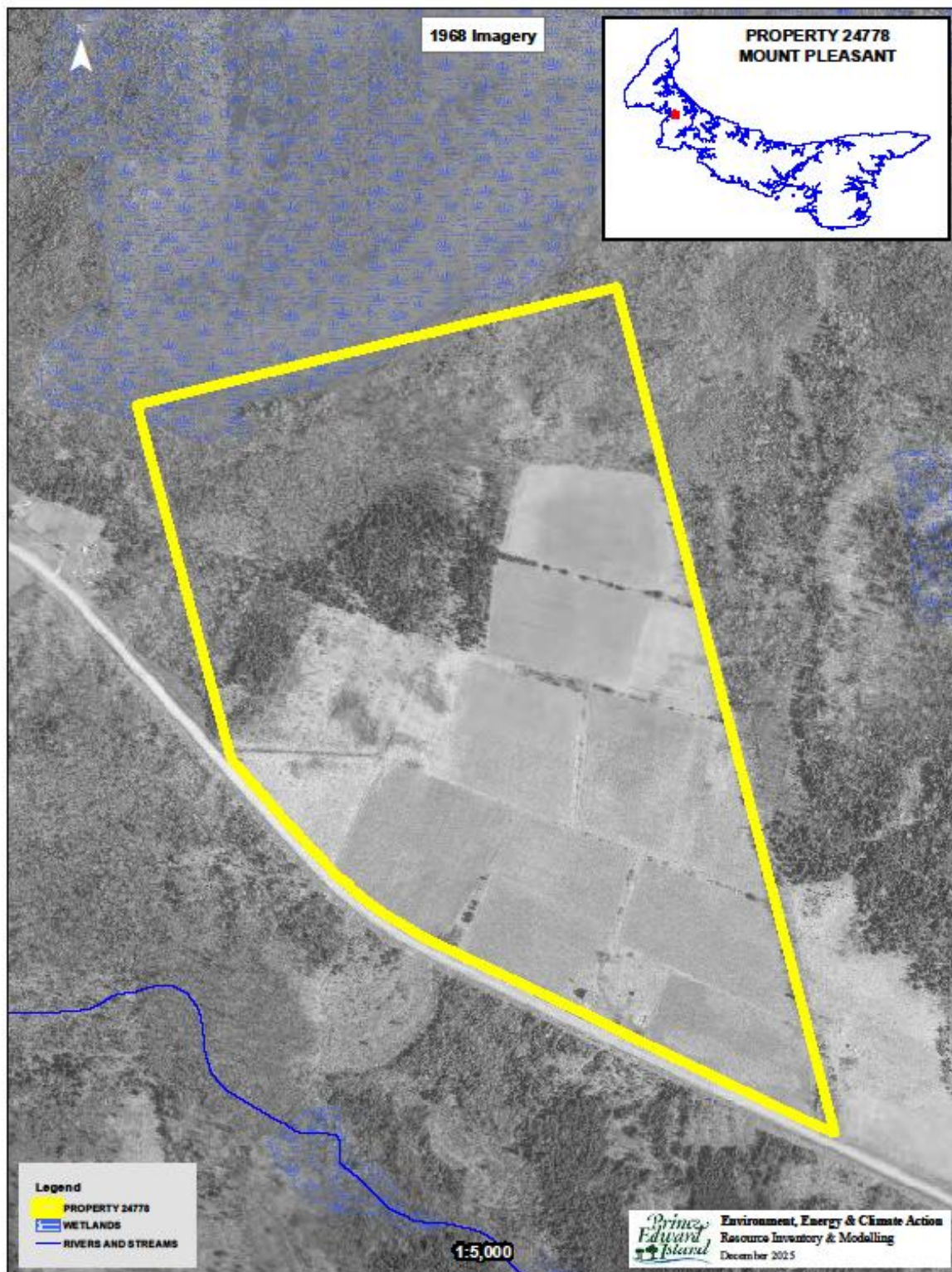

Appendix D. 2020 Corporate Land Use Inventory

FIELDID	COVER1	PER1	COVER2	PER2	COVER3	PER3	COVER4	PER4	COVER5	PER5	HEIGHT	CROWN	HECTARES	WOODSTOCK
0460033		0		0		0		0		0	0	0	0.82	
0460051	RM	7	BF	1	YB	1	WB	1		0	11	85	3.15	RMPR
0460052	WS	3	RM	3	AL	2	CE	1	PO	1	15	55	0.91	IHSW
0460186	SHR	5	GRS	4	TRE	1		0		0	0	0	0.42	
0460329	BAR	8	BLD	1	TRE	1		0		0	0	0	0.00	
0460427	BF	6	CE	3	LA	1		0		0	13	80	1.97	CE
0460464	BS	7	LA	2	GB	1		0		0	12	85	2.02	BSPR
0460466	LA	5	WB	2	RM	2	PO	1		0	13	85	0.14	LAIH
0460475	WS	4	PO	2	RM	2	BS	1	RS	1	16	75	2.94	SWIH
0460479	NS	7	AL	2	GB	1		0		0	8	75	1.37	SWPR
0460535	BS	6	LA	2	WB	1	PO	1		0	12	75	0.76	SPLA
0460539	LA	10		0		0		0		0	13	60	0.56	LAPR
0460543	JL	10		0		0		0		0	17	85	1.42	SWPR
0460550	WS	4	BS	3	RM	1	GB	1	RP	1	12	85	3.69	SWMX
0460551	WS	7	RS	2	BS	1		0		0	14	85	0.76	WSPR
0460679	RM	5	WB	3	PO	1	BS	1		0	10	75	3.66	IHMX
0460680	GB	4	AL	2	RM	2	LA	1	PO	1	10	60	2.15	IHMX
0461106	WS	6	LA	1	RO	1	WA	1	WP	1	3	0	0.25	SPLA
0461109	NS	6	LA	2	RM	1	GB	1		0	13	85	1.05	SWMX
0461110	LA	10		0		0		0		0	14	25	1.10	LAPR
0461111	RM	5	PO	2	LA	1	WS	1	WB	1	17	90	2.09	IHMX
0461256	BS	6	PO	2	RM	1	LA	1		0	10	80	3.98	SPLA
0461307	BAR	10		0		0		0		0	0	0	0.01	

Appendix E. Forest Inventory Codes

EXPLANATION OF FORESTRY CODES:

SPECIES

WS	White Spruce	JL	Japanese Larch	WB	White Birch
BF	Balsam Fir	EL	European Larch	PO	Poplar
HE	Hemlock	NS	Norway Spruce	RM	Red Maple
WP	White Pine	PC	Pin Cherry	RO	Red Oak
RP	Red Pine	MA	Apple	WA	White Ash
JP	Jack Pine	SP	Scots Pine	EM	Elm
CE	Cedar	AP	Austrian Pine	GB	Gray Birch
LA	Larch	YB	Yellow Birch	AL	Alders
BS	Black Spruce	SM	Sugar Maple	LI	Linden
RS	Red Spruce	BE	Beech	DT	Dead Tree

PERCENT

0	1 - 9%
1	10 - 19%
2	20 - 29%
3	30 - 39%
4	40 - 49%
5	50 - 59%
6	60 - 69%
7	70 - 79%
8	80 - 89%
9	90 - 100%

CROWN CLOSURE

A	91% - 100%
B	81% - 90%
C	71% - 80%
D	61% - 70%
E	51% - 60%
F	41% - 50%
G	31% - 40%
H	21% - 30%
I	11% - 20%
J	0% - 10%

ORIGIN AND HISTORY

BR - Burn	DI - Disease-Insect
BD - Blow Down	OF - Old Field
PC - Partial Cut	PN - Plantation
CC - Clear Cut	HR - Hedgerow
TH - Thinning	EP - Excavation Pit

SAMPLE DESCRIPTIONS

FOREST STAND DESCRIPTIONS

75401 - Stand No.

SM5RM4 - Sugar Maple 50%. Red Maple 40%

WS1 12A - White Spruce 10%. Height. Crown Closure

OF - Origin History Old Field

Stand Numbering relates to the position of the stand within a 100 X 100 grid cell overlay with the minimum values in the southwest corner and the maximum values in the northeast corner.

A stand labeled 75 40 1 would be positioned within easting grid 75 and northing grid 40 and would be the first stand within that grid cell.

NON-FOREST LAND TYPES

BO	Bog	AL	Alders
CL	Clear Land	FL	Flowerage
SO	Swamps-Open	AG	Agriculture Land
EP	Excavation Pit	SD	Sand Dune
PL	Power Line	UR	Urban
C	Cemetery	WW	Water

FOREST GROUND CONDITIONS

SW	Wet-Swampy
ST	Steep
SY	Sandy

Appendix F. Stand Tally Sheets from on the Ground Assessment

STAND TALLY SHEET											
CRUISER		J. LeClair		STAND #		460186		PLANTATION #			
PROPERTY #		24778 Mount Pleasant		AREA		0.46 ha		Date	10 /	11 /	2025
									D	M	Y
SAMPLE TREE INFORMATION											
Tree#	SPP.	AGE	D.B.H.	HEIGHT	LCR%	Tree#	SPP.	AGE	D.B.H.	HEIGHT	LCR%
1						4					
2						5					
3						6					
STAND INFORMATION											
Stand Basal Area		SW	M ² /Ha	SWSL	M ² /Ha	HW	M ² /Ha	HWSL	M ² /Ha		
Species and (%)		%	%	%	%	no significant tree cover					
Even-aged X		Uneven-aged									
Slope		0 %	Aspect	L							
Stand Origin:		Old Field X	Partial Cut	Burn	Unploughed						
		Windfall	Non Forest		Ploughed X						
		Clear Cut	Unknown								
Stand Maturity Class:		Regeneration		Immature	Mature	Over-mature					
Stand Stocking:		Understocked X		Fully Stocked	Overstocked	Patchy					
Density:		SW	HW								
Advanced Regeneration:		Understocked X		Fully Stocked	Overstocked	Patchy					
Regeneration:		1. Spp.	Height	2. Spp.	Height						
		3. Spp.	Height	4. Spp.	Height						
GROUND OBSERVATIONS											
Ground Vegetation Species Present:		Grass, raspberry, wildrose, goldenrod									
Ground Hemlock		Y / N	X								
Invasive Species Present		Y / N	X	If yes then what species:							
Site Indicators		Y / N	X	If yes then what species:							
ENVIRONMENTAL OBSERVATIONS											
Water Course		N	Bog	Pond	Stream	Seeps	Beaver Present		Y / N		
Drainage:		Poor	Moderate	Good	X	Excellent	Erosion Control Required		Y / N		
Snag Trees:		Adequate	Inadequate	X							
Coarse Woody Material:		Adequate	Inadequate	X							
Dens		Nests (Raptors, songbirds, etc.)									
Wildlife Observed											
Comments											
STAND PRESCRIPTION											
No Treatment		Regeneration Cut		Crop Tree Release		Block Cut					
Shelterwood Cut		Selection Cut		Patch Cut		Strip Cut					
Commercial Thinning		Afforestation		Site Preparation							
Pre-commercial Thinning		Reforestation		Riparian Zone Mgmt							
Pln. Maint.		Y / N	Stems/Ha								
Comments:		<u>Old farm site, landing area that has a < 0.1 ha patch of invasive Japanese knotweed that should be removed.</u>									

STAND TALLY SHEET												
CRUISER		J. LeClair		STAND #		460427		PLANTATION #		3821552		
PROPERTY #		24778 Mount Pleasant		AREA		1.97 ha		Date		12 / 11 / 2025		
								D		M Y		
SAMPLE TREE INFORMATION												
Tree#	SPP.	AGE	D.B.H.	HEIGHT	LCR%	Tree#	SPP.	AGE	D.B.H.	HEIGHT	LCR%	
1	NS	34	28	17	40	4						
2	NS	34	26	16.5	40	5						
3						6						
STAND INFORMATION												
Stand Basal Area		SW	52	M ² /Ha	SWSL		M ² /Ha	HW		M ² /Ha	HWSL	
Species and (%)		NS100	%		%		%	WS,SP				
Even-aged		X	Uneven-aged									
Slope		0	%	Aspect		L						
Stand Origin:		Old Field	X	Partial Cut		Burn		Unploughed				
		Windfall		Non Forest				Ploughed X				
		Clear Cut		Unknown								
Stand Maturity Class:		Regeneration		Immature		X		Mature		Over-mature		
Stand Stocking:		Understocked		Fully Stocked		X		Overstocked		Patchy		
Density:		SW	1800	HW								
Advanced Regeneration:		Understocked		X		Fully Stocked		Overstocked		Patchy		
Regeneration:		1. Spp.		Height				2. Spp.		Height		
		3. Spp.		Height				4. Spp.		Height		
GROUND OBSERVATIONS												
Ground Vegetation Species Present:				no vegetation cover								
Ground Hemlock				Y / N		X						
Invasive Species Present				X		Y / N		If yes then what species: SP				
Site Indicators				Y / N		X		If yes then what species:				
ENVIRONMENTAL OBSERVATIONS												
Water Course		N		Bog				Pond				
Stream				Seeps				Beaver Present		Y / N		
Drainage:		Poor		Moderate		Good		X		Excellent		
Erosion Control Required				Y / N								
Snag Trees:		Adequate		Inadequate		X						
Coarse Woody Material:		Adequate		Inadequate		X						
Dens				Nests (Raptors, songbirds, etc.)								
Wildlife Observed		Red squirrel										
Comments												
STAND PRESCRIPTION												
No Treatment				Regeneration Cut				Crop Tree Release				
Shelterwood Cut				Selection Cut				Patch Cut				
Commercial Thinning				Afforestation				Site Preparation				
Pre-commercial Thinning				Reforestation		X		Riparian Zone Mgmt				
Pln. Maint.		X		Y / N				Stems/Ha				
Comments:												
		This stand was recently commercially thinned in 2025. Could underplant WP, RS, SM and YB in rack rows to increase diversity in the stand.										

STAND TALLY SHEET											
CRUISER		J. LeClair		STAND # 460475, 460052				PLANTATION #			
PROPERTY #		24778 Mount Pleasant		AREA		1.47 ha		Date		12 / 11 / 2025	
								D		M Y	
SAMPLE TREE INFORMATION											
Tree#	SPP.	AGE	D.B.H.	HEIGHT	LCR%	Tree#	SPP.	AGE	D.B.H.	HEIGHT	LCR%
1	RM	85	28	16.5	40	4					
2	BF	10	2	4.5	80	5					
3						6					
STAND INFORMATION											
Stand Basal Area		SW		M ² /Ha		SWSL		M ² /Ha		HW	
Species and (%)		BF40 %		RM40 %		WS10 %		BS10 %		PO, WB, CE 20%	
Even-aged X		Uneven-aged									
Slope		0 %		Aspect		L					
Stand Origin:		Old Field X		Partial Cut		Burn		Unploughed X			
		Windfall X		Non Forest				Ploughed X			
		Clear Cut X		Unknown							
Stand Maturity Class:		Regeneration X		Immature		Mature		Over-mature			
Stand Stocking:		Understocked		Fully Stocked X		Overstocked		Patchy			
Density:		SW 200		HW 200							
Advanced Regeneration:		Understocked X		Fully Stocked		Overstocked		Patchy			
Regeneration:		1. Spp. BF		Height 2-5 m		2. Spp.		Height			
		3. Spp.		Height		4. Spp.		Height			
GROUND OBSERVATIONS											
Ground Vegetation Species Present:				bunchberry, bluebead lily, blueberry, (sensitive and interrupted fern pocket to north), common elder,							
Ground Hemlock				Y / N		X					
Invasive Species Present				Y / N		X		If yes then what species:			
Site Indicators				X		Y / N		If yes then what species: interrupted fern - wet site indicator			
ENVIRONMENTAL OBSERVATIONS											
Water Course		N		Bog		Pond		Stream		Seeps	
Drainage:		Poor X		Moderate X		Good X		Excellent		Erosion Control Required	
Snag Trees:		Adequate X		Inadequate							
Coarse Woody Material:		Adequate		Inadequate X							
Dens				Nests (Raptors, songbirds, etc.)							
Wildlife Observed				None seen.							
Comments		a couple of wet pockets but most well-drained									
STAND PRESCRIPTION											
No Treatment				Regeneration Cut				Crop Tree Release		Block Cut	
Shelterwood Cut				Selection Cut				Patch Cut		Strip Cut	
Commercial Thinning				Afforestation				Site Preparation		X	
Pre-commercial Thinning				Reforestation		X		Riparian Zone Mgmt			
Pln. Maint.		X		Y / N		Stems/Ha					
Comments:		1.47 ha of 3.85 stands has recently been harvested in the fall of 2025 (WS and BS blowdown). Mature RM and immature BF patches have been left for retention. Could plant WS, RS, WP, LA and CE. This site should be manually site prepped and planted in 2026.									

STAND TALLY SHEET												
CRUISER		J. LeClair		STAND #		460535		PLANTATION #				
PROPERTY #		24778 Mount Pleasant		AREA		0.76 ha		Date		12 /	11 /	2025
										D	M	Y
SAMPLE TREE INFORMATION												
Tree#	SPP.	AGE	D.B.H.	HEIGHT	LCR%	Tree#	SPP.	AGE	D.B.H.	HEIGHT	LCR%	
1	WS	45	28	15	25	4						
2						5						
3						6						
*Recently Block harvested												
STAND INFORMATION												
Stand Basal Area		SW	M ² /Ha		SWSL	M ² /Ha		HW	M ² /Ha		HWSL	M ² /Ha
Species and (%)		%		%		%		%				
Even-aged		X	Uneven-aged								Biomass	
Slope		0 %	Aspect		L							
Stand Origin:		Old Field		X	Partial Cut		Burn		Unploughed			
		Windfall			Non Forest				Ploughed		X	
		Clear Cut		X	Unknown							
Stand Maturity Class:		Regeneration				Immature				Mature		Over-mature
Stand Stocking:		Understocked		X	Fully Stocked				Overstocked		Patchy	
Density:		SW	HW									
Advanced Regeneration:		Understocked		X	Fully Stocked				Overstocked		Patchy	
Regeneration:		1. Spp.		Height		2. Spp.		Height				
		3. Spp.		Height		4. Spp.		Height				
GROUND OBSERVATIONS												
Ground Vegetation Species Present:		feather moss										
Ground Hemlock		Y / N		X								
Invasive Species Present		Y / N		X	If yes then what species:							
Site Indicators		Y / N		X	If yes then what species:							
ENVIRONMENTAL OBSERVATIONS												
Water Course		N	Bog		Pond		Stream		Seeps		Beaver Present	
Drainage:		Poor	Moderate		Good		X	Excellent		Erosion Control Required		Y / N
Snag Trees:		Adequate		X	Inadequate							
Coarse Woody Material:		Adequate		X	Inadequate							
Dens		Nests (Raptors, songbirds, etc.)										
Wildlife Observed		None seen.										
Comments												
STAND PRESCRIPTION												
No Treatment				Regeneration Cut				Crop Tree Release		Block Cut		
Shelterwood Cut				Selection Cut				Patch Cut		Strip Cut		
Commercial Thinning				Afforestation				Site Preparation		X		
Pre-commercial Thinning				Reforestation		X		Riparian Zone Mgmt				
Pln. Maint.		X	Y / N		Stems/Ha							
Comments:		An old WS plantation (no number) salvaged after hurricane dorian and fiona damage in 2025.										
		Could plant WS, RS, WP, LA, WA, SM or YB.										

STAND TALLY SHEET													
CRUISER		J. LeClair		STAND #		460551		PLANTATION #					
PROPERTY #		24778 Mount Pleasant		AREA		0.76 ha		Date		12 / 11 / 2025			
										D M Y			
SAMPLE TREE INFORMATION													
Tree#	SPP.	AGE	D.B.H.	HEIGHT	LCR%	Tree#	SPP.	AGE	D.B.H.	HEIGHT	LCR%		
1	WS	54	30	17	30	4							
2						5							
3						6							
*This stand was recently block harvested in 2025													
STAND INFORMATION													
Stand Basal Area		SW		M ² /Ha	SWSL		M ² /Ha	HW		M ² /Ha	HWSL		M ² /Ha
Species and (%)			%		%		%	Recently harvested.					
Even-aged X		Uneven-aged											
Slope		0 %	Aspect		L								
Stand Origin:		Old Field X	Partial Cut			Burn			Unploughed				
		Windfall	Non Forest						Ploughed X				
		Clear Cut	Unknown										
Stand Maturity Class:		Regeneration X		Immature		Mature		Over-mature					
Stand Stocking:		Understocked		Fully Stocked		Overstocked		Patchy					
Density:		SW	HW										
Advanced Regeneration:		Understocked X		Fully Stocked		Overstocked		Patchy					
Regeneration:		1. Spp.		Height		2. Spp.		Height					
		3. Spp.		Height		4. Spp.		Height					
GROUND OBSERVATIONS													
Ground Vegetation Species Present:		minimal ground vegetation											
Ground Hemlock		Y / N	X										
Invasive Species Present		Y / N	X	If yes then what species:									
Site Indicators		Y / N	X	If yes then what species:									
ENVIRONMENTAL OBSERVATIONS													
Water Course		N	Bog	Pond	Stream	Seeps	Beaver Present		Y / N				
Drainage:		Poor	Moderate	Good	X	Excellent	Erosion Control Required		Y / N				
Snag Trees:		Adequate	Inadequate	X									
Coarse Woody Material:		Adequate	Inadequate	X									
Dens		Nests (Raptors, songbirds, etc.)											
Wildlife Observed													
Comments													
STAND PRESCRIPTION													
No Treatment		Regeneration Cut		Crop Tree Release		Block Cut							
Shelterwood Cut		Selection Cut		Patch Cut		Strip Cut							
Commercial Thinning		Afforestation		Site Preparation		X							
Pre-commercial Thinning		Reforestation		X		Riparian Zone Mgmt							
Pln. Maint.		X	Y / N	Stems/Ha									
Comments:		This stand was block harvested in the fall of 2025 (spruce beetle presence in stand). Legacy trees remaining include some WS,RM,WB and GB along porthill station road and between the neighboring stand to the west. Could plant WS, RS, BS, WP, SM, YB or WA.											

STAND TALLY SHEET													
CRUISER		J. LeClair		STAND #		461256		PLANTATION #		3831621			
PROPERTY #		24778 Mount Pleasant		AREA		3.98 ha		Date		10 / 11 / 2025			
										D M Y			
SAMPLE TREE INFORMATION													
Tree#	SPP.	AGE	D.B.H.	HEIGHT	LCR%	Tree#	SPP.	AGE	D.B.H.	HEIGHT	LCR%		
1	BS	42	25	14	40	4							
2	BS	42	23	13	35	5							
3						6							
STAND INFORMATION													
Stand Basal Area		SW		M ² /Ha	SWSL		M ² /Ha	HW		M ² /Ha	HWSL		M ² /Ha
Species and (%)		BS100	%	%	%	%							
Even-aged		X	Uneven-aged										
Slope		%	Aspect	L									
Stand Origin:		Old Field	X	Partial Cut		Burn		Unploughed					
		Windfall		Non Forest				Ploughed	X				
		Clear Cut		Unknown									
Stand Maturity Class:		Regeneration			Immature		X	Mature			Over-mature		
Stand Stocking:		Understocked			Fully Stocked		X	Overstocked			Patchy		
Density:		SW	1750	HW									
Advanced Regeneration:		Understocked		X	Fully Stocked			Overstocked			Patchy		
Regeneration:		1. Spp.			Height			2. Spp.			Height		
		3. Spp.			Height			4. Spp.			Height		
GROUND OBSERVATIONS													
Ground Vegetation Species Present:		no significant ground cover											
Ground Hemlock			Y / N	X									
Invasive Species Present			Y / N	X	If yes then what species:								
Site Indicators			Y / N		If yes then what species:								
ENVIRONMENTAL OBSERVATIONS													
Water Course		N	Bog		Pond		Stream		Seeps		Beaver Present	Y / N	
Drainage:		Poor		Moderate		Good	X	Excellent		Erosion Control Required		Y / N	
Snag Trees:		Adequate		Inadequate	X								
Coarse Woody Material:		Adequate		Inadequate	X								
Dens			Nests (Raptors, songbirds, etc.)										
Wildlife Observed		blue jay											
Comments													
STAND PRESCRIPTION													
No Treatment			Regeneration Cut			Crop Tree Release			Block Cut		X		
Shelterwood Cut			Selection Cut			Patch Cut			Strip Cut				
Commercial Thinning			Afforestation			Site Preparation		X					
Pre-commercial Thinning			Reforestation		X	Riparian Zone Mgmt							
Pln. Maint.		X	Y / N		Stems/Ha								
Comments:		This stand was commercially thinned in the past (2014-2015). Some blowdown west side of stand. Access to another harvest area salvaged some wood from this in 2025, will replant and maintain (approx. 0.3 ha). Monitor the remainder of the stand for further blowdown/decline, block harvest when ready. Could replant with WS, BS, WP, LA, WA, SM or YB.											

STAND TALLY SHEET												
CRUISER		J. LeClair		STAND #		460479		PLANTATION #		4911611		
PROPERTY #		24778 Mount Pleasant		AREA		1.37 ha		Date		10 / 11 / 2025		
										D M Y		
SAMPLE TREE INFORMATION												
Tree#	SPP.	AGE	D.B.H.	HEIGHT	LCR%	Tree#	SPP.	AGE	D.B.H.	HEIGHT	LCR%	
1	NS	34	17	13	50	4						
2	NS	34	16	13	50	5						
3	NS	34	15	12	50	6						
STAND INFORMATION												
Stand Basal Area		SW	52	M ² /Ha	SWSL		M ² /Ha	HW		M ² /Ha	HWSL	
Species and (%)		NS100	%		%		%	WS,SP				
Even-aged X		Uneven-aged										
Slope		0	%	Aspect	L							
Stand Origin:		Old Field	X	Partial Cut		Burn		Unploughed				
		Windfall		Non Forest				Ploughed	X			
		Clear Cut		Unknown								
Stand Maturity Class:		Regeneration			Immature	X	Mature		Over-mature			
Stand Stocking:		Understocked			Fully Stocked		Overstocked	X	Patchy			
Density:		SW	4000	HW								
Advanced Regeneration:		Understocked		X	Fully Stocked		Overstocked		Patchy			
Regeneration:		1. Spp.		Height		2. Spp.		Height				
		3. Spp.		Height		4. Spp.		Height				
GROUND OBSERVATIONS												
Ground Vegetation Species Present:		no vegetation cover										
Ground Hemlock		Y / N	X									
Invasive Species Present		X	Y / N	If yes then what species:		SP						
Site Indicators		Y / N	X	If yes then what species:								
ENVIRONMENTAL OBSERVATIONS												
Water Course		N	Bog		Pond		Stream		Seeps		Beaver Present	Y / N
Drainage:		Poor		Moderate	X	Good	X	Excellent		Erosion Control Required		Y / N
Snag Trees:		Adequate		Inadequate	X							
Coarse Woody Material:		Adequate		Inadequate	X							
Dens			Nests (Raptors, songbirds, etc.)									
Wildlife Observed		None seen.										
Comments												
STAND PRESCRIPTION												
No Treatment			Regeneration Cut		Crop Tree Release		Block Cut					
Shelterwood Cut			Selection Cut		Patch Cut		Strip Cut					
Commercial Thinning		X	Afforestation		Site Preparation							
Pre-commercial Thinning			Reforestation		Riparian Zone Mgmt							
Pln. Maint.		Y / N	Stems/Ha									
Comments:		<p>This is a tree research plantation. The trees are just reaching a size to do a commercial thinning, which should be done before the crowns degrade to less than 35% to improve health and vigour of the stand.</p>										

CRUISER	J. LeClair		STAND #	460464		PLANTATION #	3811562, 3780005				
PROPERTY #	24778 Mount Pleasant		AREA	2.02 ha		Date	10 /	11 /	2025		
							D	M	Y		

SAMPLE TREE INFORMATION											
Tree#	SPP.	AGE	D.B.H.	HEIGHT	LCR%	Tree#	SPP.	AGE	D.B.H.	HEIGHT	LCR%
1	BS	47	23	13	40	4					
2	JL	44	43	19	40	5					
3						6					

STAND INFORMATION												
Stand Basal Area	SW		M ² /Ha	SWSL		M ² /Ha	HW		M ² /Ha	HWSL		M ² /Ha
Species and (%)	BS50	%	WS20	%	WP20	%	JL10	%				
Even-agec	X Uneven-aged											
Slope	%	Aspect	L									
Stand Origin:	Old Field	X	Partial Cut		Burn		Unploughed					
	Windfall		Non Forest				Ploughed	X				
	Clear Cut		Unknown									
Stand Maturity Class:	Regeneration			Immature	X		Mature		Over-mature			
Stand Stocking:	Understocked			Fully Stocked			Overstocked	X		Patchy		
Density:	SW	2750	HW									
Advanced Regeneration:	Understocked		X		Fully Stocked			Overstocked			Patchy	
Regeneration:	1. Spp.		Height			2. Spp.		Height				
	3. Spp.		Height			4. Spp.		Height				

GROUND OBSERVATIONS												
Ground Vegetation Species Present:	bunchberry											
Ground Hemlock	Y / N	X										
Invasive Species Present	Y / N	X	If yes then what species:									
Site Indicators	Y / N	X	If yes then what species:									

ENVIRONMENTAL OBSERVATIONS												
Water Course	N	Bog		Pond		Stream		Seeps		Beaver Present	Y / N	
Drainage:	Poor	Moderate		Good	X	Excellent		Erosion Control Required	Y / N			
Snag Trees:	Adequate		Inadequate	X								
Coarse Woody Material:	Adequate		Inadequate	X								
Dens		Nests (Raptors, songbirds, etc.)										
Wildlife Observed												
Comments	ground surface affected by v-plow site preparation, east/west rows											

STAND PRESCRIPTION											
No Treatment		Regeneration Cut		Crop Tree Release		Block Cut	X				
Shelterwood Cut		Selection Cut		Patch Cut		Strip Cut					
Commercial Thinning		Afforestation		Site Preparation	X						
Pre-commercial Thinning		Reforestation	X		Riparian Zone Mgmt						
Pln. Maint.	X	Y / N		Stems/Ha							
Comments:	Block harvest if significant decline in stand (spruce beetle/blowdown/larch casebearer). Could plant WS, BS, RS, WP, SM, YB or WA.										

STAND TALLY SHEET													
CRUISER		J. LeClair		STAND #		460539		PLANTATION #		3831623			
PROPERTY #		24778 Mount Pleasant		AREA		0.56 ha		Date		10 / 11 / 2025			
										D M Y			
SAMPLE TREE INFORMATION													
Tree#	SPP.	AGE	D.B.H.	HEIGHT	LCR%	Tree#	SPP.	AGE	D.B.H.	HEIGHT	LCR%		
1	LA	42	23	16	35	4							
2	LA	42	26	17	35	5							
3						6							
STAND INFORMATION													
Stand Basal Area		SW	M ² /Ha		SWSL	M ² /Ha		HW	4 M ² /Ha		HWSL	M ² /Ha	
Species and (%)		LA80	%	GB20	%			WB					
Even-aged		X		Uneven-aged									
Slope				%	Aspect	L							
Stand Origin:		Old Field	X		Partial Cut			Burn			Unploughed		
		Windfall			Non Forest					Ploughed	X		
		Clear Cut			Unknown								
Stand Maturity Class:		Regeneration				Immature		X		Mature			
Stand Stocking:		Understocked				Fully Stocked		X		Overstocked		X	
Density:		SW	2000		HW	750							
Advanced Regeneration:		Understocked		X		Fully Stocked				Overstocked			
Regeneration:		1. Spp.		RM		Height		0.4		2. Spp.		Height	
		3. Spp.				Height				4. Spp.		Height	
GROUND OBSERVATIONS													
Ground Vegetation Species Present:				bunchberry, feather moss, sedge at base of v-plow trenches, mountain ash, raspberry, sensitive fern in trench									
Ground Hemlock				Y / N		X							
Invasive Species Present				Y / N		X		If yes then what species:					
Site Indicators				Y / N				If yes then what species:					
ENVIRONMENTAL OBSERVATIONS													
Water Course		N		Bog				Pond				Stream	
Seeps				Beaver Present		Y / N							
Drainage:		Poor		Moderate		X		Good		X		Excellent	
Erosion Control Required		Y / N											
Snag Trees:		Adequate		Inadequate		X							
Coarse Woody Material:		Adequate		Inadequate		X							
Dens				Nests (Raptors, songbirds, etc.)									
Wildlife Observed													
Comments													
STAND PRESCRIPTION													
No Treatment				Regeneration Cut				Crop Tree Release				Block Cut	
Shelterwood Cut				Selection Cut				Patch Cut				Strip Cut	
Commercial Thinning				Afforestation				Site Preparation		X			
Pre-commercial Thinning				Reforestation		X		Riparian Zone Mgmt					
Pln. Maint.		X Y / N		Stems/Ha									
Comments:		High blowdown western side of stand. Monitor remaining LA for decline, especially as case bearer and other LA pests have been prominent in the area. If needed block harvest and one could replant with WS, WP, LA, YB and WA.											

STAND TALLY SHEET													
CRUISER		J. LeClair		STAND #		460550		PLANTATION #		3831622, 3150121			
PROPERTY #		24778 Mount Pleasant		AREA		3.69 ha		Date		10 / 11 / 2025			
										D M Y			
SAMPLE TREE INFORMATION													
Tree#	SPP.	AGE	D.B.H.	HEIGHT	LCR%	Tree#	SPP.	AGE	D.B.H.	HEIGHT	LCR%		
1	WS	42	24	15	40	4							
2	WS	42	27	15	40	5							
3	WP	10	2.5	3.5	80	6							
STAND INFORMATION													
Stand Basal Area		SW		M ² /Ha		SWSL		M ² /Ha		HW		M ² /Ha	
Species and (%)		WS80 %		WP10 %						GB (RP,BS) 10%			
Even-aged X		Uneven-aged											
Slope		% Aspect		L									
Stand Origin:		Old Field X		Partial Cut		Burn		Unploughed					
		Windfall		Non Forest				Ploughed X					
		Clear Cut		Unknown									
Stand Maturity Class:		Regeneration		Immature X		Mature		Over-mature					
Stand Stocking:		Understocked		Fully Stocked X		Overstocked		Patchy					
Density:		SW 1500		HW									
Advanced Regeneration:		Understocked X		Fully Stocked		Overstocked		Patchy					
Regeneration:		1. Spp. WP		Height 2-4 m		2. Spp.		Height					
		3. Spp.		Height		4. Spp.		Height					
GROUND OBSERVATIONS													
Ground Vegetation Species Present:		grass, raspberry											
Ground Hemlock		Y / N		X									
Invasive Species Present		Y / N		X		If yes then what species:							
Site Indicators		Y / N		X		If yes then what species:							
ENVIRONMENTAL OBSERVATIONS													
Water Course		N		Bog		Pond		Stream		Seeps		Beaver Present Y / N	
Drainage:		Poor		Moderate		Good X		Excellent		Erosion Control Required		Y / N	
Snag Trees:		Adequate		Inadequate X									
Coarse Woody Material:		Adequate		Inadequate X									
Dens		Nests (Raptors, songbirds, etc.)											
Wildlife Observed													
Comments		patch of hawthorne in clearing to southwest											
STAND PRESCRIPTION													
No Treatment				Regeneration Cut				Crop Tree Release				Block Cut X	
Shelterwood Cut				Selection Cut				Patch Cut				Strip Cut	
Commercial Thinning				Afforestation				Site Preparation		X			
Pre-commercial Thinning				Reforestation		X		Riparian Zone Mgmt					
Pln. Maint.		X Y / N		Stems/Ha									
Comments:		<p>This stand was commercially thinned in the past (2013), with WP being planted in the rack roads (2015). There is a strip of RP by the Port Hill Station Road (all pruned) and some BS. Monitor for signs of stand decline, then block harvest. Could plant WS, RS, BS, WP, YB, SM or WA.</p>											

STAND TALLY SHEET													
CRUISER		J. LeClair		STAND #		460543		PLANTATION #		3821551			
PROPERTY #		24778 Mount Pleasant		AREA		1.42 ha		Date		10 / 11 / 2025			
										D M Y			
SAMPLE TREE INFORMATION													
Tree#	SPP.	AGE	D.B.H.	HEIGHT	LCR%	Tree#	SPP.	AGE	D.B.H.	HEIGHT	LCR%		
1	JL	43	35	21.5	30	4							
2	JL	43	32	21.5	30	5							
3						6							
STAND INFORMATION													
Stand Basal Area		SW		M ² /Ha	SWSL		M ² /Ha	HW		M ² /Ha	HWSL		M ² /Ha
Species and (%)		JL100	%	%	%	%							
Even-aged		X	Uneven-aged										
Slope		%	Aspect	L									
Stand Origin:		Old Field	X	Partial Cut		Burn		Unploughed					
		Windfall		Non Forest				Ploughed	X				
		Clear Cut		Unknown									
Stand Maturity Class:		Regeneration			Immature	X	Mature		Over-mature				
Stand Stocking:		Understocked			Fully Stocked	X	Overstocked		Patchy				
Density:		SW	750	HW									
Advanced Regeneration:		Understocked		X	Fully Stocked		Overstocked		Patchy				
Regeneration:		1. Spp.	RM	Height	3	2. Spp.	WA	Height	2				
		3. Spp.		Height		4. Spp.		Height					
GROUND OBSERVATIONS													
Ground Vegetation Species Present:		raspberry, grass											
Ground Hemlock		Y / N	X										
Invasive Species Present		Y / N	X	If yes then what species:									
Site Indicators		Y / N	X	If yes then what species:									
ENVIRONMENTAL OBSERVATIONS													
Water Course		N	Bog		Pond		Stream		Seeps		Beaver Present	Y / N	
Drainage:		Poor	Moderate		Good	X	Excellent		Erosion Control Required	Y / N			
Snag Trees:		Adequate	Inadequate	X									
Coarse Woody Material:		Adequate	Inadequate	X									
Dens			Nests (Raptors, songbirds, etc.)										
Wildlife Observed													
Comments													
STAND PRESCRIPTION													
No Treatment			Regeneration Cut		Crop Tree Release		Block Cut	X					
Shelterwood Cut			Selection Cut		Patch Cut		Strip Cut						
Commercial Thinning			Afforestation		Site Preparation	X							
Pre-commercial Thinning			Reforestation	X	Riparian Zone Mgmt								
Pln. Maint.		X	Y / N		Stems/Ha								
Comments:		<u>Monitor for signs of stand decline as larch casebearer prevalent in the area. Block harvest and plant with WS, WP, LA, YB, SM, RM and WA.</u>											

STAND TALLY SHEET													
CRUISER		J. LeClair		STAND #		461109		PLANTATION #		3831541			
PROPERTY #		24778 Mount Pleasant		AREA		1.05 ha		Date		10 / 11 / 2025			
										D M Y			
SAMPLE TREE INFORMATION													
Tree#	SPP.	AGE	D.B.H.	HEIGHT	LCR%	Tree#	SPP.	AGE	D.B.H.	HEIGHT	LCR%		
1	RP	42	26	15.5	30	4							
2	RP	42	21	15.5	25	5							
3						6							
STAND INFORMATION													
Stand Basal Area		SW		M ² /Ha	SWSL		M ² /Ha	HW		M ² /Ha	HWSL		M ² /Ha
Species and (%)		RP90	%	%	%	JL,LA,WS,BS,GB							
Even-aged		X	Uneven-aged										
Slope		%	Aspect	L									
Stand Origin:		Old Field	X	Partial Cut		Burn		Unploughed					
		Windfall		Non Forest				Ploughed	X				
		Clear Cut		Unknown									
Stand Maturity Class:		Regeneration			Immature	X	Mature		Over-mature				
Stand Stocking:		Understocked			Fully Stocked		Overstocked	X	Patchy				
Density:		SW	2750	HW									
Advanced Regeneration:		Understocked		X	Fully Stocked		Overstocked		Patchy				
Regeneration:		1. Spp.		Height		2. Spp.		Height					
		3. Spp.		Height		4. Spp.		Height					
GROUND OBSERVATIONS													
Ground Vegetation Species Present:		minimal ground cover											
Ground Hemlock		Y / N	X										
Invasive Species Present		Y / N	X	If yes then what species:									
Site Indicators		Y / N	X	If yes then what species:									
ENVIRONMENTAL OBSERVATIONS													
Water Course		N	Bog		Pond		Stream		Seeps		Beaver Present	Y / N	
Drainage:		Poor	Moderate		Good	X	Excellent		Erosion Control Required	Y / N			
Snag Trees:		Adequate	Inadequate	X									
Coarse Woody Material:		Adequate	Inadequate	X									
Dens			Nests (Raptors, songbirds, etc.)										
Wildlife Observed		robin											
Comments		ground surface characterized by v-plow site preparation											
STAND PRESCRIPTION													
No Treatment		X	Regeneration Cut		Crop Tree Release		Block Cut						
Shelterwood Cut			Selection Cut		Patch Cut		Strip Cut						
Commercial Thinning			Afforestation		Site Preparation								
Pre-commercial Thinning			Reforestation		Riparian Zone Mgmt								
Pln. Maint.		Y / N	Stems/Ha										
Comments:		Crowns too declined for commercial thinning. No treatment at this time.											

STAND TALLY SHEET														
CRUISER		J. LeClair		STAND #		461110		PLANTATION #		3831541				
PROPERTY #		24778 Mount Pleasant		AREA		1.1 ha		Date		10 / 11 / 2025				
										D M Y				
SAMPLE TREE INFORMATION														
Tree#	SPP.	AGE	D.B.H.	HEIGHT	LCR%	Tree#	SPP.	AGE	D.B.H.	HEIGHT	LCR%			
1	LA	52	23	18	30	4								
2	RM	7	3.5	10	60	5								
3						6								
STAND INFORMATION														
Stand Basal Area		SW		M ² /Ha	SWSL		M ² /Ha	HW		M ² /Ha	HWSL		M ² /Ha	
Species and (%)		LA20	%	RM40	%	GB30	%	PO10	%					
Even-aged X		Uneven-aged												
Slope		0	%	Aspect	L									
Stand Origin:		Old Field	X	Partial Cut		Burn		Unploughed						
		Windfall		Non Forest				Ploughed	X					
		Clear Cut		Unknown										
Stand Maturity Class:		Regeneration		X	Immature		X	Mature			Over-mature			
Stand Stocking:		Understocked			Fully Stocked			Overstocked		X	Patchy			
Density:		SW	200	HW	5,000									
Advanced Regeneration:		Understocked			Fully Stocked			Overstocked		X	Patchy			
Regeneration:		1. Spp.			Height			2. Spp.			Height			
		3. Spp.			Height			4. Spp.			Height			
GROUND OBSERVATIONS														
Ground Vegetation Species Present:				grass, sensitive fern noted in low pockets to east										
Ground Hemlock				Y / N	X									
Invasive Species Present				Y / N	X	If yes then what species:								
Site Indicators				X	Y / N		If yes then what species: sensitive fern - wet site							
ENVIRONMENTAL OBSERVATIONS														
Water Course		N	Bog		Pond		Stream		Seeps		Beaver Present	Y / N		
Drainage:		Poor		Moderate	X	Good	X	Excellent		Erosion Control Required		Y / N		
Snag Trees:		Adequate		Inadequate	X									
Coarse Woody Material:		Adequate		Inadequate	X									
Dens			Nests (Raptors, songbirds, etc.)											
Wildlife Observed														
Comments														
STAND PRESCRIPTION														
No Treatment			X	Regeneration Cut			Crop Tree Release			Block Cut				
Shelterwood Cut				Selection Cut			Patch Cut			Strip Cut				
Commercial Thinning				Afforestation			Site Preparation							
Pre-commercial Thinning				Reforestation			Riparian Zone Mgmt							
Pln. Maint.		Y / N		Stems/Ha										
Comments:		This stand had considerable blowdown from hurricane Fiona. Now the LA plantation has a higher												

STAND TALLY SHEET														
CRUISER		J. LeClair		STAND #		460680		PLANTATION #		3801641				
PROPERTY #		24778 Mount Pleasant		AREA		2.15 ha		Date		/ /				
										D M Y				
SAMPLE TREE INFORMATION														
Tree#	SPP.	AGE	D.B.H.	HEIGHT	LCR%	Tree#	SPP.	AGE	D.B.H.	HEIGHT	LCR%			
1	GB	45	22.1	14	30	4								
2	BS	45	15	9	65	5								
3						6								
STAND INFORMATION														
Stand Basal Area		SW	M ² /Ha		SWSL	M ² /Ha		HW	M ² /Ha		HWSL	M ² /Ha		
Species and (%)		WI30	%	AL20	%	BS10	%	Ce20	%	GB20%(WS,La,RP,JL)				
Even-aged		X		Uneven-aged										
Slope				% Aspect		L								
Stand Origin:		Old Field		X		Partial Cut				Burn				
		Windfall				Non Forest				Unploughed				
		Clear Cut				Unknown				Ploughed		X		
Stand Maturity Class:		Regeneration				Immature		X		Mature				
Stand Stocking:		Understocked				Fully Stocked				Overstocked				
Density:		SW	500	HW	500									
Advanced Regeneration:		Understocked		X		Fully Stocked				Overstocked				
Regeneration:		1. Spp.				Height				2. Spp.				
		3. Spp.				Height				4. Spp.				
						Height								
GROUND OBSERVATIONS														
Ground Vegetation Species Present:		sensitive fern, horsetail fern, willow, alder												
Ground Hemlock		Y / N		X										
Invasive Species Present				Y / N		X		If yes then what species:						
Site Indicators		X		Y / N				If yes then what species: willow, sensitive fern - wet site						
ENVIRONMENTAL OBSERVATIONS														
Water Course		N		Bog				Pond				Stream		
Seeps												Beaver Present		
Y / N														
Drainage:		Poor		X		Moderate		X		Good		Excellent		
Erosion Control Required												Y / N		
Snag Trees:		Adequate				Inadequate		X						
Coarse Woody Material:		Adequate				Inadequate		X						
Dens				Nests (Raptors, songbirds, etc.)										
Wildlife Observed		None seen.												
Comments		Poor drainage, V plow site prepped in past.												
STAND PRESCRIPTION														
No Treatment				X		Regeneration Cut				Crop Tree Release				
Shelterwood Cut						Selection Cut				Patch Cut				
Commercial Thinning						Afforestation				Site Preparation				
Pre-commercial Thinning						Reforestation				Riparian Zone Mgmt				
Pln. Maint.		Y / N				Stems/Ha								
Comments:		<p>This site is poorly drained and no treatment is recommended at this time as it can serve other biodiversity values as the stand has some wetland characteristics.</p>												

STAND TALLY SHEET													
CRUISER		J. LeClair		STAND #		460033, 460051, 460679, 461111		PLANTATION #					
PROPERTY #		24778 Mount Pleasant		AREA		9.72 ha		Date		10 / 11 / 2025			
										D M Y			
SAMPLE TREE INFORMATION													
Tree#	SPP.	AGE	D.B.H.	HEIGHT	LCR%	Tree#	SPP.	AGE	D.B.H.	HEIGHT	LCR%		
1						4							
2						5							
3						6							
STAND INFORMATION													
Stand Basal Area		SW		M ² /Ha	SWSL		M ² /Ha	HW		M ² /Ha	HWSL		M ² /Ha
Species and (%)		RM60	%	PO20	%	WS10	%	BS,EM(WA)					
Even-aged X		Uneven-aged											
Slope		0	%	Aspect	L								
Stand Origin:		Old Field		Partial Cut		Burn		Unploughed					
		Windfall		Non Forest				Ploughed					
		Clear Cut X		Unknown									
Stand Maturity Class:		Regeneration		Immature		Mature X		Over-mature					
Stand Stocking:		Understocked		Fully Stocked X		Overstocked		Patchy					
Density:		SW	300	HW	2,500								
Advanced Regeneration:		Understocked		Fully Stocked X		Overstocked		Patchy					
Regeneration:		1. Spp.		Height		2. Spp.		Height					
		3. Spp.		Height		4. Spp.		Height					
GROUND OBSERVATIONS													
Ground Vegetation Species Present:		sensitive fern, horsetail fern											
Ground Hemlock X		Y / N											
Invasive Species Present		Y / N X		If yes then what species:									
Site Indicators X		Y / N		If yes then what species: sensitive fern - wet site									
ENVIRONMENTAL OBSERVATIONS													
Water Course		Bog X		Pond		Stream		Seeps X		Beaver Present		Y / N	
Drainage:		Poor X		Moderate		Good		Excellent		Erosion Control Required		Y / N	
Snag Trees:		Adequate X		Inadequate									
Coarse Woody Material:		Adequate X		Inadequate									
Dens		Nests (Raptors, songbirds, etc.)											
Wildlife Observed													
Comments		large wetland to the north (mainly on adjacent property) stand 460033.											
STAND PRESCRIPTION													
No Treatment		X		Regeneration Cut		Crop Tree Release		Block Cut					
Shelterwood Cut				Selection Cut		Patch Cut		Strip Cut					
Commercial Thinning				Afforestation		Site Preparation							
Pre-commercial Thinning				Reforestation		Riparian Zone Mgmt							
Pln. Maint.		Y / N		Stems/Ha									
Comments:		This tally sheet reflects the balance of the property area to the north end of this parcel. These stands are mainly wetland type underneath the tree cover. No treatment is prescribed for this area to protect water quality, wetlands, and wildlife values											

Appendix G. Plantation Map with Contour Lines

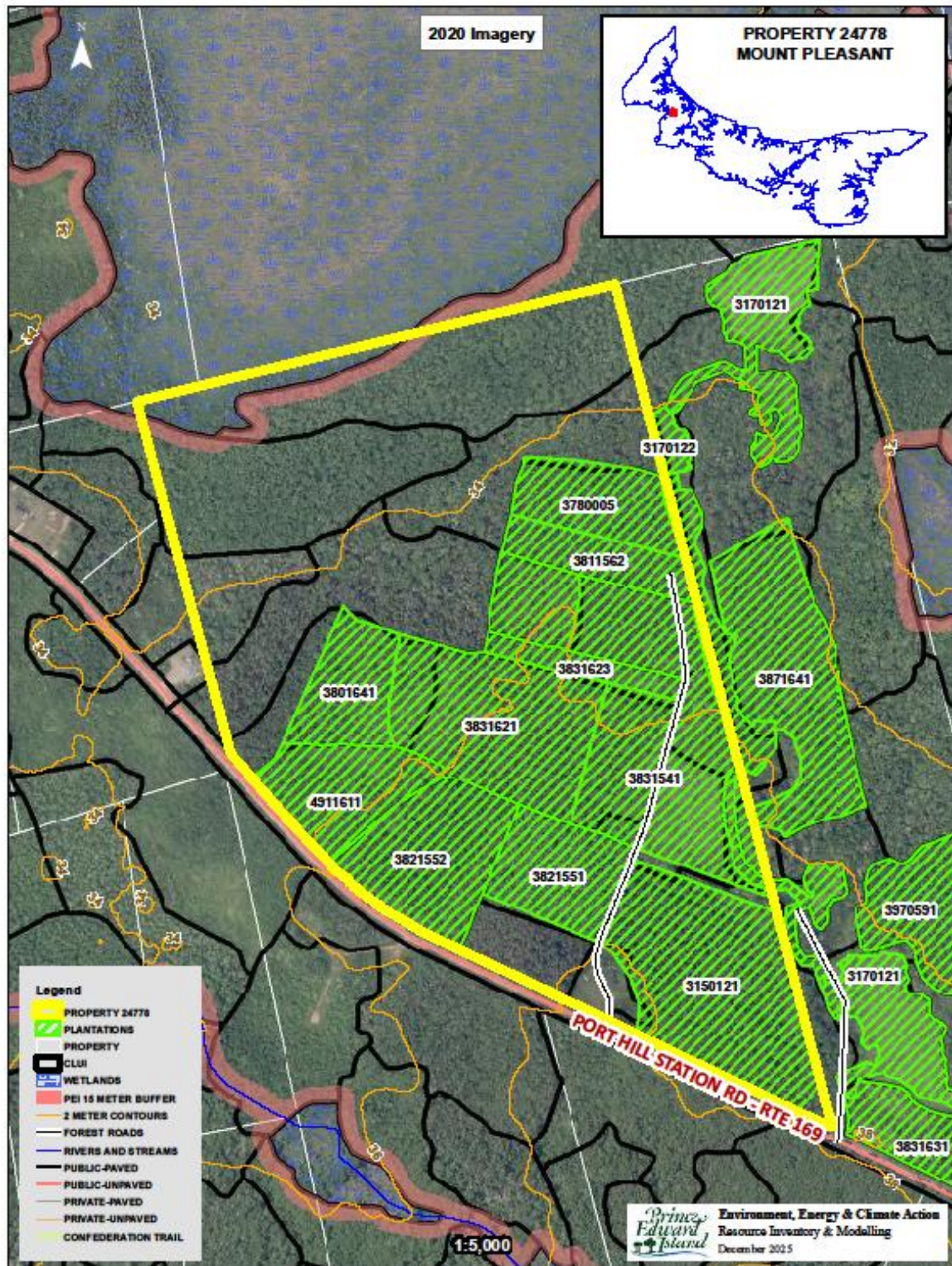

Appendix H. Work Completed

Activity Number	Treatment Code	Amount Completed	Treatment Date	Treatment Description
3821551	110	1.26	1999-03-29	Commercial Softwood< 5000 /Ha
3150516	110	1.3	2015-08-28	Commercial Softwood< 5000 /Ha
3140508	110	2.2	2014-10-09	Commercial Softwood< 5000 /Ha
3140509	110	1.5	2014-08-09	Commercial Softwood< 5000 /Ha
3821552	110	1.6	2025-11-12	Commercial Softwood< 5000 /Ha
3130542	111	3.52	2013-09-15	Commercial Softwood > 5000 /Ha
	16	0.2	2022-10-11	Misc. Road Maintenance
	16B	0.1	2021-03-31	Mechanical roadside trimming
3140503	16C	36	2014-07-21	Shale fill and leveling
3130518	16C	26.92	2013-09-24	Shale fill and leveling
3911611	23B	1.35	1990-11-06	Rhome Disc Double Pass - Per Ha
4911611	301	1.39	2012-01-16	Class I PCT Softwood > 6 M 0-5000
3150121	30B	1625	2015-06-24	Manual Site Preparation per Site (Hawk)
3130517	45	0	2013-09-24	Equipment Floating
3150121	56WF	1625	2015-06-24	FILL PLANT WHITE PINE - WESTERN
3911611	67C	4260	1992-02-19	NORWAY SPRUCE - CENTRAL
3801641	88A	1.77	1990-11-23	Class I : Manual : 0 -5000/Ha <6 Metres
3801641	88C	3.57	1991-10-23	Class 3 : Manual : 10001-15000/Ha <6 Metres
3831622	89C	1.9	1997-03-27	Pruning Up to 9 Feet
3120505	89C	431	2012-10-31	Pruning Up to 9 Feet
3120510	89C	161	2012-10-31	Pruning Up to 9 Feet
3120507	89D	6	2012-10-31	Pruning Up to 11 Feet
3120508	89E	170	2012-10-31	Pruning Up to 13 Feet
3250524	92	0.9	2025-11-12	Clearcut Block
3250525	92	0.3	2025-11-12	Clearcut Block
3250526	92	0.3	2025-11-12	Clearcut Block
3250520	92	0.5	2025-11-12	Clearcut Block
3250522	92	0.9	2025-11-12	Clearcut Block