

Date: January 23rd, 2026

**P.E.I.
Public Forests**



Woodlot Management Plan

Property Number: 538298 & 548800

Location: North Enmore

Table of Contents

Goals and Management Objectives	1
Property Overview	2
Location.....	2
Past Information	2
Property Information	3
Wetland and Watercourses	3
Property Access.....	3
Property Boundaries	4
Fire Protection	4
Planting and Silviculture	4
Proposed Treatments	5
Table 1. Proposed Treatment Summary.....	5
Appendices.....	7
Appendix A. Map of Property with Locator Map.....	8
Appendix B. 1935 Aerial Photography	9
Appendix C. 1968 Aerial Photography	10
Appendix D. 2020 Corporate Land Use Inventory	11
Appendix E. Forest Inventory Codes	12
Appendix F. Stand Tally Sheets from on the Ground Assessment.....	13
Appendix G. Plantation Map with Contour Lines.....	22
Appendix H. Work Completed	23

Goals and Management Objectives

Forest Management on Prince Edward Island (P.E.I.) means different things to different people. Public Forest Lands are managed for a variety of reasons including timber and non- timber values, wildlife enhancement, soil and water preservation, demonstration techniques, training and recreation and aesthetics.

The primary goal for management of P.E.I. Public Forest Land is to enhance the overall forest quality. To accomplish this, it may be necessary to remove some of the lower quality trees on the property and nurture those of higher quality. This will in turn improve genetic quality, species distribution and diversity through careful tree selection and natural regeneration. Allowing acceptable growing stock the chance to thrive and provide a seed source for the surrounding areas will ensure that quality natural regeneration has an opportunity to establish. Enhancement or enrichment planting may be necessary in areas where there is inadequate or unsuitable natural regeneration. Trees native to P.E.I. that are suitable to the site conditions will be chosen for any required reforestation on the property. Prescribing treatments in some stands while leaving others untreated will provide for a range of forest types. Converting stands from a single species to multiple species is desirable. This can be accomplished by retaining some of the natural regeneration in areas that have been previously planted and by planned tree selection in stand improvement treatments. Planted and natural stands on the property will be assessed for health and growth of desired species on an on-going basis. This information will be used to determine when and where future treatments will be carried out. Through time, a favourable healthy mixture of short-lived and long-lived species will provide for an abundance of quality forest products, biodiversity, wildlife, and recreational opportunities as well as a range of ecological goods and services (such as clean air and water).

Property Overview

Location

Property # 538298 & 548800 are located on the Mill Road, west of Route 2, in the community of North Emore, P.E.I., (Appendix A). The total area of these properties is 83.8 hectares (207 acres), with Property #538298 being 39.7 hectares (98 acres) and Property #548800 measuring 44.1 hectares (109 acres). The midpoint of the properties is Latitude N 46.61826 decimal degrees, Longitude W -64.02761 decimal degrees.

Past Information

Local records and previous aerial photography show that a portion of the property was used for agricultural purposes early in the 20th century, as most land to the East of the woodlot road was cleared for farming. The agricultural field section to the east was roughly 11.5 ha (28.5 acres). A smaller field to the western portion was around 2.4 ha (5.9 acres). The woodland portion of the property was likely fire origin regeneration by 1968. The large Prince County forest fire from 1960 had burnt all through this locale (as evidenced by the lack of forest cover over the entire 1968 photo). One small section of trees not burnt is visible between the two streams to the western portion of the property. The remainder appears completely burnt. The two wetland ponds on the property were once cleared farmland, then used in later years for fill, which created the current day ponds. Plantations were established in the late 70's and early 80's. To better illustrate this 1935 and 1968 photography can be seen in Appendix B and Appendix C.

Property Information

The information in Appendix D has been taken from the 2020 Corporate Land Use Inventory. An explanation of forestry code meanings can be seen in Appendix E. Any stands that have proposed silvicultural treatment prescriptions are to have on-ground stand assessments completed prior to any work being started. This on-ground assessment information is included in this plan as updated stand tally sheets (Appendix F) and supplements the extrapolated data where applicable. A topographic map of the property shows the general terrain profile, the ranges in elevation and the plantations currently on the property (Appendix G).

Wetland and Watercourses

There are streams or watercourses on this property. The eastern end of these properties has a stream that flows generally south to north through an associated wetland. There are two separate streams located within wetlands to the west end of the properties. The streams all contribute to the Enmore River.

There are also two excavation pits that are now ponds and are also mapped as “open-water” wetlands (Appendix A). A 15 metre buffer zone is to be maintained around these streams and wetlands. These observations can be viewed in Appendix A.

Property Access

There is a small woods road that provides access to the central portion of these properties from the Mill Road. Ongoing road maintenance will be required to keep the road in a useable condition. This will include keeping the right-of-way clear of any brush or trees, repairing rutting on the road, repairing any wet areas that restrict access, and any other maintenance required to keep this road usable. The

existing road on the property can be seen on Appendix A. The frontage on the Mill Road provides further opportunity for access.

Property Boundaries

This block that includes both these properties is bounded on the south and east by private land. The western boundary is found adjacent to another “Provincially-owned” parcel. The northern boundary fronts on the Mill Road.

Fire Protection

This property is located within the jurisdiction of the Tyne Valley Department. The amount of personnel and equipment used to fight any forest fires will depend greatly upon the size and severity of the fire. Protection of our woodland from forest fire is the responsibility of the Forests, Fish and Wildlife Division and our local community fire brigades. In the Western District, there are four-wheel drive forestry fire trucks housed at the Wellington, West Point and New Glassgow Fire Departments. These heavy-duty trucks are available to assist the local fire department responsible for this area. Additional forestry fire trucks, off road tracked vehicles, portable pumps and specialized forest fire suppression equipment are available if needed. A stream that flows through the middle of the property would be a suitable site to setup a portable fire pump system.

Planting and Silviculture

There are 13 plantations on the property. It is recommended that any trees planted on the property be assessed at regular intervals. These assessments will determine if the planted trees require manual maintenance or fill planting as specified in the ECOSYSTEM-BASED FOREST MANAGEMENT

STANDARDS MANUAL (“Eco Manual”). A list of all silviculture treatments completed on the property from 1991 to present is shown in Appendix H.

Proposed Treatments

The 2006 Forest Policy “Moving to Restore a Balance in Island Forests” lays out the framework for Public Land Forest management. The Eco-Manual provides details for prescribed treatments. All work completed on this property must comply with that manual. Although all stands were assessed, only specific stands were prescribed treatments to accomplish goal(s) within the next 10 years. Table 1 provides a summary of these proposed treatments. Proposed treatments may be updated in 5 years, when the 10-year period expires, or due to unforeseen events. This table will be updated as required when additional treatments are prescribed. For a better understanding of the treatments prescribed, a more detailed explanation is available in the ECOSYSTEM-BASED FOREST MANAGEMENT STANDARDS MANUAL (“Eco Manual”)

www.princeedwardisland.ca/sites/default/files/publications/2018_eco_manual_technical_version_-_final.pdf . Any additional information may be obtained by contacting a Provincial Forest

representative at the District Forestry Office in Wellington.

Table 1. Proposed Treatment Summary.

Stand Number and Plantation Number	Treatment Type	Treatment Year	Amount Proposed	2018 Eco-Manual Reference	Comments	Goals
Road	Road Maintenance	2026-2036	571 m	Pg 11	Mowing, shale, shaping and other road improvement activities	Improve road access for the below silviculture activities and maintain existing infrastructure.
351011, 350259, PN3210050, 3210051	Manual Maintenance	2026	2.3	Pg. 17	Eliminate undesirable competing vegetation.	Improve growth of crop trees (both planted and naturally regenerating).

350259	Block Harvest	2033	2.0	Pg. 30	Block harvest if significant stand decline (monitor for further blowdown).	Salvage Wood.
350259	Manual Site Preparation & Reforestation	2033	2.0	Pg. 14 & Pg. 16	Create microsites for planting and plant with tree species suitable for the site. Could plant WS, RS, WP, LA, SM, YB or WA.	Regenerate a biodiverse forest stand.
350259	Manual Maintenance	2036	2.0	Pg. 17	Eliminate undesirable competing vegetation.	Improve growth of crop trees (both planted and naturally regenerating).
350616, PN 3760007	Block Harvest	2033	1.7	Pg. 30	Block harvest if significant stand decline (monitor LA casebearer).	Salvage Wood.
350616, PN 3760007	Manual Site Preparation & Reforestation	2033	1.7	Pg. 14 & Pg. 16	Create microsites for planting and plant with tree species suitable for the site. Could plant WS, WP, LA, SM, YB or WA.	Regenerate a biodiverse forest stand.
350616, PN 3760007	Manual Maintenance	2036	1.7	Pg. 17	Eliminate undesirable competing vegetation.	Improve growth of crop trees (both planted and naturally regenerating).

Appendices

Appendix A. Map of Property with Locator Map

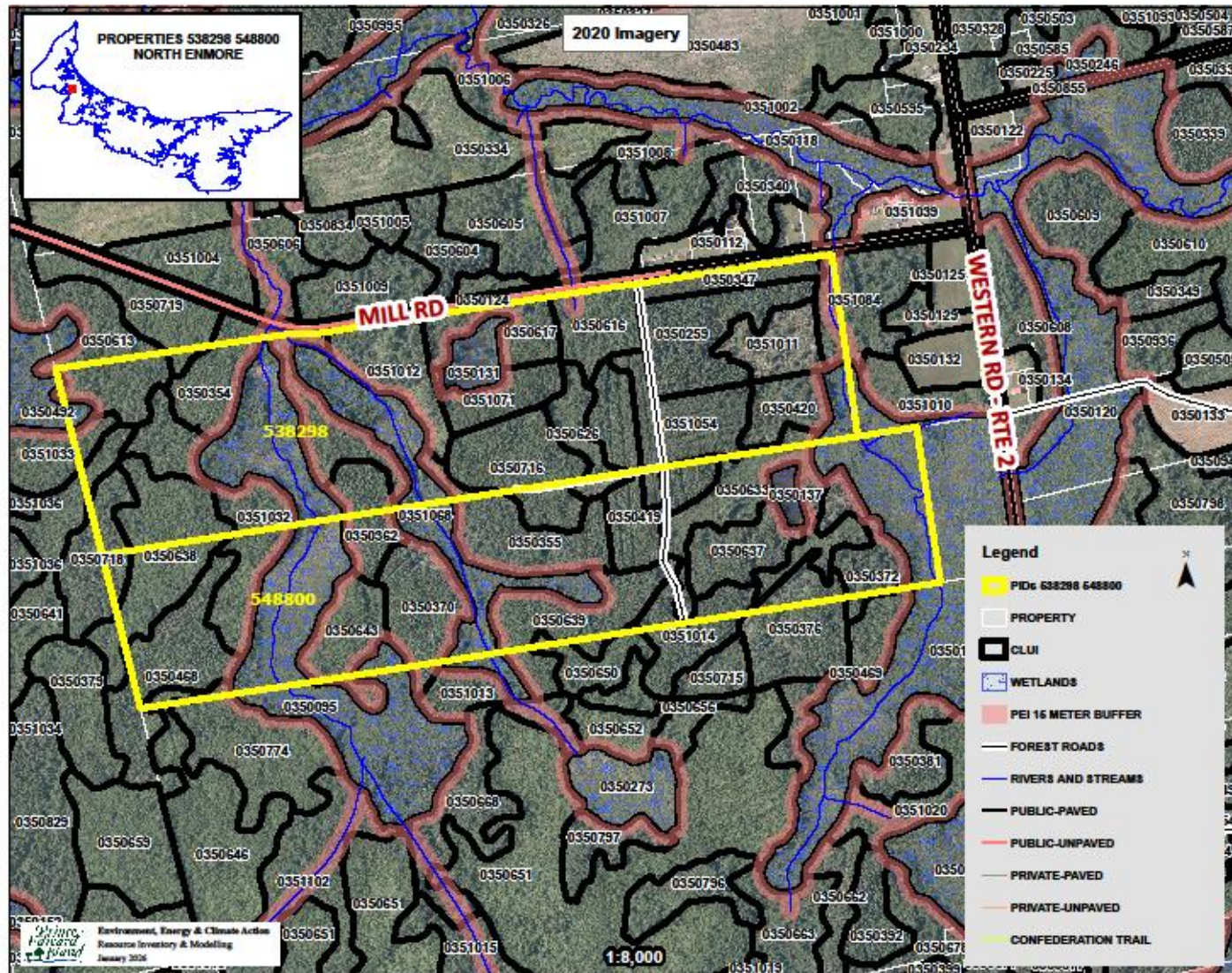

Appendix B. 1935 Aerial Photography

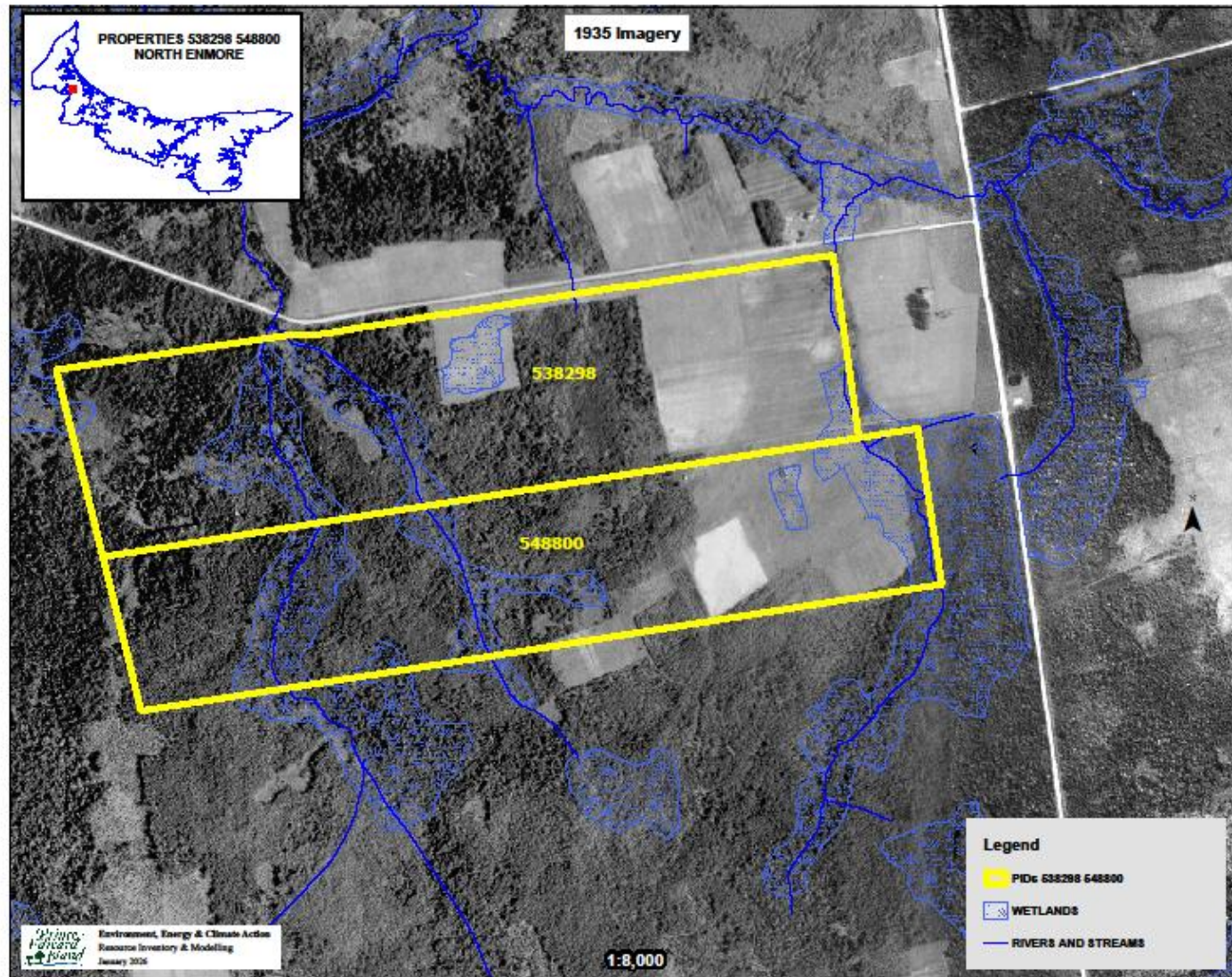

Appendix C. 1968 Aerial Photography

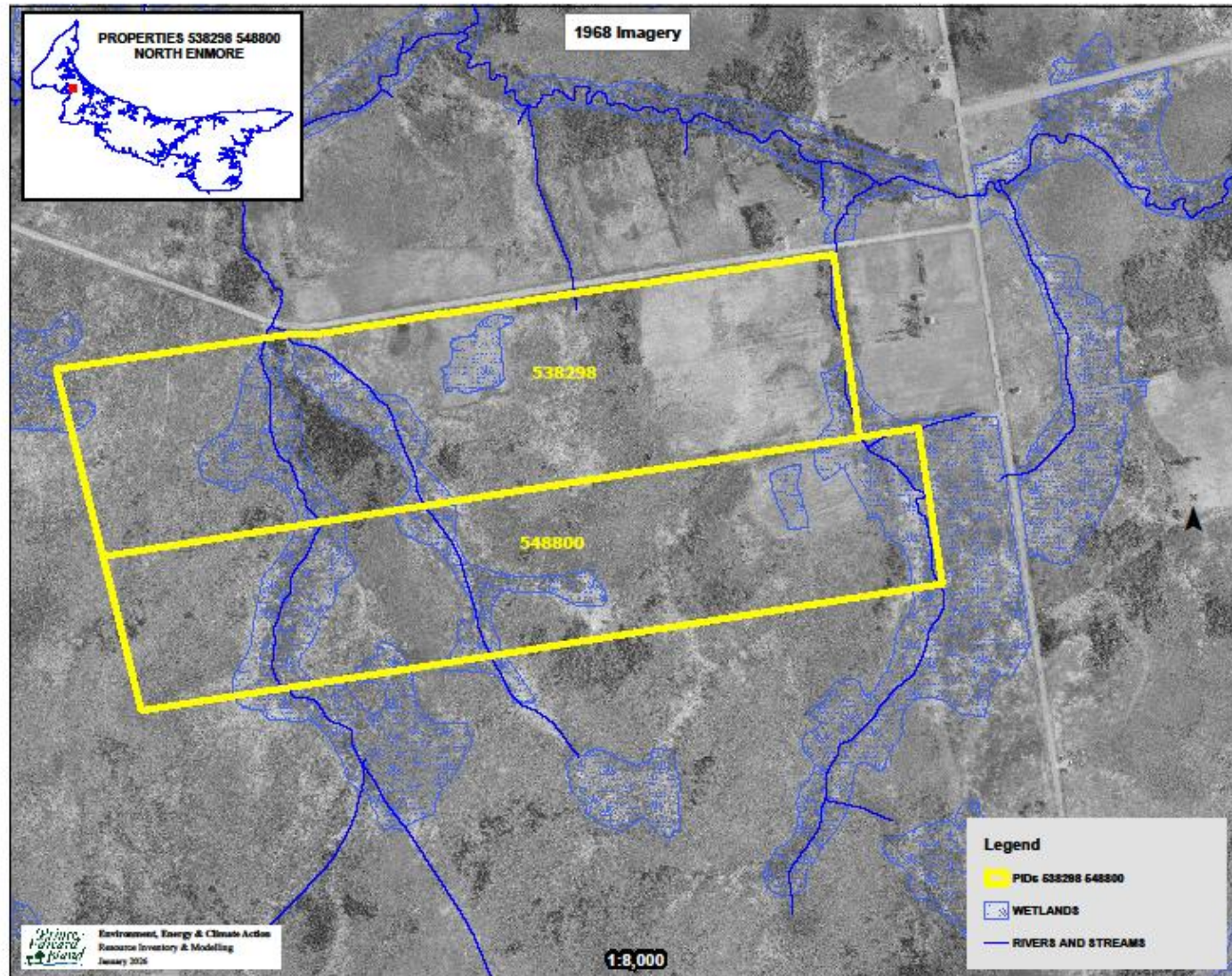

Appendix D. 2020 Corporate Land Use Inventory

FIELD ID 2020	HECTARES	FIELD ID 2010	COVER1	PER1	COVER2	PER2	COVER3	PER3	COVER4	PER4	COVER5	PER5	HEIGHT	CROWN	WOODSTOCK	Fuel_Code
0350095	6.39			0		0		0		0		0	0	0		O1
0350124	0.01		BAR	10		0		0		0		0	0	0		
0350131	0.93			0		0		0		0		0	0	0		O1
0350135	3.25			0		0		0		0		0	0	0		O1
0350137	0.42			0		0		0		0		0	0	0		O1
0350259	3.08	035665	RS	9	LA	1		0		0		0	12	75	RS	C6
0350347	0.99	035878	JP	9	GB	1		0		0		0	14	85	SWPR	C6
0350354	3.39	035731	RM	3	BF	3	WS	2	PO	1	BS	1	14	90	SWIH	M2-50
0350355	2.87	035870	LA	8	GB	1	BF	1		0		0	11	90	LAPR	C6
0350362	1.60	035198	BS	8	WB	1	LA	1		0		0	12	85	BSPR	C2
0350370	2.30	035790	LA	6	GB	2	RM	1	BS	1		0	12	85	LASP	M2-50
0350372	1.52	035600	LA	4	WB	2	WS	2	RM	1	BS	1	15	70	SWMX	M2-50
0350376	0.69	035833	BS	7	WB	2	LA	1		0		0	11	70	BSPR	C2
0350419	2.97	035871	BS	5	GB	3	PO	1	LA	1		0	11	80	SPIH	C6
0350420	1.30	035879	JP	8	BS	1	AL	1		0		0	11	55	SWPR	C6
0350468	2.34	035282	BS	5	BF	2	WS	2	PO	1		0	12	85	SPBF	C2
0350469	0.02	035604	RM	4	BS	3	WB	2	PO	1		0	14	80	IHMX	M2-50
0350492	0.18	035783	AL	5	GB	2	PO	1	RM	1	LA	1	4	90	IHMX	D2
0350613	1.47	035591	PO	5	GB	3	WS	1	RM	1		0	12	65	IHMX	D2
0350616	1.68	035795	LA	3	WB	2	PO	2	BF	2	RM	1	15	85	SWIH	M2-50
0350617	1.61	035801	GB	4	LA	2	RP	2	RM	2		0	11	70	IHSW	M2-50
0350626	1.23	035796	AL	5	GB	2	BS	1	LA	1	RM	1	9	35	IHMX	D2
0350633	3.45	035871	AL	6	PC	2	WS	1	LA	1		0	4	75	IHMX	D2
0350637	1.78	035794	GB	6	LA	2	PO	1	WS	1		0	12	80	IHMX	M2-50
0350638	3.49	035023	RM	4	PO	3	WB	2	BF	1		0	16	90	IHMX	D2
0350639	2.39	035869	BS	3	GB	3	RM	2	LA	1	PO	1	12	75	IHSW	C6
0350641	0.46	035591	CC	10		0		0		0		0	3	0	CC	S2
0350643	1.71	035290	RM	4	BF	2	WB	2	WS	1	PO	1	12	75	IHMX	M2-50
0350646	0.17	035282	RM	3	BF	2	WB	2	PO	2	PC	1	7	75	IHMX	D2
0350650	0.08	035792	RM	4	BF	2	GB	2	PC	1	PO	1	7	80	IHMX	D2
0350716	3.03	035870	BS	4	GB	3	PO	1	BF	1	LA	1	12	90	SWIH	C6
0350718	0.97	035591	PO	4	BS	2	RM	2	BF	1	WB	1	15	70	IHMX	M2-50
0350719	0.17	035591	RM	7	GB	2	PO	1		0		0	14	80	RMPR	D2
0350774	0.12	035176	RM	5	PO	2	BF	1	BS	1	GB	1	14	85	IHMX	D2
0351011	1.57	035665	RS	10		0		0		0		0	12	5	RS	C6
0351012	2.19	035870	LA	9	RM	1		0		0		0	15	25	LAPR	C6
0351014	0.86	035793	BS	5	WB	2	RM	1	WS	1	LA	1	12	75	SPLA	C6
0351032	3.60	035591	RM	4	BF	3	WS	1	WB	1	PO	1	13	75	IHSW	M2-50
0351033	0.35	035591	GB	4	RM	3	PO	2	BS	1		0	14	75	IHMX	D2
0351054	2.63	035879	JP	10		0		0		0		0	12	70	SWPR	C6
0351068	4.34			0		0		0		0		0	0	0		O1
0351071	1.42	035870	RP	7	RM	2	BF	1		0		0	14	80	RPPR	C6
0351084	0.65	035605	WS	3	LA	2	RM	2	AL	2	PC	1	13	85	SWIH	C2

Appendix E. Forest Inventory Codes

EXPLANATION OF FORESTRY CODES:

SPECIES

WS	White Spruce	JL	Japanese Larch	WB	White Birch
BF	Balsam Fir	EL	European Larch	PO	Poplar
HE	Hemlock	NS	Norway Spruce	RM	Red Maple
WP	White Pine	PC	Pin Cherry	RO	Red Oak
RP	Red Pine	MA	Apple	WA	White Ash
JP	Jack Pine	SP	Scots Pine	EM	Elm
CE	Cedar	AP	Austrian Pine	GB	Gray Birch
LA	Larch	YB	Yellow Birch	AL	Alders
BS	Black Spruce	SM	Sugar Maple	LI	Linden
RS	Red Spruce	BE	Beech	DT	Dead Tree

PERCENT

0	1 - 9%
1	10 - 19%
2	20 - 29%
3	30 - 39%
4	40 - 49%
5	50 - 59%
6	60 - 69%
7	70 - 79%
8	80 - 89%
9	90 - 100%

CROWN CLOSURE

A	91% - 100%
B	81% - 90%
C	71% - 80%
D	61% - 70%
E	51% - 60%
F	41% - 50%
G	31% - 40%
H	21% - 30%
I	11% - 20%
J	0% - 10%

ORIGIN AND HISTORY

BR - Burn	DI - Disease-Insect
BD - Blow Down	OF - Old Field
PC - Partial Cut	PN - Plantation
CC - Clear Cut	HR - Hedgerow
TH - Thinning	EP - Excavation Pit

SAMPLE DESCRIPTIONS

FOREST STAND DESCRIPTIONS

75401 - Stand No.

SM5RM4 - Sugar Maple 50%. Red Maple 40%

WS1 12A - White Spruce 10%. Height. Crown Closure

OF - Origin History Old Field

Stand Numbering relates to the position of the stand within a 100 X 100 grid cell overlay with the minimum values in the southwest corner and the maximum values in the northeast corner.

A stand labeled 75 40 1 would be positioned within easting grid 75 and northing grid 40 and would be the first stand within that grid cell.

NON-FOREST LAND TYPES

BO	Bog	AL	Alders
CL	Clear Land	FL	Flowerage
SO	Swamps-Open	AG	Agriculture Land
EP	Excavation Pit	SD	Sand Dune
PL	Power Line	UR	Urban
C	Cemetery	WW	Water

FOREST GROUND CONDITIONS

SW	Wet-Swampy
ST	Steep
SY	Sandy

Appendix F. Stand Tally Sheets from on the Ground Assessment

STAND TALLY SHEET											
CRUISER		J. LeClair		STAND #		350259		PLANTATION #		3210050, 3210051	
PROPERTY #		538298 North Enmore		AREA		4.65 ha		Date		14 / 1 / 2026	
								D		M Y	
STAND INFORMATION											
Tree#	SPP.	AGE	D.B.H.	HEIGHT	LCR%	Tree#	SPP.	AGE	D.B.H.	HEIGHT	LCR%
1	WS	5	-	0.4	80	4	WP	5	0.8	2	90
2	RM	5	2.3	4.8	55	5					
3	WB	5	2.2	4.3	90	6					
STAND INFORMATION											
Stand Basal Area	SW	M ² /Ha	SWSL	M ² /Ha	HW	M ² /Ha	HWSL	M ² /Ha			
Species and (%)	WS20 %	RM30 %	WB30 %	WP10 %	Mtn, Ash, GB, PC 10%						
Even-aged X	Uneven-aged				Biomass						
Slope	0 %	Aspect	L								
Stand Origin:	Old Field X	Partial Cut	Burn	Unploughed							
	Windfall	Non Forest		Ploughed X							
	Clear Cut X	Unknown									
Stand Maturity Class:	Regeneration X		Immature	Mature	Over-mature						
Stand Stocking:	Understocked		Fully Stocked	Overstocked X	Patchy						
Density:	SW	1,600	HW	4,000							
Advanced Regeneration:	Understocked		Fully Stocked	Overstocked X	Patchy						
Regeneration:	1. Spp. WS	Height	0.5 m	2. Spp. RM	Height	2-3 m					
	3. Spp. WB	Height	2-3 m	4. Spp. Mtn Ash	Height	2-3 m					
GROUND OBSERVATIONS											
Ground Vegetation Species Present:		beaked hazelnut, goldenrod, raspberry									
Ground Hemlock		Y / N	X								
Invasive Species Present		Y / N	X	If yes then what species:							
Site Indicators		Y / N	X	If yes then what species:							
ENVIRONMENTAL OBSERVATIONS											
Water Course	N	Bog	Pond	Stream	Seeps	Beaver Present		Y / N			
Drainage:	Poor	Moderate X	Good	Excellent	Erosion Control Required		Y / N				
Snag Trees:	Adequate X	Inadequate									
Coarse Woody Material:	Adequate X	Inadequate									
Dens	Nests (Raptors, songbirds, etc.)										
Wildlife Observed	None seen.										
Comments											
STAND PRESCRIPTION											
No Treatment	Regeneration Cut		Crop Tree Release		Block Cut						
Shelterwood Cut	Selection Cut		Patch Cut		Strip Cut						
Commercial Thinning	Afforestation		Site Preparation								
Pre-commercial Thinning	Reforestation		Riparian Zone Mgmt								
Pln. Maint.	X	Y / N	Stems/Ha								
Comments:	Needs a maintenance to improve health of stand.										

STAND TALLY SHEET													
CRUISER		J. LeClair		STAND #		350259		PLANTATION #					
PROPERTY #		538298 North Enmore		AREA		3.08 ha		Date		14 / 1 / 2026			
										D M Y			
SAMPLE TREE INFORMATION													
Tree#	SPP.	AGE	D.B.H.	HEIGHT	LCR%	Tree#	SPP.	AGE	D.B.H.	HEIGHT	LCR%		
1	BS	45	15	15	33	4							
2	LA	45	29.5	17	45	5							
3	BS	45	20	15	35	6							
STAND INFORMATION													
Stand Basal Area		SW		M ² /Ha	SWSL		M ² /Ha	HW		M ² /Ha	HWSL		M ² /Ha
Species and (%)		BS90	%	LA10	%		%						
Even-aged X		Uneven-aged										Biomass	
Slope		0 %	Aspect		L								
Stand Origin:		Old Field	X	Partial Cut		Burn		Unploughed					
		Windfall		Non Forest				Ploughed	X				
		Clear Cut		Unknown									
Stand Maturity Class:		Regeneration			Immature	X	Mature		Over-mature				
Stand Stocking:		Understocked			Fully Stocked	X	Overstocked		Patchy				
Density:		SW	2,200	HW									
Advanced Regeneration:		Understocked		X	Fully Stocked		Overstocked		Patchy	X			
Regeneration:		1. Spp.	BF	Height	0.3-2 m	2. Spp.	RM	Height	0.5-1 m				
		3. Spp.	Mtn Ash	Height	3 m	4. Spp.		Height					
GROUND OBSERVATIONS													
Ground Vegetation Species Present:		hair cap moss, bracken fern, common elderberry, goldenrod											
Ground Hemlock		Y / N	X										
Invasive Species Present		Y / N	X	If yes then what species:									
Site Indicators		Y / N	X	If yes then what species:									
ENVIRONMENTAL OBSERVATIONS													
Water Course		N	Bog		Pond		Stream		Seeps		Beaver Present	Y / N	
Drainage:		Poor	Moderate	X	Good		Excellent		Erosion Control Required	Y / N			
Snag Trees:		Adequate	Inadequate	X									
Coarse Woody Material:		Adequate	X	Inadequate									
Dens			Nests (Raptors, songbirds, etc.)										
Wildlife Observed		Red squirrel											
Comments		Blowdown present in stand, especiall along N edge. As some blowdown is already present in stand (be											
STAND PRESCRIPTION													
No Treatment			Regeneration Cut		Crop Tree Release		Block Cut	X					
Shelterwood Cut			Selection Cut		Patch Cut		Strip Cut						
Commercial Thinning			Afforestation		Site Preparation	X							
Pre-commercial Thinning			Reforestation	X	Riparian Zone Mgmt								
Pln. Maint.		X	Y / N		Stems/Ha								
Comments:		In property file this plantation looks to be planted BS in 1981 (does not show as plantation on map, but is V plowed). Blowdown in stand, around 20% so I would monitor for further stand decline and if significant block harvest. Could plant WS, RS, WP, LA, SM, YB or WA.											

STAND TALLY SHEET													
CRUISER	J. LeClair			STAND #	350616			PLANTATION #	3760007				
PROPERTY #	538298 North Enmore			AREA	1.68 ha		Date	14 /	1 /	2026			
								D	M	Y			
SAMPLE TREE INFORMATION													
Tree#	SPP.	AGE	D.B.H.	HEIGHT	LCR%	Tree#	SPP.	AGE	D.B.H.	HEIGHT	LCR%		
1	JL	50	29	18	40	4							
2	RM	50	19.5	15	50	5							
3	BS	50	18	15	35	6							
STAND INFORMATION													
Stand Basal Area	SW		M ² /Ha	SWSL		M ² /Ha	HW		M ² /Ha	HWSL		M ² /Ha	
Species and (%)	JL60	%	BF20	%	BS10	%		RM, GB	10%				
Even-aged X	Uneven-aged									Biomass			
Slope	0 %	Aspect	L										
Stand Origin:	Old Field	X	Partial Cut		Burn		Unploughed						
	Windfall		Non Forest				Ploughed	X					
	Clear Cut		Unknown										
Stand Maturity Class:	Regeneration				Immature	X	Mature		Over-mature				
Stand Stocking:	Understocked				Fully Stocked	X	Overstocked		Patchy				
Density:	SW	1,400	HW	800									
Advanced Regeneration:	Understocked			X	Fully Stocked		Overstocked		Patchy		X		
Regeneration:	1. Spp.	BF	Height	0.5 m	2. Spp.	RM 1m	Height						
	3. Spp.		Height		4. Spp.		Height						
GROUND OBSERVATIONS													
Ground Vegetation Species Present:		Beaked hazelnut, wild raisin											
Ground Hemlock		Y / N	X										
Invasive Species Present		Y / N	X		If yes then what species:								
Site Indicators		Y / N	X		If yes then what species:								
ENVIRONMENTAL OBSERVATIONS													
Water Course	Y	Bog		Pond		Stream		Seeps		Beaver Present	Y / N		
Drainage:	Poor	Moderate		Good	X	Excellent		Erosion Control Required	Y / N				
Snag Trees:	Adequate	X	Inadequate										
Coarse Woody Material:	Adequate	X	Inadequate										
Dens		Nests (Raptors, songbirds, etc.)											
Wildlife Observed	Red squirrel caches												
Comments													
STAND PRESCRIPTION													
No Treatment		Regeneration Cut		Crop Tree Release		Block Cut	X						
Shelterwood Cut		Selection Cut		Patch Cut		Strip Cut							
Commercial Thinning		Afforestation		Site Preparation	X								
Pre-commercial Thinning		Reforestation	X	Riparian Zone Mgmt									
Pln. Maint.	X	Y / N		Stems/Ha									
Comments:		LA casebearer has hit many larch stands in the area, so this stand should be carefully monitored for this defoliator. If the stand significantly declines, block harvest. Could plant WS, WP, LA, SM, YB or WA.											

STAND TALLY SHEET												
CRUISER	J. LeClair		STAND # 350419, 350355			PLANTATION #			3811631			
PROPERTY #	538298 North Enmore		AREA		4.38 ha	Date	14 /	1 /	2026			
							D	M	Y			
SAMPLE TREE INFORMATION												
Tree#	SPP.	AGE	D.B.H.	HEIGHT	LCR%	Tree#	SPP.	AGE	D.B.H.	HEIGHT	LCR%	
1	BS	50	18	13	40	4						
2	GB	50	14.5	14	40	5						
3	PO	50	25	16.5	30	6						
STAND INFORMATION												
Stand Basal Area	SW		M ² /Ha	SWSL		M ² /Ha	HW		M ² /Ha	HWSL		M ² /Ha
Species and (%)	BS60	%	GB30	%	PO10	%						
Even-aged X	Uneven-aged									Biomass		
Slope	0 %	Aspect	L									
Stand Origin:	Old Field	X	Partial Cut		Burn		Unploughed					
	Windfall		Non Forest				Ploughed	X				
	Clear Cut		Unknown									
Stand Maturity Class:	Regeneration			Immature	X	Mature		Over-mature				
Stand Stocking:	Understocked			Fully Stocked	X	Overstocked		Patchy				
Density:	SW	1,600	HW	1,400								
Advanced Regeneration:	Understocked		X	Fully Stocked		Overstocked		Patchy				
Regeneration:	1. Spp.	PO	Height	1-5 m	2. Spp.	BF	Height	1-3 m				
	3. Spp.	BS	Height	0.5-2 m	4. Spp.		Height					
GROUND OBSERVATIONS												
Ground Vegetation Species Present:		Sheep laurel, blueberry, wild raisin										
Ground Hemlock		Y / N	X									
Invasive Species Present		Y / N	X		If yes then what species:							
Site Indicators		Y / N	X		If yes then what species:							
ENVIRONMENTAL OBSERVATIONS												
Water Course	N	Bog		Pond		Stream		Seeps		Beaver Present	Y / N	
Drainage:	Poor	Moderate	X	Good		Excellent		Erosion Control Required		Y / N		
Snag Trees:	Adequate	X	Inadequate									
Coarse Woody Material:	Adequate	X	Inadequate									
Dens		Nests (Raptors, songbirds, etc.)										
Wildlife Observed	Snowshoe hare tracks											
Comments												
STAND PRESCRIPTION												
No Treatment		X	Regeneration Cut		Crop Tree Release		Block Cut					
Shelterwood Cut			Selection Cut		Patch Cut		Strip Cut					
Commercial Thinning			Afforestation		Site Preparation							
Pre-commercial Thinning			Reforestation		Riparian Zone Mgmt							
Pln. Maint.	Y / N	Stems/Ha										
Comments:		<p>Stand is immature with less than 10% blowdown. Leave to develop naturally. V plowed in the past.</p> <p><u>This stand was also commercially thinned in 2008.</u></p>										

STAND TALLY SHEET											
351054, 350420,											
CRUISER	J. LeClair			STAND #	351054			PLANTATION #	3811632, 3811553		
PROPERTY #	538298 North Enmore			AREA	ha			Date	14 /	1 /	2026
									D	M	Y
SAMPLE TREE INFORMATION											
Tree#	SPP.	AGE	D.B.H.	HEIGHT	LCR%	Tree#	SPP.	AGE	D.B.H.	HEIGHT	LCR%
1	JP	45	16.5	15.5	40	4	GB	45	13	16	45
2	JP	45	27	16	40	5	JP	45	25.5	16.5	30
3	JL	45	36	17	40	6					
STAND INFORMATION											
Stand Basal Area	SW		M ² /Ha	SWSL		M ² /Ha	HW		M ² /Ha	HWSL	M ² /Ha
Species and (%)	JP80	%	JL10	%		%	RM, BS, BF, WB, GP, PC	10%			
Even-aged X	Uneven-aged							Biomass			
Slope	0 %	Aspect	L								
Stand Origin:	Old Field	X	Partial Cut		Burn		Unploughed				
	Windfall		Non Forest				Ploughed	X			
	Clear Cut		Unknown								
Stand Maturity Class:	Regeneration				Immature	X	Mature		Over-mature		
Stand Stocking:	Understocked				Fully Stocked		Overstocked	X	Patchy		
Density:	SW	2,200	HW	100							
Advanced Regeneration:	Understocked			X	Fully Stocked		Overstocked		Patchy	X	
Regeneration:	1. Spp.	BS	Height	1-3 m	2. Spp.	BF	Height	0.3-3 m			
	3. Spp.	RM	Height	5 m	4. Spp.		Height				
GROUND OBSERVATIONS											
Ground Vegetation Species Present:	blueberry, sheep laurel, wild raisin, beaked hazelnut, labrador tea										
Ground Hemlock	Y / N	X									
Invasive Species Present		Y / N	X		If yes then what species:						
Site Indicators	X	Y / N			If yes then what species:	sensitive fern in spots - wet					
ENVIRONMENTAL OBSERVATIONS											
Water Course	N	Bog		Pond		Stream		Seeps		Beaver Present	Y / N
Drainage:	Poor	X	Moderate	X	Good		Excellent		Erosion Control Required	Y / N	
Snag Trees:	Adequate		Inadequate	X							
Coarse Woody Material:	Adequate	X	Inadequate								
Dens		Nests (Raptors, songbirds, etc.)	X								
Wildlife Observed	Snowshoe hare tracks										
Comments	Stick nest seen near permanent sample plot in south portion of plantation.										
STAND PRESCRIPTION											
No Treatment		X	Regeneration Cut		Crop Tree Release		Block Cut				
Shelterwood Cut			Selection Cut		Patch Cut		Strip Cut				
Commercial Thinning			Afforestation		Site Preparation						
Pre-commercial Thinning			Reforestation		Riparian Zone Mgmt						
Pln. Maint.	Y / N	Stems/Ha									
Comments:	Commercially thinned in 2008. No treatment at this time. North portion has more blowdown and GB component. GB has a WS/BF understory coming. Blowdown is too old for salvage. Monitor at 5 year update to see if harvest required.										

STAND TALLY SHEET													
CRUISER		J. LeClair		STAND # 351071, 350617				PLANTATION # 3871513					
PROPERTY #		538298 North Enmore		AREA		1.11 ha		Date		14 / 1 / 2026			
										D M Y			
SAMPLE TREE INFORMATION													
Tree#	SPP.	AGE	D.B.H.	HEIGHT	LCR%	Tree#	SPP.	AGE	D.B.H.	HEIGHT	LCR%		
1	RP	38	26	15	33	4							
2	LA	38	13	15	35	5							
3						6							
STAND INFORMATION													
Stand Basal Area		SW		M ² /Ha	SWSL		M ² /Ha	HW		M ² /Ha	HWSL		M ² /Ha
Species and (%)		RP70	%	GB10	%	LA10	%	RM, WP, BS 10%					
Even-aged X		Uneven-aged		Biomass									
Slope		0 %	Aspect		L								
Stand Origin:		Old Field		Partial Cut		Burn		Unploughed					
		Windfall		Non Forest				Ploughed					
		Clear Cut		Unknown									
Stand Maturity Class:		Regeneration		Immature X		Mature		Over-mature					
Stand Stocking:		Understocked		Fully Stocked		Overstocked X		Patchy					
Density:		SW	3,000	HW	100								
Advanced Regeneration:		Understocked X		Fully Stocked		Overstocked		Patchy					
Regeneration:		1. Spp. RM		Height 1-2 m		2. Spp. BS		Height 3 m					
		3. Spp.		Height		4. Spp.		Height					
GROUND OBSERVATIONS													
Ground Vegetation Species Present:		bracken fern, sheep laurel											
Ground Hemlock		Y / N	X										
Invasive Species Present		Y / N	X	If yes then what species:									
Site Indicators		Y / N	X	If yes then what species:									
ENVIRONMENTAL OBSERVATIONS													
Water Course		Y	Bog		Pond	X	Stream		Seeps		Beaver Present	Y / N	
Drainage:		Poor	Moderate	X	Good		Excellent		Erosion Control Required		Y / N		
Snag Trees:		Adequate	Inadequate	X									
Coarse Woody Material:		Adequate	Inadequate	X									
Dens			Nests (Raptors, songbirds, etc.)										
Wildlife Observed		None seen.											
Comments		Man made pond (fill pit) along western edge and NW corner of stand, buffer 15 m.											
STAND PRESCRIPTION													
No Treatment			X	Regeneration Cut			Crop Tree Release			Block Cut			
Shelterwood Cut				Selection Cut			Patch Cut			Strip Cut			
Commercial Thinning				Afforestation			Site Preparation						
Pre-commercial Thinning				Reforestation			Riparian Zone Mgmt						
Pln. Maint.		Y / N	Stems/Ha										
Comments:		No treatment at this time.											

STAND TALLY SHEET													
CRUISER		J. LeClair		STAND # 351012, 350355		PLANTATION # 3871511 W							
PROPERTY #		538298, 548800 North Enmore		AREA 5.06 ha		Date		14 / 1 / 2026					
								D M Y					
SAMPLE TREE INFORMATION													
Tree#	SPP.	AGE	D.B.H.	HEIGHT	LCR%	Tree#	SPP.	AGE	D.B.H.	HEIGHT	LCR%		
1	LA	38	18	14	30	4							
2						5							
3						6							
STAND INFORMATION													
Stand Basal Area		SW		M ² /Ha	SWSL		M ² /Ha	HW		M ² /Ha	HWSL		M ² /Ha
Species and (%)		LA50	%	GB30	%	RM10	%	AL, BF, BS 10%					
Even-aged X		Uneven-aged		Biomass									
Slope 0 %		Aspect L											
Stand Origin:		Old Field		Partial Cut		Burn		Unploughed X					
		Windfall X		Non Forest		Ploughed							
		Clear Cut		Unknown									
Stand Maturity Class:		Regeneration		Immature X		Mature		Over-mature					
Stand Stocking:		Understocked		Fully Stocked X		Overstocked		Patchy					
Density:		SW	1,800	HW	200								
Advanced Regeneration:		Understocked X		Fully Stocked		Overstocked		Patchy					
Regeneration:		1. Spp. RM		Height 2-4 m		2. Spp. BF		Height 2 m					
		3. Spp.		Height		4. Spp.		Height					
GROUND OBSERVATIONS													
Ground Vegetation Species Present:		Sheep Laurel, wild raisin											
Ground Hemlock		Y / N	X										
Invasive Species Present		Y / N	X	If yes then what species:									
Site Indicators		X	Y / N	If yes then what species: AL - wet									
ENVIRONMENTAL OBSERVATIONS													
Water Course		Y	Bog		Pond		Stream	X	Seeps		Beaver Present	Y / N	
Drainage:		Poor X	Moderate	X	Good		Excellent		Erosion Control Required		Y / N		
Snag Trees:		Adequate	X	Inadequate									
Coarse Woody Material:		Adequate	X	Inadequate									
Dens			Nests (Raptors, songbirds, etc.)										
Wildlife Observed		None seen.											
Comments		Wetland Western edge of stand, buffer 15 m.											
STAND PRESCRIPTION													
No Treatment			X	Regeneration Cut			Crop Tree Release			Block Cut			
Shelterwood Cut				Selection Cut			Patch Cut			Strip Cut			
Commercial Thinning				Afforestation			Site Preparation						
Pre-commercial Thinning				Reforestation			Riparian Zone Mgmt						
Pln. Maint.		Y / N		Stems/Ha									
Comments:		Lots of blowdown and standing dead LA, too late to salvage and soils sensitive. Leave for biodiversity values and to protect soils.											

STAND TALLY SHEET											
CRUISER	J. LeClair		STAND #	350716, 350355		PLANTATION #	3871511, 3760005				
PROPERTY #	538298, 548800 North Enmore			AREA	3.4 ha	Date	14 /	1 /	2026		
							D	M	Y		
SAMPLE TREE INFORMATION											
Tree#	SPP.	AGE	D.B.H.	HEIGHT	LCR%	Tree#	SPP.	AGE	D.B.H.	HEIGHT	LCR%
1	BS	45	20.5	16	40	4					
2	LA	45	20.5	16	40	5					
3						6					
STAND INFORMATION											
Stand Basal Area	SW		M ² /Ha	SWSL		M ² /Ha	HW		M ² /Ha	HWSL	M ² /Ha
Species and (%)	BS70	%	LA10	%	BF10	%	PO, RM, GB, 10%				
Even-aged X	Uneven-aged						Biomass				
Slope	0 %	Aspect	L								
Stand Origin:	Old Field		Partial Cut		Burn		Unploughed				
	Windfall		Non Forest				Ploughed				
	Clear Cut		Unknown								
Stand Maturity Class:	Regeneration			Immature	X	Mature		Over-mature			
Stand Stocking:	Understocked			Fully Stocked		Overstocked	X	Patchy			
Density:	SW	2,000	HW	400							
Advanced Regeneration:	Understocked		X	Fully Stocked		Overstocked		Patchy			
Regeneration:	1. Spp.	BS		Height	4 m	2. Spp.		Height			
	3. Spp.			Height		4. Spp.		Height			
GROUND OBSERVATIONS											
Ground Vegetation Species Present:		bracken fern, sheep laurel									
Ground Hemlock		Y / N	X								
Invasive Species Present			Y / N	x	If yes then what species:						
Site Indicators		Y / N	X		If yes then what species:						
ENVIRONMENTAL OBSERVATIONS											
Water Course	Y	Bog	X	Pond		Stream		Seeps		Beaver Present	Y / N
Drainage:	Poor	Moderate	X	Good		Excellent		Erosion Control Required		Y / N	
Snag Trees:	Adequate	Inadequate	X								
Coarse Woody Material:	Adequate	X	Inadequate								
Dens		Nests (Raptors, songbirds, etc.)									
Wildlife Observed	Coyote tracks seen.										
Comments	Wetland south of PN 3780005, buffer 15 m										
STAND PRESCRIPTION											
No Treatment		X	Regeneration Cut		Crop Tree Release		Block Cut				
Shelterwood Cut			Selection Cut		Patch Cut		Strip Cut				
Commercial Thinning			Afforestation		Site Preparation						
Pre-commercial Thinning			Reforestation		Riparian Zone Mgmt						
Pln. Maint.	Y / N	Stems/Ha									
Comments:	The stand is in good shape with long-lived BS, no treatment for now. PN boundary incorrect, extends N into 538298.										

STAND TALLY SHEET													
CRUISER		J. LeClair		STAND #		350633, 350135, 350137, 350131, 351068, 350095, 350492		PLANTATION #		PN 3871512, 3760004			
PROPERTY #		538298, 548800 North Enmore		AREA		19 ha		Date		14 / 1 / 2026 D M Y			
SAMPLE TREE INFORMATION													
Tree#	SPP.	AGE	D.B.H.	HEIGHT	LCR%	Tree#	SPP.	AGE	D.B.H.	HEIGHT	LCR%		
1	WS	45	14	9	70	4							
2						5							
3						6							
STAND INFORMATION													
Stand Basal Area		SW		M ² /Ha	SWSL		M ² /Ha	HW		M ² /Ha	HWSL		M ² /Ha
Species and (%)		AI50	%	PC10	%	WS10	%	GB10	%	Willow, WS, PO 20%			
Even-aged X		Uneven-aged								Biomass			
Slope		0 %	Aspect		L								
Stand Origin:		Old Field	X	Partial Cut		Burn		Unploughed					
		Windfall		Non Forest				Ploughed		X			
		Clear Cut		Unknown									
Stand Maturity Class:		Regeneration				Immature		X	Mature				Over-mature
Stand Stocking:		Understocked		X	Fully Stocked				Overstocked				Patchy
Density:		SW	100	HW		4,200							
Advanced Regeneration:		Understocked				Fully Stocked				Overstocked			
Regeneration:		1. Spp.				Height				2. Spp.			
		3. Spp.				Height				4. Spp.			
						Height							
GROUND OBSERVATIONS													
Ground Vegetation Species Present:		sensitive fern, goldenrod, red-osier dogwood											
Ground Hemlock			Y / N	X									
Invasive Species Present			Y / N	X	If yes then what species:								
Site Indicators		X	Y / N		If yes then what species:		Al, red-osier dogwood, sensitive fern - wet						
ENVIRONMENTAL OBSERVATIONS													
Water Course		Y	Bog			Pond			Stream		X	Seeps	
Drainage:		Poor	X	Moderate			Good			Excellent			
Snag Trees:		Adequate				Inadequate		X					
Coarse Woody Material:		Adequate				Inadequate		X					
Dens				Nests (Raptors, songbirds, etc.)									
Wildlife Observed		Snowshoe hare scat											
Comments		Pond, mapped wetland with stream and stand with wetland characteristics.											
STAND PRESCRIPTION													
No Treatment				X	Regeneration Cut				Crop Tree Release				Block Cut
Shelterwood Cut					Selection Cut				Patch Cut				Strip Cut
Commercial Thinning					Afforestation				Site Preparation				
Pre-commercial Thinning					Reforestation				Riparian Zone Mgmt				
Pln. Maint.		Y / N		Stems/Ha									
Comments:		<u>Wet ground/low density of timber (mostly alders), (stand 350633). 350626 is an AI dominant stand with some BS at the edges. 350137 and 350131 man made pond (fill pits- now wildlife habitat). 350135 is a wetland with stream to the east of the property. 351068 and 350095 are two wetlands on the west end of the property with streams that isolate stands to the west from any forest management activity. An AI dominant wetland, stand 350492 is in the NW corner of the property. Some rare plant species have been recorded in this western section of the property. Old PO PN3871512 mostly mapped wetland. PN 3760004 also partially wetland/pond buffer and has AI and other wetland characteristics. No treatment to preserve biodiversity values.</u>											

Appendix G. Plantation Map with Contour Lines

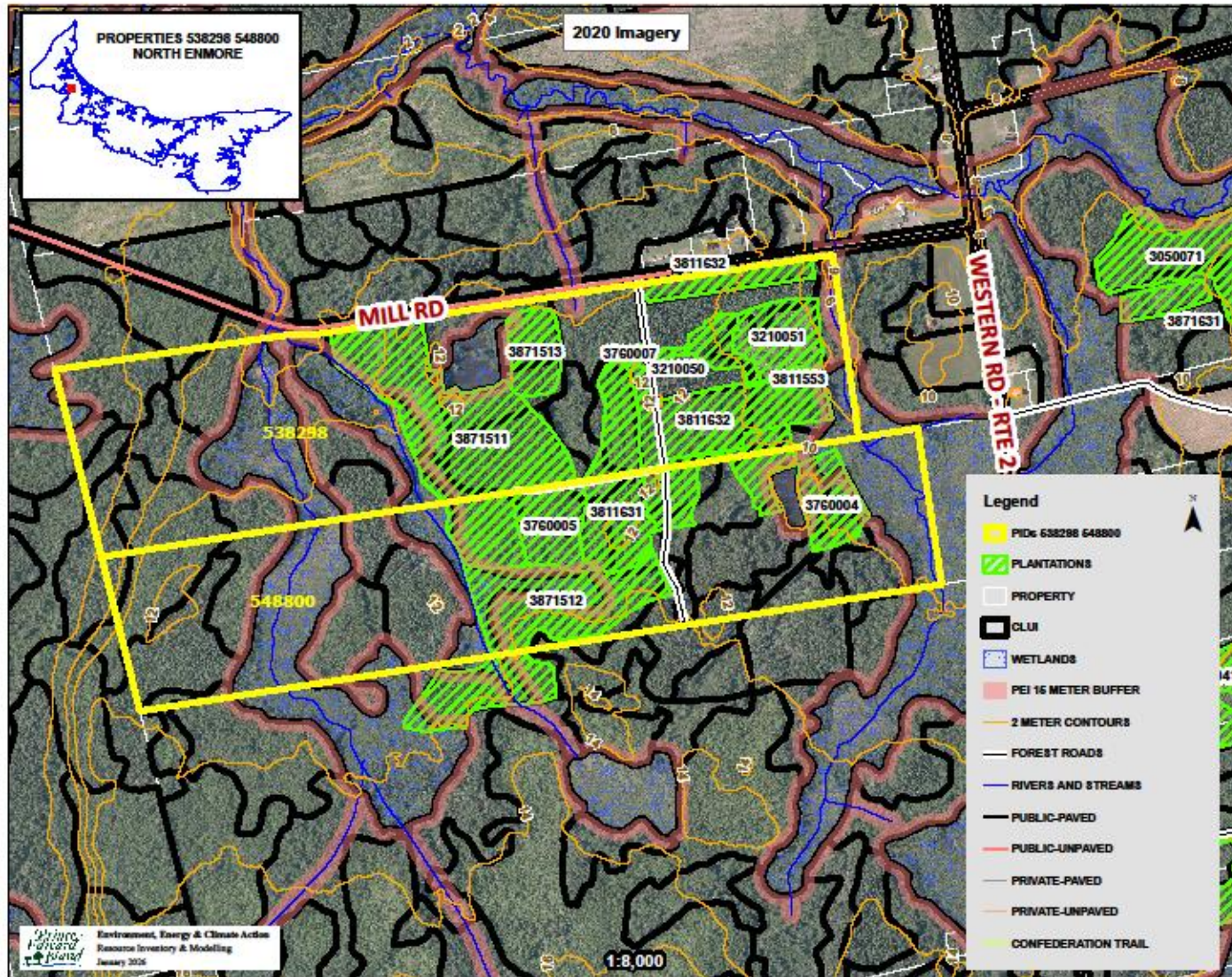

Appendix H. Work Completed

Activity Number	Treatment Code	Amount Completed	Treatment Date	Treatment Description
3811631	110	2.24	2008-03-05	Commercial Softwood< 5000 /Ha
3811632	110	2.59	2008-03-05	Commercial Softwood< 5000 /Ha
3120575	110	1.44	2013-03-08	Commercial Softwood< 5000 /Ha
	16	0.5	2018-08-31	Misc. Road Maintenance
	16	0.5	2019-10-01	Misc. Road Maintenance
3230522	16	0.5	2023-10-24	Misc. Road Maintenance
3120576	16A	0.5	2013-03-11	Manual roadside trimming (brush saw)
3120574	2	261	2012-07-09	Fill
3210050	30B	1608	2021-06-23	Manual Site Preparation per Site (Hawk)
3210051	30B	2940	2021-06-23	Manual Site Preparation per Site (Hawk)
3210051	51W	960	2021-06-23	BLACK SPRUCE - WESTERN
3210051	55W	1005	2021-06-23	WHITE SPRUCE - WESTERN
3210050	55W	1608	2021-06-23	WHITE SPRUCE - WESTERN
3210051	56W	65	2021-06-23	WHITE PINE - WESTERN
3210051	59W	910	2021-06-23	EASTERN LARCH - WESTERN
0	88D	0.75	1992-12-21	Class 4 : Manual : 15001-20000/Ha <6 Metres
	92	2.3	2020-03-31	Clearcut Block
3811631	97	27	2006-12-19	Wood Extraction
3811632	97	41	2008-03-05	Wood Extraction