

38th Annual Statistical Review 2011

June 2012



PROVINCE OF PRINCE EDWARD ISLAND

Thirty-eighth Annual

STATISTICAL REVIEW

2011



Prepared by:

P.E.I. Statistics Bureau
Department of Finance, Energy and Municipal Affairs
June 2012

Government of Prince Edward Island
Home Page:
<http://www.gov.pe.ca/>

Photo credits: Barrett and MacKay Photography and Tourism P.E.I.

Table of Contents

Foreward.....	1
Map of Prince Edward Island.....	2
A Historical Note.....	3
Key Facts About Prince Edward Island	4
Economic Review 2011.....	7
Overview.....	7
The Canadian Economy	8
The American Economy	10
The Prince Edward Island Economy	11
Industrial Profiles	15
Index of Statistical Tables	21

Table No.		Page No.
1 to 15	Population and Census.....	27 to 41
16 to 20	Labour Force.....	42 to 44
21 to 33	Income and Taxation.....	45 to 53
34 to 40	Gross Domestic Product, Interest and Exchange Rates.....	54 to 60
41 to 44	Price Indexes.....	61 to 64
45 to 48	Trade.....	65 to 67
49 to 56	Investment and Construction.....	68 to 72
57 to 75	Farming, Fishing and Forestry	73 to 82
76 to 78	Tourism and Accommodations.....	83 to 84
79 to 88	Manufacturing and Energy	84 to 89
89 to 90	Transportation.....	90 to 91
91 to 106	Education, Justice and Health	92 to 102
107 to 112	Government.....	103 to 108

Foreword

I am extremely pleased to present the 2011 Annual Statistical Review. The thirty-eighth edition is truly a snapshot of the Island's economy, population and social make-up. It contains a comprehensive description of the Province's economic performance in 2011, a section entitled Key Facts About Prince Edward Island, as well as over 100 data tables compiled from a variety of sources, including Statistics Canada, Provincial Government Departments and the private sector.



The data tables of the review provide historical and current socio-economic information about Prince Edward Island at the provincial level and, in some cases, at sub-provincial levels. Together they form an indispensable reference on the Island population and its economy.

The Government of Prince Edward Island has made important strides to facilitate access to data and statistics. A Statistics Act was introduced during the spring 2010 session of the Legislature and Community Accounts have been developed in cooperation with the Quality of Island Life Cooperative and the Government of Newfoundland and Labrador. These initiatives will provide communities access to data and statistics about their community in an online, open-access format. Making this information available at the community level will allow community organizations, development groups and businesses to develop strategies for growth that are based on the best available statistical information.

The staff of the Prince Edward Island Statistics Bureau of the P.E.I. Department of Finance worked very hard to prepare this Review. I would like to personally thank them for their hard work and diligence.

All statistics are referenced to their original source and the reader is encouraged to consult these documents for related or more detailed information on topics of particular interest.

For additional statistical information the reader may visit the Prince Edward Island government website at <http://www.gov.pe.ca/finance/index.php3>. This site contains the annual Prince Edward Island Economic Progress Reports, monthly updates of key economic indicators, data regarding the Censuses of Population and Agriculture, population data, as well as links to interactive maps of Prince Edward Island, which highlights community profiles.

If you have any suggestions, comments or statistical inquiries, feel welcome to contact the staff of the Statistics Bureau at (902) 368-4030.

A handwritten signature in black ink, appearing to read 'W. Sheridan', written in a cursive style.

Wesley J. Sheridan
Minister of Finance, Energy and Municipal Affairs

Prince Edward Island

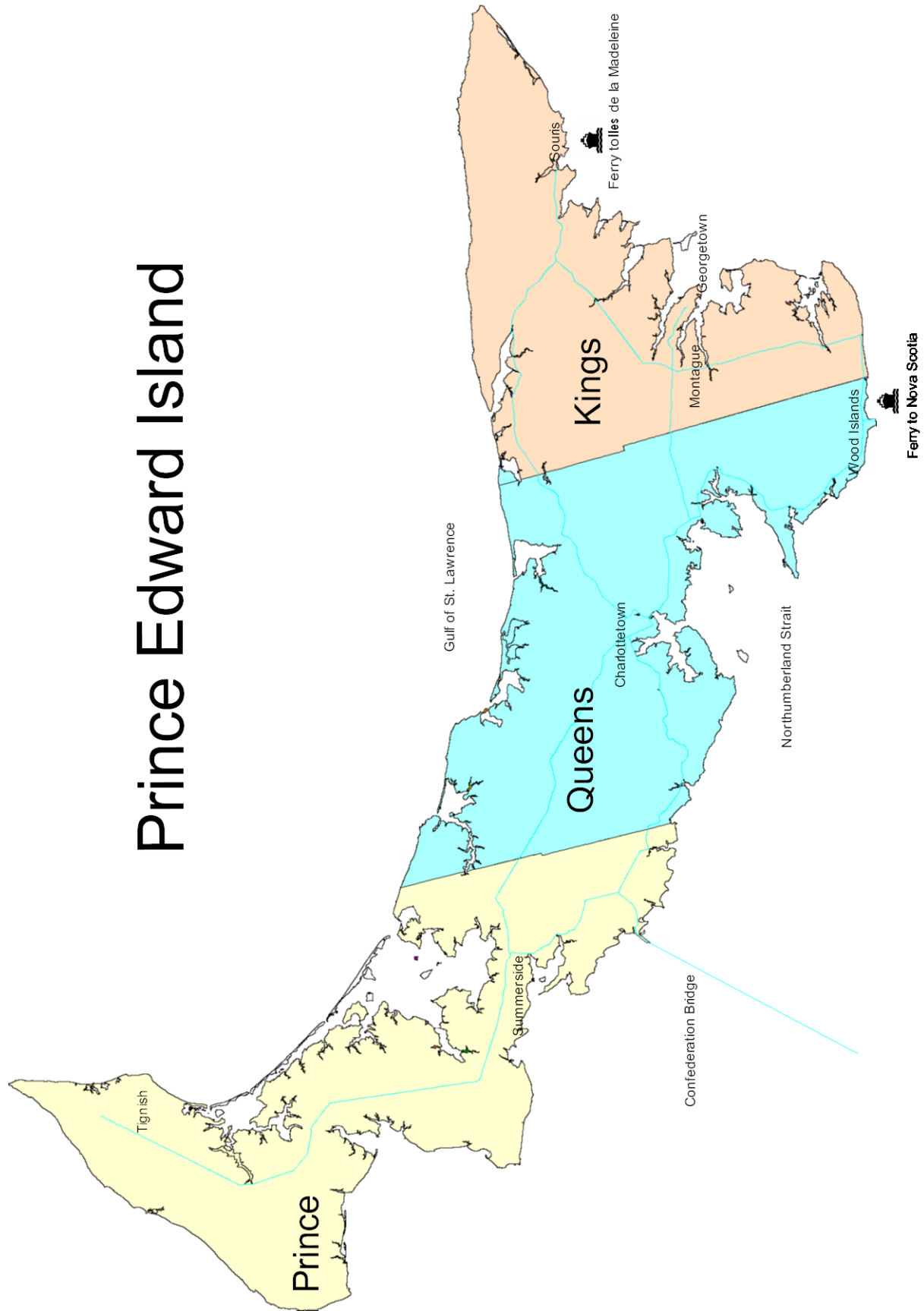



A Historical Note

Before the European explorations, Prince Edward Island was frequently used by the Mi'kmaq People for fishing, hunting and some planting. The Mi'kmaq called the island *Epekwithk*, meaning "cradle on the waves." Europeans later changed the pronunciation of the name to *Abegweit*. Historians credit the European discovery of the Island to Jacques Cartier, the French navigator, who claimed the Island for Francis I, King of France, on July 1, 1534. In 1720 the Island, then called *Île Saint Jean*, was colonized by 300 French settlers, sponsored by a commercial company of the Comte de Saint Pierre. The Island was ceded to Great Britain in 1763. Two years later the designated capital city of the *Island of St. John* took on the name *Charlotte Town* in honour of Queen Charlotte, wife of King George III of England. In 1799 the colony was renamed Prince Edward Island in honour of Edward, Duke of Kent, who was then commander of the British forces in North America. Prince Edward Island is known as the "Cradle of Confederation", because the Charlottetown Conference, held there in 1864, initiated the movement toward Canada's federation. The Island became a province in 1873.

The Armorial Bearings ¹ of the Province of Prince Edward Island, shown above, were proclaimed to come into force on December 13, 2002. The centrepiece is the Shield of Arms, granted by King Edward VII in 1905, featuring the English heraldic lion, a large oak tree on the right and three young saplings on the left. The mature tree originally represented England, while the three saplings stand for the three counties - Kings, Queens and Prince. Scrolled along the bottom of the Shield of Arms are the Latin words *Parva Sub Ingenti*, which, when translated, read: *The small under the protection of the great*. The surrounding elements of the Armorial Bearings illustrate significant characteristics of the province, its position in the Canadian federation, its founding peoples and its natural resources.

¹ Description of the Armorial Bearings on this page, and the provincial flag and bird on the following pages, is adapted from the government publication *The Symbols of Prince Edward Island*.

Key Facts About Prince Edward Island



PROVINCIAL FLAG

The design of the Prince Edward Island Flag is modelled after the Coat of Arms in rectangular shape and is bordered on the three sides away from the mast by alternate bands of red and white. The official flag was established March 24, 1964.

Land area	5,684 sq. km (1,404,547 acres)
Total area of farms	2,509 sq. km (619,885 acres)
Population (July 1, 2011, preliminary)	145,855
2011 Census count (May 10, 2011).....	140,204
Total private dwellings (2011 Census)	66,943
Urban population (2011 Census).....	67,252
Rural population (2011 Census)	78,603
Farm population (2006 Census).....	5,295
Non-farm population (2006 Census).....	130,556
Francophone population (2006 Census).....	5,665
Population density per sq. km (2011 Census)	24.7

Counties and their populations (2011 Census):

Kings County (area: 1,684 sq. km)	17,990
Queens County (area: 2,020 sq. km)	77,866
Prince County (area: 1,980 sq. km).....	44,348

Population of selected Island communities (2011 Census):

Cities: Charlottetown (incorp.1855).....	34,562
Summerside (incorp.1877).....	14,751
Towns: Cornwall (incorp.1995)	5,162
Stratford (incorp.1995).....	8,574
Georgetown (incorp.1912)	675



Population by Federal Electoral Districts:

Cardigan	36,005
Egmont.....	34,598
Charlottetown	34,562
Malpeque	35,039

Population by Census Agglomeration (CA):

Charlottetown	64,487
Summerside.....	16,488

PROVINCIAL BIRD

During the 1977 session of the PEI Legislative Assembly, the Blue Jay was officially named the provincial bird. It was chosen after a province-wide public vote held during Environment Week in 1976. Winter is the ideal time for sighting the Blue Jay, its shrill cries cutting the silence of the crisp winter air.

News media:

Television:.....CBC, ATV

Radio:.....CBAF, CIOG, CBC Radio One, CBC Radio Two,
.....CFCY, Hot 105.5, Magic 93, Ocean 100, Spud FM

Newspapers: Dailies: The Guardian, The Journal Pioneer

Weeklies:West Prince Graphic, Eastern Graphic, La Voix Acadienne



CONFEDERATION BRIDGE

The Confederation Bridge is 12.9 km long, the longest bridge in the world crossing ice covered water. The bridge opened to traffic in the spring of 1997, ending 70 years of daily ferry service.

Transportation:

Confederation Bridge: Borden-Carleton, P.E.I. to Cape Jourimain, N.B.

Airlines: Air Canada Jazz, WestJet, Delta, Sunwing

Ferries: Wood Islands, P.E.I. to Caribou, N.S.

..... Souris, P.E.I. to Grindstone, P.Q.

Climate:

Average Precipitation: January: 102.4 mm July: 84.0 mm

Temperature (° C): January (mean): max -3.4 min -11.6

..... July (mean): max 23.2 min 14.6

Economic Review 2011

Overview

GDP by industry for Prince Edward Island expanded by 1.1 per cent in 2011. Leading growth sectors in the province were (in 2002 chained prices): finance, insurance and real estate (up by \$19.4 million or 2.5 per cent), health care and social assistance (up by \$9.5 million or 2.6 per cent), retail trade (up by \$9.2 million or 3.1 per cent), and construction (up by \$9.1 million or 5.6 per cent). Sectors showing declines were primary industries (down by \$17.7 million or 5.7 per cent), manufacturing (down by \$11.9 million or 3.2 per cent), public administration (down by \$1.9 million or 0.4 per cent) and transportation and warehousing (down by \$0.6 million or 0.6 per cent).

GDP Income and Expenditure tables for 2011 are expected to be released by Statistics Canada in the fall of 2012. Statistics Canada estimates that real GDP growth for PEI in 2010 was 2.6 per cent. Growth between 2009 and 2010 was largely the result of growth in personal and government expenditures, increased business gross fixed capital formation, and increases in inventories. Real gross domestic product was also revised up for both 2008, and 2009 to 0.7 per cent and 0.2 per cent respectively.

The change in the *All-Items Consumer Price Index* (CPI) for Prince Edward Island was 2.9 per cent in 2011. Leading factors contributing to this were higher prices for *energy* (up by 12.3 per cent), *food* (up by 4.4 per cent) and *shelter* (up by 2.4 per cent). In Canada, prices increased by 2.9 per cent in 2011.

Employment on Prince Edward Island increased by 2.0 per cent in 2011 to average 72,000 for the year. Total labour income increased by 4.1 per cent. The unemployment rate averaged 11.3 per cent in 2011, up from 11.2 per cent in 2010. According to the Survey of Employment, Payrolls and Hours, employment on Prince Edward Island increased by 0.6 per cent in 2011.

Manufacturing shipments on Prince Edward Island increased by 0.3 per cent to \$1,210.2 million in 2011, up from \$1,206.9 in 2010. According to Industry Canada, the value of P.E.I.'s international exports of goods rose by 5.5 per cent in 2011 to \$754.5 million, following a 9.1 per cent decrease in 2010.

The economic performance of Prince Edward Island is discussed in more detail following a brief analysis of the national economy in 2011.

The Canadian Economy

Statistics Canada estimates that the Canadian economy expanded by 2.5 per cent in 2011. This compares to a 3.2 per cent increase in 2010 and a 2.8 per cent decline in 2009. Diagram 1 shows quarterly real GDP growth between 2008 and 2011.

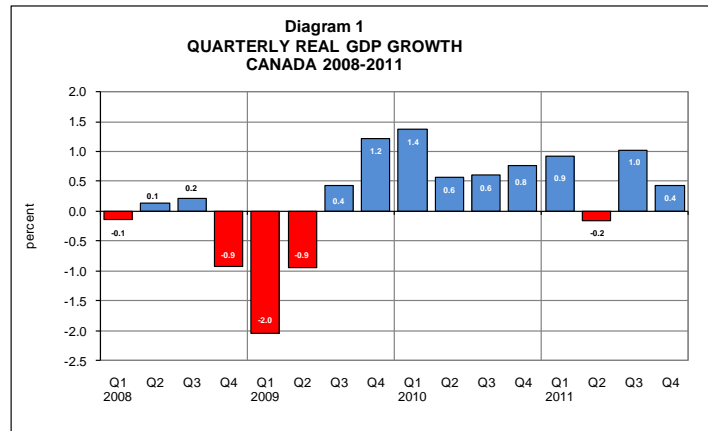

Source: Statistics Canada

The Canadian economy emerged from recession in the third quarter of 2009. Since then, Canada saw seven consecutive quarters of economic growth, followed by a contraction in the second quarter of 2011, and growth rebounding in the third and fourth quarters.

Final domestic demand increased by 5.1 per cent in 2011. *Consumer spending* was up by \$73.4 billion (2.2 per cent) and *government expenditures* increased by \$13.9 billion (1.2 per cent). Total investment also increased (up \$98.4 billion or 7.9 per cent). Exports of goods and services increased by \$77.8 billion in 2011 (4.4 per cent). Net exports declined 14.2 per cent between 2010 and 2011.

Measured in current dollars, total personal expenditures on goods and services rose from \$940.6 billion in 2010 to \$980.6 billion in 2011, an increase of 4.3 per cent. This was mainly due to a 4.7 per cent increase in expenditures on services. Current dollar spending in 2011 on durable goods increased by 0.3 per cent, while expenditures on semi-durables and non-durables increased by 1.6 per cent and 6.1 per cent, respectively.

The consumer price index increased 2.9 per cent in 2011. Increases were seen across all components, with notable gains in energy, up 12.3 per cent, transportation, up 6.4 per cent, food, up 3.7 per cent, and housing, up 1.9 per cent. Core inflation was 1.6 per cent in 2011.

Employment gains were recorded in both the goods and service sectors, at 1.7 and 1.5 per cent respectively. Notable employment gains include health care and social assistance, up 3.0 per cent, construction, up 3.7 per cent, and professional, scientific and technical services, up 3.4 per cent. Notable declines occurred in finance, insurance and real estate, down 1.1 per cent, utilities, down 5.7 per cent and trade, down 0.3 per cent. The unemployment rate averaged 7.4 per cent in 2011, a decline of 0.6 percentage points from 2010.

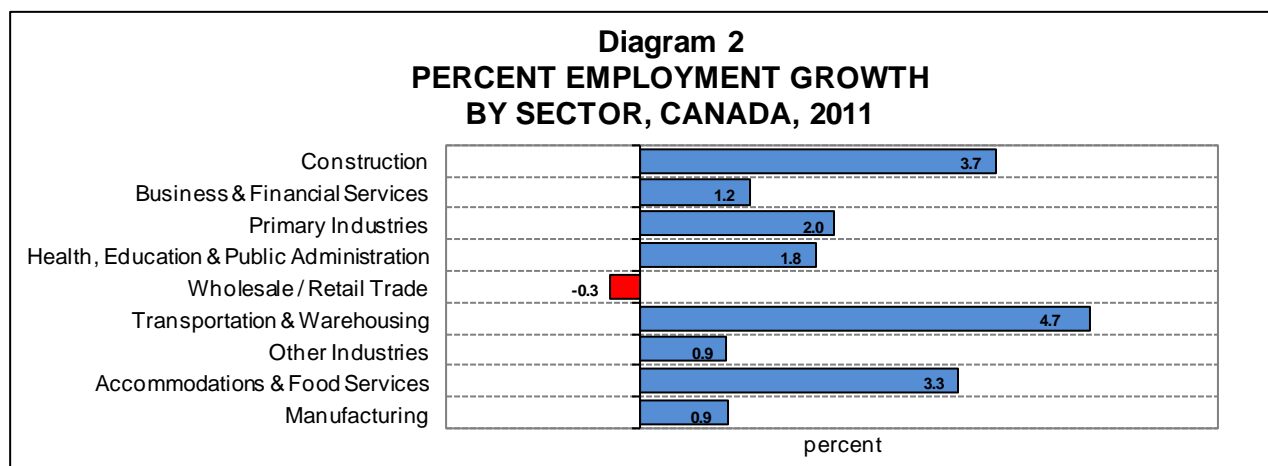

Source: Statistics Canada

The American Economy

Real GDP increased 1.7 per cent in 2011 in the United States. Increases to real GDP came from a variety of components, including personal consumption expenditures, exports and non-residential fixed investment. Negative contributions to GDP came from state and local government spending, private inventory investment and federal government spending.

The employment situation in the United States continued began to improve in 2011, with an unemployment rate of 8.5 per cent in December. The total number of unemployed persons fell from 13.9 million in January to 13.1 million in December. Employment increased by 1.5 million jobs over the course of 2011.

The Federal Reserve continued to hold interest rates low throughout the year. Below is a graph detailing the target for the overnight rate for both the United States and Canada. After cutting rates rapidly during the beginning of the recession, the overnight rate has held steady at 0.25 per cent in the United States throughout all of 2011. For more information on interest rates, see table 38 (page 57).

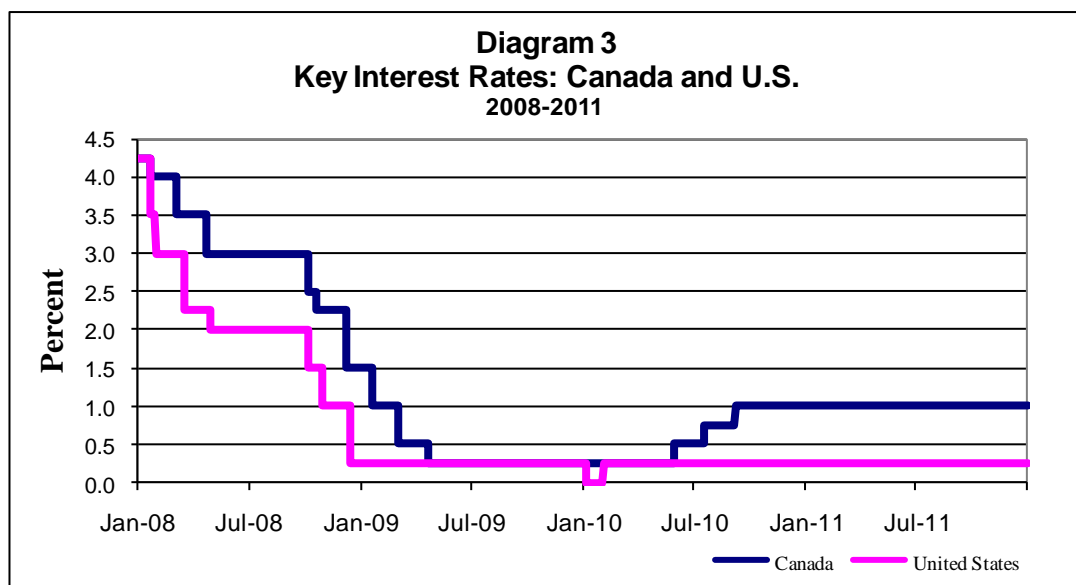

Source: Statistics Canada

The Prince Edward Island Economy

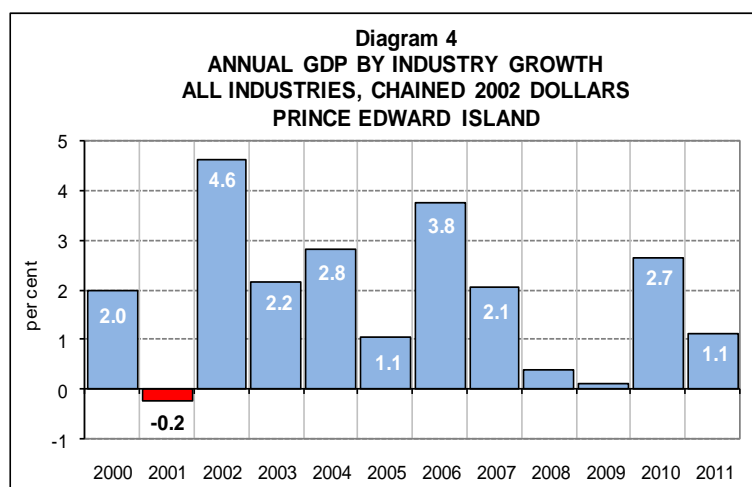

Source: Statistics Canada

Gross Domestic Product

Statistics Canada preliminary estimates of GDP by Industry indicate that the Prince Edward Island economy expanded by 1.1 per cent in chained 2002 dollars in 2011, following 0.1 per cent growth in 2009 and 2.7 per cent growth in 2010. Diagram 4 shows growth in provincial Gross Domestic Product (GDP) by Industry since 2000.

For more information about GDP see Tables 34 to 40 (pages 54 to 60).²

Consumer Prices

The *All-Items Consumer Price Index* for Prince Edward Island increased by 2.9 per cent in 2011, matching the rise of 2.9 per cent nationally. Core inflation, the year-over-year rate of change of the CPI excluding food, energy and the effects of changes in indirect taxes, rose by 0.7 per cent in 2011.

Energy prices continued to rise in the first half of 2011 before beginning to slightly decline in the second half of the year. The overall result was an increase of 12.3 per cent over 2010. Diagram 5 shows the annual average price of unleaded gasoline and fuel oil sold on Prince Edward Island between 2004 and 2011. Early 2011 saw a gradual increase in gasoline prices (regular self-serve), continuing the trend of late 2010, before prices began to decline. Gasoline

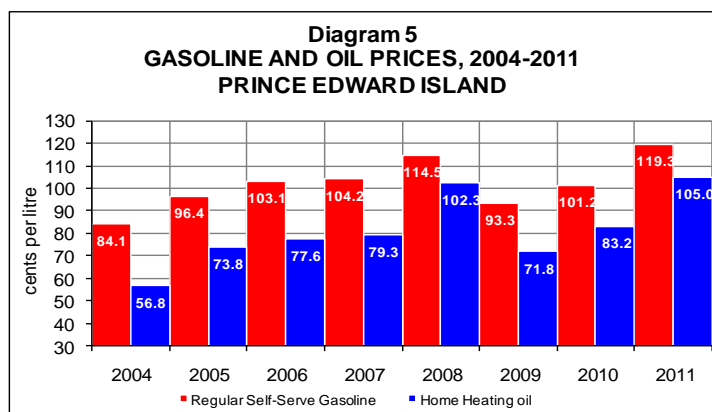

Source: Statistics Canada

² Due to updates being made to the Canadian System of National Accounts, Provincial and Territorial income and expenditure accounts for 2011 will not be released by Statistics Canada until November 2012.

prices rose from \$1.089 per litre in January to reach a high of \$1.264 per litre in May, before declining to reach \$1.162 per litre in December. The price of home heating oil in 2011 ranged from \$0.917 per litre in January to a high of \$1.100 per litre in December. For more information on Consumer Prices, see Tables 41 - 44 (pages 61 to 64), and for more on fuel and oil prices and national comparisons, see Tables 87 and 88 (pages 88 to 89).

Labour Force

The annual average of total employment on Prince Edward Island increased by 2.0 per cent from 70,600 in 2010 to 72,000 in 2011. This was the third highest growth rate in the country. Employment in the goods-producing sector increased by 5.4 per cent in 2011, while employment in the service providing sector increased by 0.7 per cent.

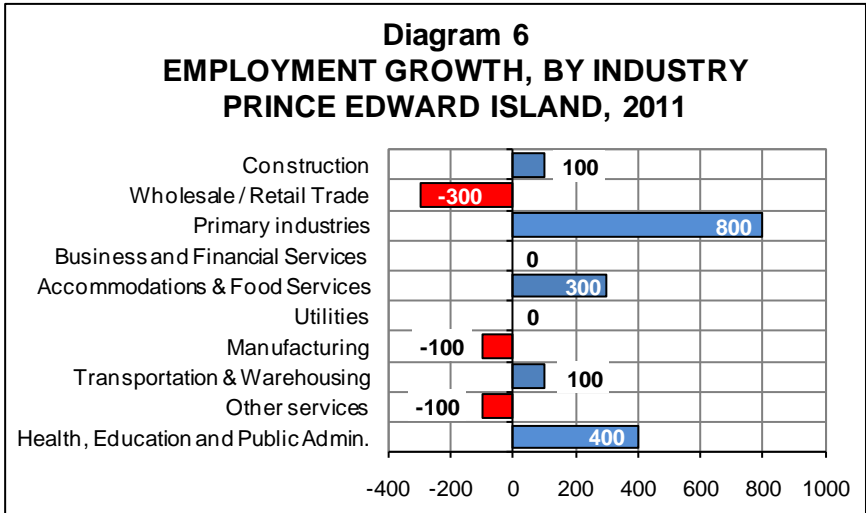

Source: Statistics Canada

Diagram 6 indicates that a total of 1,700 jobs were created in construction, primary industries, accommodation and food services, transportation and warehousing, health, education, and public administration in 2011. The remaining sectors accounted for a loss of 400

jobs.³ The labour force participation rate increased from 67.9 per cent in 2010 to 68.1 per cent in 2011. After declining in 2010, the average unemployment rate rose slightly, going from 11.2 per cent in 2010 to 11.3 per cent in 2011. Statistics Canada’s Survey of Employment, Payrolls and Hours shows that employment on Prince Edward Island increased by 0.6 per cent in 2011, the fifth straight year of growth according to that measure. Growth was mainly due to increases in the Trade Sector, Education, and Management Services. Declines were seen in Transportation and Warehousing, Administrative Support, and Arts, Entertainment and Recreation. For more information about the labour force see Tables 16 to 20 (pages 42 to 44).

³ The sum of industry gains and losses may not equal the total due to rounding.

Income

Statistics Canada estimates that labour income for Prince Edward Island rose 4.1 per cent to reach \$2,800 million in 2011. Diagram 7 shows labour income growth from 2001 to 2011. The major contributors to growth in 2011 were in *public administration* (up by

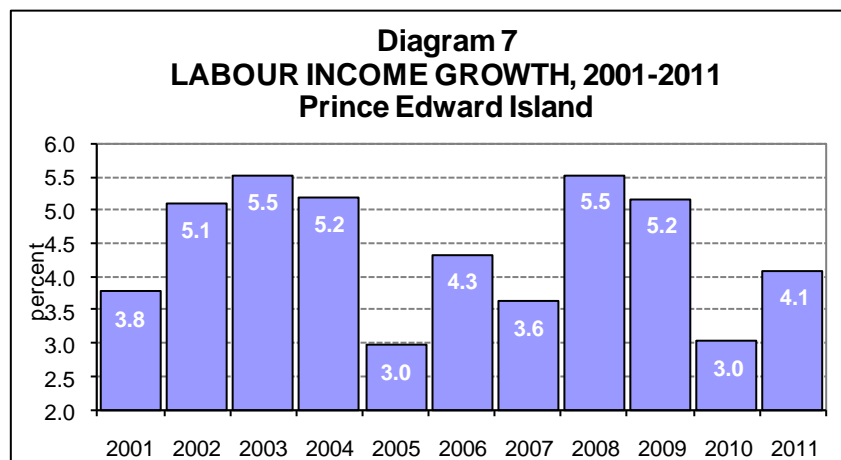

Source: Statistics Canada

5.3 per cent), *health care and social assistance* (up by 5.6 per cent), and *trade* (up by 5.7 per cent).

Population

On July 1, 2011, the population of Prince Edward Island was estimated at 145,855, an increase of 2,460 persons or 1.7 per cent from 2010. This was higher than the national growth rate of 1.0 per cent and the highest growth rate of all the provinces and territories. Preliminary data show that 2,631 immigrants chose Prince Edward Island as their new home in 2010/11 while 44 emigrants left the Island, resulting in a new high of 2,560 for net international migration. Net interprovincial migration was -543, with Ontario, Alberta, and Nova Scotia being the top destinations of Islanders leaving for other provinces. Between July 1, 2010 and June 30, 2011 the total number of Island births was an estimated 1,489. The number of deaths was estimated to be 1,275, an increase of 2.3 per cent. Thus population growth by natural increase amounted to 214 during that period.

The following table illustrates interprovincial migration flows to and from Prince Edward Island.

Table 1. INTER- PROVINCIAL MIGRATION, 2010/2011

Province:	Migration to Prince Edward Island	Migration from Prince Edward Island	Net Migration
Ontario	1,209	1,543	-334
Alberta	465	637	-172
Nova Scotia	538	548	-10
New Brunswick	519	366	153
British Columbia	316	502	-186
Quebec	195	232	-37
Saskatchewan	79	78	1
Newfoundland	167	166	1
Manitoba	60	57	3
Territories	38	0	38
TOTAL	3,586	4,129	-543

Source: Statistics Canada, Demography Division

The aging of the Island population is illustrated by the fact that the median age has risen from 24.8 years in 1971 to 42.2 years in 2011. Furthermore, while 11 per cent of the population was 65 years and older in 1971, this proportion had risen to 15.8 per cent in 2011.

According to the *2011 Census of Population* count on May 10, 2011 there were 140,204 persons living on Prince Edward Island. Revised population estimates based on the 2011 Census will be published by Statistics Canada in the fall of 2013. For more information on population and Census see Tables 1 to 15 (pages 27 to 41).

Industrial Profiles

Manufacturing

Diagram 8 shows total manufacturing shipments for Prince Edward Island from 2006 to 2011. Total shipments remained stable following three straight years of decline, rising slightly by 0.2 per cent to a value of \$1,210 million. Food manufacturing rebounded in 2011, growing by 7.5 per cent

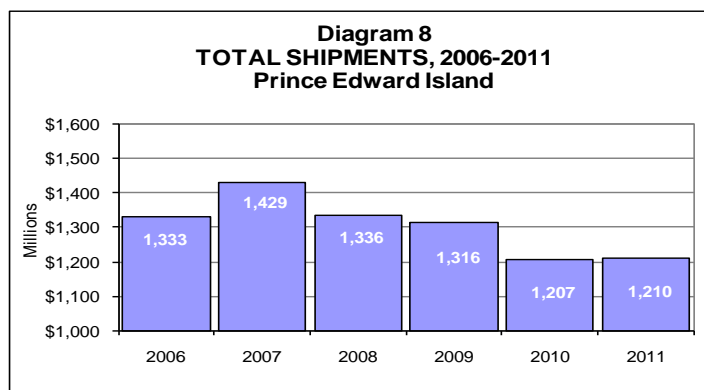

Source: Statistics Canada

to \$708 million. Chemical manufacturing shipments also increased by 3.6 per cent in 2011 following a decline in 2010. Employment in the manufacturing sector fell by 1.9 per cent for the second year in a row. The number of employed persons in the manufacturing sector was 5,200.

For more information on the manufacturing sector see Tables 79 and 80 (pages 84 and 85).

Exports

According to Industry Canada, the total value of exported goods grew from \$715.2 million in 2010 to \$754.5 million in 2011, an increase of 5.5 per cent. Exports of *frozen food products* made up 24.2 per cent of all international exports of goods in 2011. Its value fell from \$197.0 million in 2010 to \$182.5 million in 2011, a decrease of 7.3 per cent. Other exports included *seafood products* valued at \$122.6 million (down by 11.7 per cent from 2010), \$88.3 million in *potato and vegetable* exports, (up by 65.8 per cent) and \$39.6 million in *aerospace products and parts* (up by 43.3 per cent). For more export data see Tables 47 and 48 (page 67).

Agriculture

Farm cash receipts for 2011 totaled \$474.5 million, an increase of 17.5 per cent over 2010 and an all time high for PEI. This compares to an increase of 11.2 per cent for Canada as a whole. Total crop receipts totaled \$304.0 million, an increase of 24.8 per cent over 2010, due largely to a 26.0 per cent increase in potato receipts. Total livestock receipts grew by 8.6 per cent. Hog receipts increased slightly, rising by 0.1 per cent. Dairy receipts also saw an increase, rising by 3.8 per cent. Cattle receipts declined by 3.2 per cent.

For more data on Agriculture, see tables 57 to 69 (pages 73 to 79).

Retail Trade

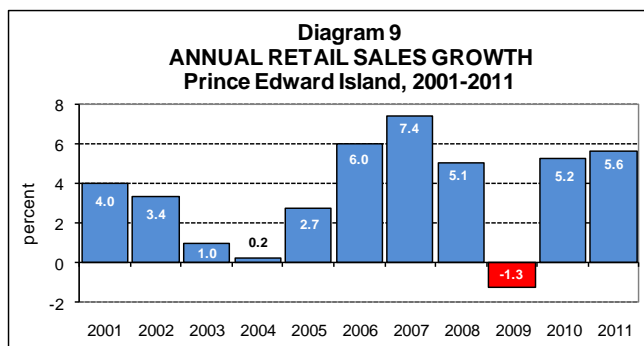

Source: Statistics Canada

Retail sales on Prince Edward Island in 2011 increased for the second year in a row with a 5.6 per cent increase. Diagram 9 shows retail sales since 2001. Sales were valued at \$1,869.0 million. Higher gas prices were reflected in a 22.4 per cent increase in sales at gasoline stations with sales of \$281.2 million. Building material and garden equipment stores also saw a significant increase, up 8.6 per cent or \$17.8 million. Sales were down at sporting goods, hobby and music stores (down 3.1 per cent or \$1.3 million). Sales at supermarkets was up 1.0 per cent. The number of new vehicles sold remained basically unchanged, up slightly by 12 vehicles with a total of 5,795 vehicles sold. The value of new vehicles sold was \$162.4 million (down 0.7 per cent). Employment in the wholesale/retail trade sector decreased by 2.9 per cent to 10,000 people in 2011. Employment in this sector remains the largest private sector employer in the province. For information about the retail trade sector see Tables 45 and 46 (pages 65 and 66).

Fisheries and Forestry

The *Department of Fisheries, Aquaculture and Rural Development* estimates that the value of total fish landings in 2011 increased by 8.8 per cent to \$132.4 million. Molluscs and crustaceans continue to be the top species of the Island fishery comprising 93.4 per cent of the total value of all fish landings. Lobster landings fell by 12.9 per cent to 20.7 million pounds, down from 23.8 million pounds in 2010. However, higher prices resulted in the value of lobster landings remaining steady at \$71.4 million, down only 0.5 per cent from 2010. Lobster prices rose by 26.8 per cent to \$4.20/lb. The value of other crustaceans and molluscs grew by 30.5 per cent in 2011.

Landings of groundfish, pelagic and estuarial fish were 32.3 per cent lower than last year, falling to 27.5 million pounds. Prices increased in 2011 for cod (up by 25.4 per cent to 87.8 cents/lb.), mackerel (up by 21.8 per cent to 44.2 cents/lb.), smelts (up by 30.0 per cent to 45.5 cents/lb.), snow crab (up by 70.2 per cent to \$3.25/lb.), oysters (up by 3.7 per cent to \$1.11/lb.) and Irish moss (up by 5.0 per cent to 10.5 cents/lb.). Lower prices were seen for herring (down by 1.4 per cent to 14.6 cents/lb.), rock crab (down by 1.0 per cent to 40.3 cents/lb.) and mussels (down by 5.0 per cent to 57.0 cents/lb.). For more data on fisheries see Tables 71 to 75 (pages 80 to 82).

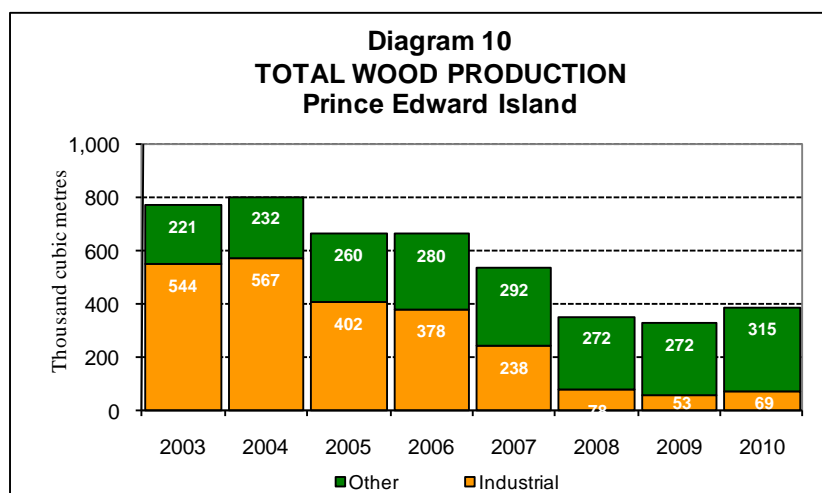

Source: P.E.I. Department of Environment, Energy and Forestry

The *P.E.I. Department of Environment, Energy and Forestry* estimates that the total volume of wood harvested on Prince Edward Island increased from 325,000 cubic metres in 2009 to 384,000 cubic metres in 2010, an increase of 18.2 per cent⁴. Diagram 10 shows wood production since 2003. Industrial wood production increased by 30.2 per cent in

2010, while the consumption of fuel wood and fuel chips increased by 15.8 per cent. For more data see Table 70 (page 80).

⁴ 2011 data was unavailable at time of printing.

Tourism

Prince Edward Island saw a slow tourism season in 2011 as inclement weather effected the core tourist season. Though the Island played host to several major events, including the Cavendish Beach Music Festival, the visit of the Duke and Duchess of Cambridge, as well as other numerous other festivals and events, tourism numbers remained soft. Occupancy rates at Island accommodations decreased by 1.2 percentage points, while the number of overnight stays decreased by 1.9 per cent. After two strong seasons in 2009 and 2010, campgrounds also had a difficult 2011 season, with sight night's sold down 4.6 per cent and the occupancy rate down 1.9 percentage points. Cruise ship passengers to the Island declined by 1.7 per cent, with 41 ships bringing 62,507 passengers to the Island. Air traffic fell by 1.5 per cent in 2011, while ferry traffic grew by 2.9 per cent. Bridge traffic increased by 2.4 per cent.

For more information on tourism, see tables 76 to 78 (pages 83 and 84).

Construction and Investment

Statistics Canada estimates that total investment on Prince Edward Island was \$1,078.6 million in 2011, an increase of 13.3 per cent over the previous year. Public sector investment increased from \$304.9 million in 2010 to \$318.8 million in 2011, an increase of 4.6 per cent, while private sector investment grew by 17.3 per cent, from \$647.4 million in 2010 to \$759.7 million in 2011.

Non-residential investment grew 58.4 per cent in 2011. All sectors of non-residential investment contributed to this increase, with industrial investment up 61.2 per cent, commercial investment up 44.2 per cent, and government and institutional investment up 75.7 per cent.

Residential investment increased 3.0 per cent in 2011, largely due to increased investment in singles and renovations. These segments increased 4.5 per cent and 2.4 per cent respectively. Investment in row housing declined in 2011, falling 19.2 per cent.

The *Canada Mortgage and Housing Corporation* (CMHC) estimated that there were 940 new

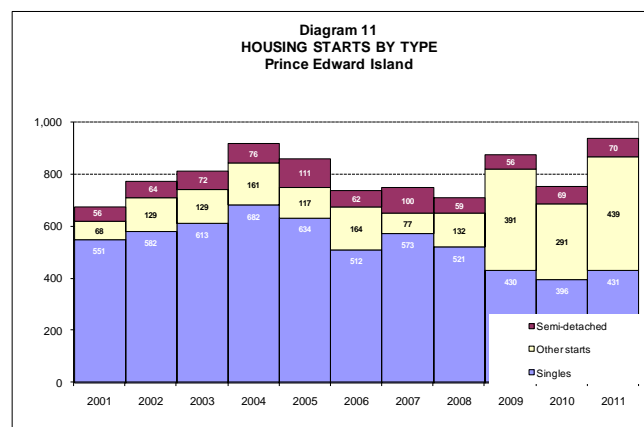

Source: Statistics Canada

housing starts on Prince Edward Island in 2011, an increase of 24.3 per cent over 2010. This was the highest number of housing starts in PEI since 1988. As seen in Diagram 11, the increase was due mainly to a large increase in row housing, apartments and other multi-unit buildings, which grew from 291 in 2010 to 439 in 2011. Single dwelling housing starts also increased in 2011, going from 396 in 2010 to 431 in 2011, an increase of 8.8 per cent.

For more information on Investment and Construction see Tables 49 to 56 (pages 68 to 72).

Transportation

The total number of passengers travelling through Charlottetown Airport declined in 2011, falling from 289,597 in 2010 to 285,158 or 1.5 per cent. 141,608 passengers flew into Prince Edward Island (down 1.3 per cent from 2010), while 143,550 people left the province by air (down by 1.7 per cent).

In 2011 the volume of product received at Island seaports, including fertilizer, sand, stone and gravel, had a total weight of 863,987 metric tonnes, down by 27.4 per cent from the previous year. During the same period 12,769 metric tonnes of water freight, mainly potatoes, was shipped from the Summerside port. More transportation data can be found in Tables 89 to 90 (pages 90 and 91).

The Public Service Sector

Statistics Canada's *Survey of Employment, Earnings and Hours* (SEPH) indicates that employment in *public administration* (federal, provincial and municipal) increased by 1.9 per cent in 2011. Employment in the *health and social services* sector decreased by 0.5 per cent, while employment in the *education* sector increased 5.2 per cent.

Provincial Finance

The provincial *Public Accounts*, Consolidated Statement of Operations shows that the Province of Prince Edward Island received \$1,546.0 million in total revenue in fiscal year (FY) 2010/11, 2.6 per cent higher than in FY 2009/10. Provincial own-source revenues were valued at \$891.1 million that year, an increase of 4.2 per cent from a year earlier. Total federal transfers to Prince Edward Island contributed 41.3 per cent to the province's total revenue in FY 2010/11 compared to 42.4 per cent in the last fiscal year. Equalization payments decreased by 3.0 per cent to value \$329.9 million, while Canada Health and Social Transfer (CHST) payments advanced 5.0 per cent to total \$156.4 million that fiscal year. Total expenditures rose by 1.1 per cent to reach \$1,598 million.

The Consolidated Statement of Operations also shows a deficit for FY 2010/11 in the amount of \$52.5 million. As of March 31, 2011 the provincial net debt was \$1,695.6 million, up 7.2 per cent from 2010. More data on the government sector can be found at Tables 107 to 112 (pages 103 to 108).

Index of Statistical Tables

POPULATION AND CENSUS

	PAGE
1. Population as of July 1, Canada and Provinces, 2002 – 2010.....	27
2. Population and Components of Growth, Prince Edward Island, 1994 – 2010.....	28
3. Population and Components of Growth, by County, P.E.I., 2001 – 2010.....	29
4. Vital Statistics, Prince Edward Island, 1997 – 2009	30
5a. Origin and Destination of Interprovincial Migrants, July 1, 2009 to June 30, 2010.....	30
5b. Migration to and from Prince Edward Island, 2004/05 - 2009/10, by Province of Origin	30
6. Components of Migration, International and Inter-Provincial, Prince Edward Island, 1994/95 to 2009/10	31
7. Population by Sex and Age Groups as of July 1, 2008 - 2010, Prince Edward Island	32
8. Census Population by Statistical Region, Prince Edward Island, 1901 – 2006.....	33
9a. Census Population of Cities, Towns, Villages and Native Reserves on Prince Edward Island, 1991 - 2006.....	34
9b. Census Population of Townships (Lots) on Prince Edward Island, 1991-2006	35
10. Farm and Non-Farm Populations, Prince Edward Island, 1931 – 2006	36
11. Selected Ethnic Origins, 2006 Census of Population, Prince Edward Island.....	37
12. 2006 Census Data on Population, Dwellings and Families, Prince Edward Island	38
13. Census Families by Structure and Age Groups of Children, Prince Edward Island, July 1, 2005 – 2009.....	39
14. Census Families: Husband-Wife Families by Size and Structure, Prince Edward Island, July 1, 1989 – 2009.....	40
15. 2006 Census Data on Private Households, Prince Edward Island	41

LABOUR FORCE

16. Labour Statistics, Canada by Province, 2010.....	42
17. Employment by Occupation, Prince Edward Island, 2005- 2010	42
18. Labour Statistics by Sex and Age Group, Prince Edward Island, 2010	43
19. Estimates of Employment by Industry, Prince Edward Island, 2003 – 2010.....	44
20. Labour Force by Educational Attainment, Prince Edward Island, 2003 – 2010	44

INCOME AND TAXATION

21. Average Household Expenditures, Prince Edward Island, 2004 – 2009	45
22. Average Weekly Wages by Selected Industries, Prince Edward Island, 2005 – 2010	46
23. Wages, Salaries and Supplementary Labour Income, Prince Edward Island, 2006 – 2010....	46
24. Employment Insurance Statistics, Prince Edward Island, 2005 – 2010	46
25. Number of Beneficiaries Receiving Regular Employment Insurance Benefits, by Occupation, Prince Edward Island, 2003 – 2010.....	47
26. Percentage Distribution of Individuals by Total Earnings, Prince Edward Island, 1999 – 2008	48
27. Personal Income, Prince Edward Island, 2000 – 2009	48

28.	Before-Tax and After-Tax Low Income Cut-offs (1992 Base), Canada, 2005 - 2008, and Incidence of After-Tax Low Income Cut-offs by Province, 2005 – 2008.....	49
29.	Government Transfer Payments to Persons, Prince Edward Island, 2001-2008.....	50
30.	Personal Income Tax Returns, Income and Taxes Paid, Prince Edward Island, 2002 - 2008 Taxation Years	51
31.	All Returns and Taxable Returns by Counties and Major Cities, Prince Edward Island, 2008 Taxation Year	51
32.	Personal Income Tax Returns, Taxable Returns and All Returns by Income, Prince Edward Island, 2008 Taxation Year	52
33.	Personal Income Tax Returns, All Returns by Occupation, Prince Edward Island, 2008 Taxation Year	53

GROSS DOMESTIC PRODUCT, INTEREST RATE AND EXCHANGE RATE

34a.	Real Provincial Gross Domestic Product, Prince Edward Island, 2002 – 2009	54
34b.	Real Provincial Gross Domestic Product, Contribution to Per Cent Change, Prince Edward Island, 2002 – 2009	55
35.	Provincial Gross Domestic Product, Expenditure-based, Prince Edward Island, 2002 – 2009.....	56
36.	Provincial Gross Domestic Product, Income-based, Prince Edward Island, 2002 – 2009	57
37.	Performance of Gross Domestic Product, Prince Edward Island Relative to Canada, 1995 – 2009	58
38.	Miscellaneous Financial Statistics: Canada Interest Rate and Currency Exchange Rate, 2008 – 2010	58
39.	Provincial Gross Domestic Product by Industry at 2002 Chained Dollars, Prince Edward Island, 2004 – 2010	59
40.	Provincial Gross Domestic Product by Industry, Percentage Distribution, Prince Edward Island, 2004 – 2010	60

PRICE INDEXES

41.	All-Items Consumer Price Index, (2005 Basket Content) Canada, Prince Edward Island and Charlottetown, 1984 – 2010	61
42.	Consumer Price Index, Annual Averages of Major Components, Prince Edward Island, 1996 – 2010	62
43.	Consumer Price Index, Annual Averages of Major Components, Canada, 1996 – 2010.....	63
44.	Industrial Product Price Indexes, Selected Commodities, Canada, 1996 – 2010.....	64

TRADE

45.	Value of Retail Trade, Prince Edward Island, 1995 - 2010, Value of Retail Trade by Type of Business, Prince Edward Island, 2005 – 2010.....	65
46.	Value of New Motor Vehicle Sales, Prince Edward Island, and Number of New Motor Vehicle Sales, Prince Edward Island, 1994 – 2010.....	66
47.	International Exports from Prince Edward Island by Principal Trading Areas, 2001 – 2010.....	67
48.	International Exports from Prince Edward Island, by Major Commodities, 2002 – 2010	67

INVESTMENT AND CONSTRUCTION

49.	Total Investment by Type and Industry, Prince Edward Island, 2005 – 2011	68
50.	Public Investment and Private Investment, Prince Edward Island, 1999 – 2011	69
51.	Non-Residential Construction Investment, by Year and Quarter, Seasonally Adjusted, Prince Edward Island, 2001 – 2010	70

52.	Housing Starts, Completions and Under Construction by Year and Quarter, Prince Edward Island, 2009 – 2010	70
53.	Housing Starts by Type of Unit, Prince Edward Island, 1999 – 2010	71
54.	Annual Vacancy Rate, Prince Edward Island, 1999 – 2010.....	71
55.	Average Monthly Apartment Rent, Charlottetown, Prince Edward Island, 1999 – 2010	71
56.	Value of Building Permits and Number of Residential Building Permits by Type, Prince Edward Island, 1993 – 2010	72

FARMING, FISHING, AND FORESTRY

57.	Farm Cash Receipts, Prince Edward Island, 2002 – 2010	73
58.	Income of Farm Operators from Farming Operations, Prince Edward Island, 2002 – 2010	74
59.	Annual Farm Product Price Index, Prince Edward Island, 2002 – 2010	74
60.	Potato Acreage, Production, Farm Price and Value, Prince Edward Island, 1991 – 2010	75
61.	Disposition of Potatoes, Prince Edward Island, 2001 – 2009	75
62.	Supply-Disposition of Farm Animals, Prince Edward Island, 2008 – 2010.....	76
63.	Number and Value of Fur Pelts Sold by Type, Prince Edward Island, 2007 – 2009.....	76
64.	Capital Value of All Farms, Prince Edward Island, 1994 – 2010	77
65.	Farm Debt Outstanding as of 31 December, Classified by Lender, Prince Edward Island, 2004 – 2010	77
66.	Comparison of Selected Census Farm Data, Prince Edward Island, 1991, 1996, 2001 and 2006	78
67.	Selected 2006 Census of Agriculture Statistics by County, Prince Edward Island	78
68.	Census Farm Data by Gross Receipts Class, Prince Edward Island, 1991, 1996, 2001 and 2006	79
69.	Total Number of Farms, by Industry Group, Prince Edward Island, 1991, 1996, 2001 and 2006	79
70.	Estimates of Primary Forest Production, Prince Edward Island, 2003 – 2010.....	80
71.	Fish Landings and Values, Prince Edward Island, 2006 – 2009	80
72.	Lobster Landing Statistics, Prince Edward Island, 2004 – 2009	81
73.	Average Price Received by Fishers, Prince Edward Island, 2002 – 2009	82
74.	Aquaculture Statistics, Prince Edward Island, 1996 – 2009	82
75.	Aquaculture Economic Statistics, Prince Edward Island, 2004 – 2009	82

TOURISM AND ACCOMMODATIONS

76.	Number of Locations and Total Receipts from Major Accommodation Groups, Prince Edward Island, 2002 – 2009	83
77.	Restaurants, Taverns and Other Establishments, Receipts and Locations, Prince Edward Island, 2002 – 2010	83
78.	Total Sales from Taxable Tourism-Related Services, Prince Edward Island, 1999 – 2010.....	84

MANUFACTURING AND ENERGY

79.	Principal Statistics of Manufacturing Industries, Prince Edward Island, 2008 – 2009	84
80.	Estimated Value of Shipments, Manufacturing Industries, and by Month, Prince Edward Island, 2004 – 2010	85
81.	Prince Edward Island Electricity Statistics, Capability and Peak Load, 2003 – 2010	86
82.	Total Electricity Supply, Prince Edward Island, 2003 – 2010	86
83.	Twelve Month Average of Residential Cost of 500 kWh of Electricity, Charlottetown, Prince Edward Island, 2003 – 2010	86
84.	Sales of Refined Petroleum Products, Prince Edward Island, 2003 – 2010	87

85.	Gasoline Sales for the Fiscal Year ended March 31, Prince Edward Island, 2004 – 2010	87
86.	Motor Vehicle Registrations, Prince Edward Island, 2003 – 2010.....	87
87.	West Texas Intermediate Crude Oil Spot Prices by Month, 1991 – 2010	88
88.	Average Retail Price for Regular Gasoline (Cents) at Self-serve Stations and Heating Fuel In Major Urban Centres, Canada, 2000 – 2010.....	89

TRANSPORTATION

89.	Confederation Bridge Two-Way Crossings, 2007 - 2010, Ferry Service, 2002 - 2010, and Air Passengers, 2006 - 2010, Prince Edward Island	90
90.	Water Freight by Port, 2007 - 2010, by Port and Commodity, 2010, and Number of Shipping Arrivals by Port, 2003 - 2010, Prince Edward Island	91

EDUCATION, JUSTICE AND HEALTH

91.	Rate of Internet Use by Household, Canada and Provinces, 2009.....	92
92.	School Enrolment, Prince Edward Island, 2004/05 to 2010/11.....	92
93.	Enrolments, University of Prince Edward Island, 2004/05 to 2010/11	92
94.	Enrolments, Holland College, 2006/07 to 2009/10	93
95.	Child Protection Services, Children in Care by Region, Prince Edward Island, 2007 – 2011	93
96.	Crime Statistics, Prince Edward Island, 2004 – 2009.....	94
97.	Total Inmate Days, Prince Edward Island, 2009 – 2010.....	95
98.	Community and Correctional Service Community Programs, Participant Numbers, Prince Edward Island, 2009 – 2010.....	95
99.	Business Bankruptcies, Prince Edward Island, and Value of Liabilities, Prince Edward Island, 2000 – 2009	96
100.	Physician, Hospital and Nursing Home Statistics, Prince Edward Island, 2004 – 2010	97
101.	Acute Care Hospital Expenditures, Prince Edward Island, 2005/06 to 2009/10	98
102.	Physicians Services, Prince Edward Island, 2005/06 to 2009/10	99
103.	Total Fertility Rate, Canada and Provinces, 1996 – 2008	100
104.	Life expectancy at Birth in Years, Canada and Prince Edward Island, 1992 – 2007	100
105.	Age-Standardized Mortality Rates, by Cause of Death and Sex, Prince Edward Island and Canada, 1980 – 2004	101
106.	Canadian Community Health Survey Indicator Profile, Prince Edward Island, 2007 - 2009	102

GOVERNMENT

107.	Province of Prince Edward Island Revenue, Fiscal Years Ending March 31, 2007 - 2010 (Consolidated Statement of Operations)	103
108.	Province of Prince Edward Island Ordinary Expenditures, Fiscal Years Ending March 31, 2007 - 2010 (Consolidated Statement of Operations)	104
109.	Revenue and Expenditure by All Levels of Government, National Accounts Basis, Prince Edward Island, 2003 – 2008	105
110.	Provincial Government Employment, Prince Edward Island, 1999 - 2010, and by Department, 2010	106
111.	General Government Employment and Public Sector and Military Employment, Prince Edward Island, 1993 – 2010	107
112.	General Government Payroll, and Public Sector and Military Payroll, Prince Edward Island, 1993 – 2010	108

STATISTICAL TABLES

TABLE 1

**POPULATION AS OF JULY 1, 2003-2011
CANADA AND PROVINCES**

Province/Territory:	2003	2004	2005	2006	2007	2008 ^(r)	2009 ^(r)	2010 ^(r)	2011 ^(p)
Newfoundland	518,520	517,447	514,363	510,313	506,379	506,366	508,862	511,281	510,578
Annual change (%)	-0.2	-0.2	-0.6	-0.8	-0.8	0.0	0.5	0.5	-0.1
Prince Edward Island	137,221	137,674	138,055	137,920	138,161	139,604	141,219	143,395	145,855
Annual change (%)	0.3	0.3	0.3	-0.1	0.2	1.0	1.2	1.5	1.7
Nova Scotia	937,491	939,376	937,941	938,010	935,794	937,211	940,293	944,810	945,437
Annual change (%)	0.3	0.2	-0.2	0.0	-0.2	0.2	0.3	0.5	0.1
New Brunswick	749,389	749,369	747,960	745,674	745,515	747,023	749,983	752,838	755,455
Annual change (%)	0.0	0.0	-0.2	-0.3	0.0	0.2	0.4	0.4	0.3
Quebec	7,485,838	7,535,929	7,581,911	7,631,552	7,687,423	7,750,735	7,826,891	7,905,679	7,979,663
Annual change (%)	0.6	0.7	0.6	0.7	0.7	0.8	1.0	1.0	0.9
Ontario	12,242,273	12,390,599	12,528,480	12,665,346	12,792,937	12,934,499	13,072,727	13,227,791	13,372,996
Annual change (%)	1.3	1.2	1.1	1.1	1.0	1.1	1.1	1.2	1.1
Manitoba	1,163,819	1,173,566	1,178,301	1,184,031	1,193,558	1,205,477	1,219,183	1,234,535	1,250,574
Annual change (%)	0.6	0.8	0.4	0.5	0.8	1.0	1.1	1.3	1.3
Saskatchewan	996,483	997,447	993,579	992,122	1,000,257	1,013,922	1,029,325	1,044,028	1,057,884
Annual change (%)	0.0	0.1	-0.4	-0.1	0.8	1.4	1.5	1.4	1.3
Alberta	3,183,396	3,239,471	3,322,200	3,421,253	3,512,691	3,591,791	3,671,699	3,720,928	3,779,353
Annual change (%)	1.8	1.8	2.6	3.0	2.7	2.3	2.2	1.3	1.6
British Columbia	4,122,396	4,155,170	4,196,788	4,243,580	4,309,632	4,384,047	4,459,947	4,529,674	4,573,321
Annual change (%)	0.6	0.8	1.0	1.1	1.6	1.7	1.7	1.6	1.0
Yukon	30,963	31,473	31,904	32,276	32,569	33,113	33,683	34,559	34,666
Annual change (%)	2.0	1.6	1.4	1.2	0.9	1.7	1.7	2.6	0.3
Northwest Territories	42,561	43,301	43,399	43,198	43,545	43,681	43,638	43,830	43,675
Annual change (%)	2.2	1.7	0.2	-0.5	0.8	0.3	-0.1	0.4	-0.4
Nunavut	29,320	29,854	30,328	30,799	31,272	31,629	32,240	32,833	33,322
Annual change (%)	1.7	1.8	1.6	1.6	1.5	1.1	1.9	1.8	1.5
CANADA	31,639,670	31,940,676	32,245,209	32,576,074	32,929,733	33,319,098	33,729,690	34,126,181	34,482,779
Annual change (%)	0.9	1.0	1.0	1.0	1.1	1.2	1.2	1.2	1.0

r: revised data p: preliminary data

Note: All population data are based on the 2006 Census counts adjusted for net undercoverage.

Source: Statistics Canada, Demography Division; cat. no. 91-215-X, Table 1.1; CANSIM: Table 051-0001.

TWENTY-FIVE YEARS OF POPULATION GROWTH, CANADA AND PROVINCES, 1986-2011

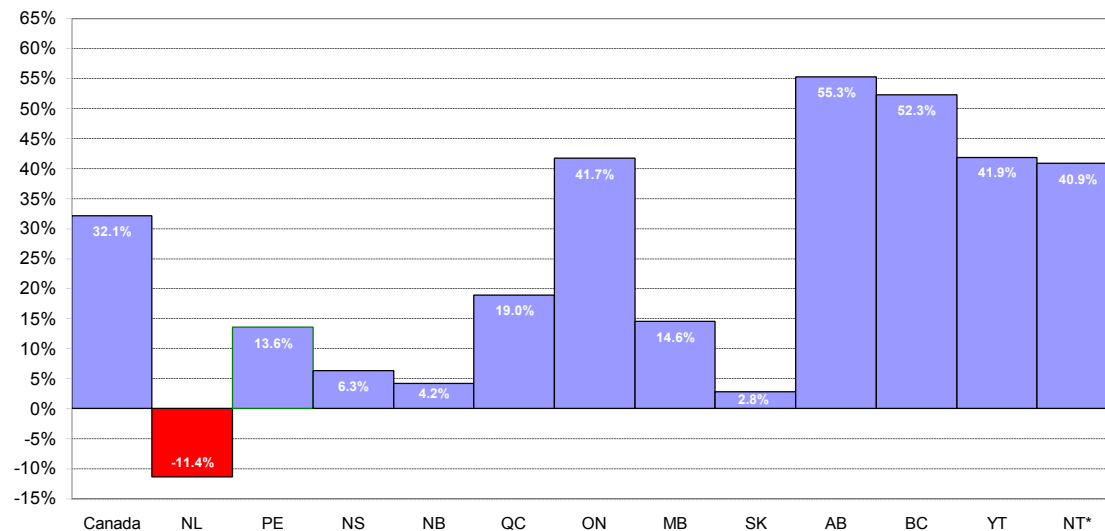

NT * : Northwest Territories and Nunavut

Source: Statistics Canada, Demography Division.

TABLE 2

POPULATION AND COMPONENTS OF GROWTH, 1995-2011
PRINCE EDWARD ISLAND

July 1 - June 30

Year	July 1 Population	Births	Deaths	Net Interprovincial Migration	Net International Migration	Non- Permanent Residents	Residual
1995	134,415	1,788	1,198	638	106	110	-122
1996	135,737	1,616	1,192	136	149	-55	-296
1997	136,095	1,530	1,132	-416	62	-38	-297
1998	135,804	1,539	1,108	193	4	145	-296
1999	136,281	1,529	1,182	104	64	-29	-297
2000	136,470	1,381	1,209	165	112	4	-260
2001	136,663	1,313	1,205	62	66	-8	-15
2002	136,876	1,374	1,217	165	12	25	-14
2003	137,221	1,403	1,225	144	121	25	-15
2004	137,674	1,371	1,126	-139	235	55	-15
2005	138,055	1,329	1,165	-639	275	78	-13
2006	137,920	1,428	1,143	-849	652	153	0
2007	138,161	1,447	1,166	-291	1,211	242	0
2008 ^(r)	139,604	1,486	1,216	-536	1,651	230	0
2009 ^(r)	141,219	1,487	1,246	60	1,720	155	0
2010 ^(r)	143,395	1,489	1,275	-543	2,560	229	0
2011 ^(p)	145,855						

r: revised data p: preliminary data

Notes: All population data are based on the 2006 Census counts adjusted for net undercoverage.

Population_t = Population_(t-1) + births - deaths + net interprovincial migration + net international migration + non-permanent residents + residual. Example: Population_{t(2010)} = 142,266 = 141,097_{t(2009)} + 1,397 - 1,217 + (-876) + 1,715 + 150 + 0

NATURAL INCREASE (BIRTHS AND DEATHS)
Prince Edward Island, 1980/81 - 2010/11

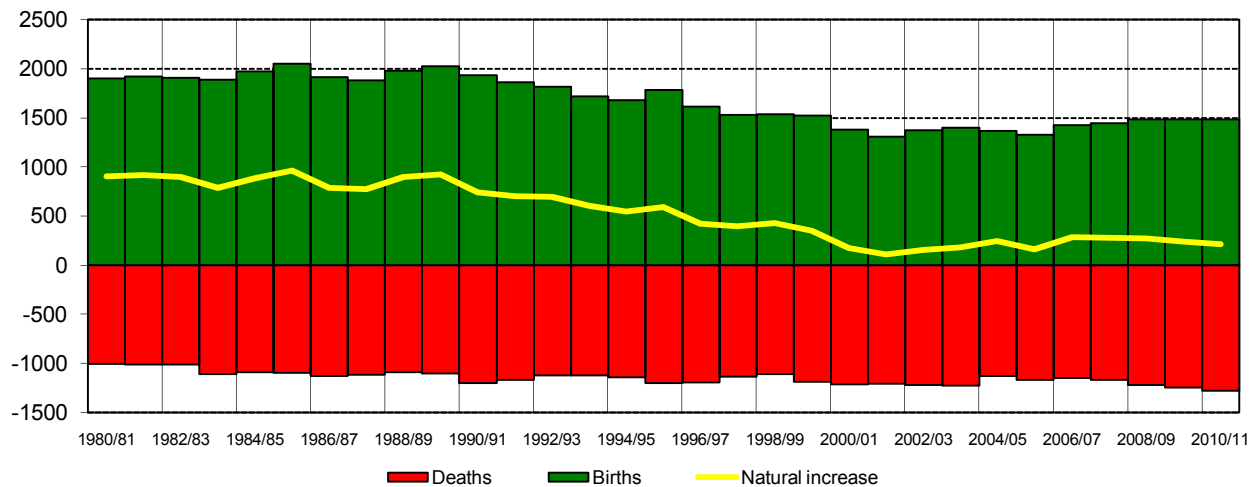

Source: Statistics Canada, Demography Division; cat. no. 91-213-XPB, Table 1.4; CANSIM: Tables 051-0001, 051-0005, 051-0008, 051-0009, 051-0017 and 053-0001.

TABLE 3

**POPULATION AND COMPONENTS OF GROWTH, 2002-2011
PRINCE EDWARD ISLAND**

PRINCE COUNTY

July 1 - June 30							
Year	July 1 Population	Births	Deaths	Net Interprov. Migration	Net International Migration	Net Intra-prov. Migration	Residual
2002	45,050	483	377	77	-3	-89	29
2003	45,170	490	384	137	36	-155	22
2004	45,316	479	355	-34	60	-145	9
2005	45,330	479	367	-189	17	-45	-99
2006	45,126	454	383	-156	96	-116	0
2007	45,021	457	349	-45	107	-142	0
2008 ^(r)	45,049	469	364	-182	24	-153	0
2009 ^(r)	44,843	470	373	48	40	-148	0
2010 ^(r)	44,880	470	384	-97	63	-148	0
2011 ^(p)	44,784						

QUEENS COUNTY

July 1 - June 30							
Year	July 1 Population	Births	Deaths	Net Interprov. Migration	Net International Migration	Net Intra-prov. Migration	Residual
2002	72,584	737	623	23	33	180	-57
2003	72,877	751	654	-7	109	230	-50
2004	73,256	705	590	-111	207	187	-42
2005	73,612	681	608	-272	307	193	52
2006	73,965	805	593	-520	692	283	0
2007	74,632	814	645	-175	1,309	241	0
2008 ^(r)	76,176	836	672	-328	1,774	257	0
2009 ^(r)	78,043	836	690	20	1,791	254	0
2010 ^(p)	80,254	838	707	-373	2,655	254	0
2011 ^(p)	82,921						

KINGS COUNTY

July 1 - June 30							
Year	July 1 Population	Births	Deaths	Net Interprov. Migration	Net International Migration	Net Intra-prov. Migration	Residual
2002	19,242	154	217	65	7	-91	14
2003	19,174	162	187	14	1	-75	13
2004	19,102	187	181	6	23	-42	18
2005	19,113	169	190	-178	29	-148	34
2006	18,829	169	167	-173	17	-167	0
2007	18,508	176	172	-71	37	-99	0
2008 ^(r)	18,379	181	180	-26	83	-104	0
2009 ^(r)	18,333	181	183	-8	44	-106	0
2010 ^(p)	18,261	181	184	-73	71	-106	0
2011 ^(p)	18,150						

r: revised data p: preliminary data

Source: Statistics Canada, Demography Division; CANSIM: Tables 051-0052, 051-0053, 051-0054 and 051-0053.

TABLE 4

**VITAL STATISTICS, 1997-2009
PRINCE EDWARD ISLAND**

Component	1997	1998	1999	2000	2001	2002	2003	2004	2005	2006	2007	2008	2009
Marriages	876	882	932	962	901	901	823	851	849	844	832	831	831
Annual change (%)	-5.2	0.7	5.7	3.2	-6.3	0.0	-8.7	3.4	-0.2	-0.6	-1.4	-0.1	0.0
Divorces	243	279	291	272	246	258	281	293	283	n.a.	n.a.	n.a.	n.a.
Annual change (%)	2.5	14.8	4.3	-6.5	-9.6	4.9	8.9	4.3	-3.4				

n.a.: data not available

Note: Data cover the period January to December.

Source: Statistics Canada, CANSIM: Tables 053-0001 and 053-0002.

TABLE 5A

**ORIGIN AND DESTINATION OF INTERPROVINCIAL MIGRANTS
JULY 1, 2010 TO JUNE 30, 2011**

Origin	Destination												
	NL	PE	NS	NB	QC	ON	MB	SK	AB	BC	YK	NT	NU
Nfld. and Labrador		167	1,234	695	248	3,037	149	234	4,469	485	31	163	83
Prince Edward Island	166		548	366	232	1,543	57	78	637	502	0	0	0
Nova Scotia	1,193	538		3,062	761	5,891	384	329	4,799	1,864	91	133	106
New Brunswick	447	519	2,266		2,009	3,206	339	254	2,800	749	14	22	48
Quebec	302	195	721	1,952		18,932	523	659	3,645	2,897	83	89	69
Ontario	3,620	1,209	5,904	3,323	15,502		5,289	4,339	21,144	15,356	374	485	337
Manitoba	263	60	388	283	570	5,662		2,648	5,000	3,858	16	112	118
Saskatchewan	79	79	233	243	469	2,819	2,549		10,868	3,718	57	104	44
Alberta	2,602	465	3,251	1,896	3,822	17,202	3,466	10,150		24,624	219	558	130
British Columbia	580	316	1,571	806	2,900	15,084	2,623	3,254	26,737		742	339	82
Yukon Territory	28	30	17	37	132	233	9	158	708	600		111	25
Northwest Territory	198	0	55	51	64	463	61	170	1,094	501	140		191
Nunavut Territory	183	8	33	38	67	512	118	0	144	70	40	209	
In-migration	9,661	3,586	16,221	12,752	26,776	74,584	15,567	22,273	82,045	55,224	1,807	2,325	1,233
Out-migration	10,995	4,129	19,151	12,673	30,067	76,882	18,978	21,262	68,385	55,034	2,088	2,988	1,422
Net migration	-1,334	-543	-2,930	79	-3,291	-2,298	-3,411	1,011	13,660	190	-281	-663	-189

Source: Statistics Canada, Demography Division

TABLE 5B

**MIGRATION TO AND FROM PRINCE EDWARD ISLAND, 2005/06 - 2010/11
BY PROVINCE OF ORIGIN**

Province of Origin	IN-MIGRATION						OUT-MIGRATION					
	2005-06	2006-07	2007-08	2008-09	2009-10 ^(r)	2010-11 ^(p)	2005-06	2006-07	2007-08	2008-09	2009-10 ^(r)	2010-11 ^(p)
Newfoundland	169	175	102	114	115	167	145	115	174	159	115	166
Nova Scotia	580	518	549	444	450	538	616	579	535	603	551	548
New Brunswick	436	338	385	307	394	519	455	448	414	413	332	366
Quebec	109	105	108	80	143	195	88	78	97	76	89	232
Ontario	742	696	715	682	741	1209	606	633	666	706	784	1543
Manitoba	43	44	51	44	47	60	21	32	30	24	25	57
Saskatchewan	28	22	28	20	48	79	35	33	36	36	35	78
Alberta	213	389	573	615	514	465	866	1157	910	733	479	637
British Columbia	117	162	258	176	227	316	232	201	216	254	205	502
Yukon	8	8	7	7	9	30	8	5	4	20	4	0
Northwest Territories	9	10	29	25	12	0	21	48	17	23	24	0
Nunavut	6	18	16	8	9	8	6	5	13	11	6	0
TOTAL IN-MIGRATION	2,460	2,485	2,821	2,522	2,709	3,586	3,099	3,334	3,112	3,058	2,649	4,129
Annual change (%)	-3.0	1.0	13.5	-10.6	7.4	32.4	15.8	7.6	-6.7	-1.7	-13.4	55.9

r: revised data p: preliminary data

Note: Population data are based on the 2006 post-censal estimates. All data cover the period July 1 to June 30.

Source: Statistics Canada, Demography Division; cat. no. 91-213-XPB, Table 1.34; CANSIM: Table 051-0019.

TABLE 6

**COMPONENTS OF MIGRATION, 1995/96 - 2010/11
PRINCE EDWARD ISLAND**

Year	INTERNATIONAL MIGRATION			INTER-PROVINCIAL MIGRATION			
	Immigration	Net Emigration*	Net Migration	In Migration	Out Migration	Net Migration	Total Net Migration
1995-96	127	75	52	2,882	2,244	638	690
1996-97	185	57	128	2,694	2,558	136	264
1997-98	123	89	34	2,570	2,986	-416	-382
1998-99	125	116	9	2,579	2,386	193	202
1999-00	142	63	79	2,662	2,558	104	183
2000-01	189	90	99	2,567	2,402	165	264
2001-02	145	63	82	2,639	2,577	62	144
2002-03	89	32	57	2,686	2,521	165	222
2003-04	268	148	120	2,570	2,426	144	264
2004-05	312	36	276	2,537	2,676	-139	137
2005-06	352	63	289	2,460	3,099	-639	-350
2006-07	738	69	669	2,485	3,334	-849	-180
2007-08 ^(r)	1,282	72	1,210	2,821	3,112	-291	919
2008-09 ^(r)	1,723	44	1,679	2,522	3,058	-536	1,143
2009-10 ^(r)	1,792	45	1,747	2,709	2,649	60	1,807
2010-11 ^(p)	2,631	44	2,587	3,586	4,129	-543	2,044

r: revised data p: preliminary data

Net Emigration = International Emigrants plus Canadians Temporarily Abroad minus Returning Canadians

Note: All population data are based on the 2006 Census counts adjusted for net undercoverage.

These data cover the period July 1 to June 30.

**NET INTER-PROVINCIAL AND INTERNATIONAL MIGRATION
Prince Edward Island, 1980/81 - 2010/11**

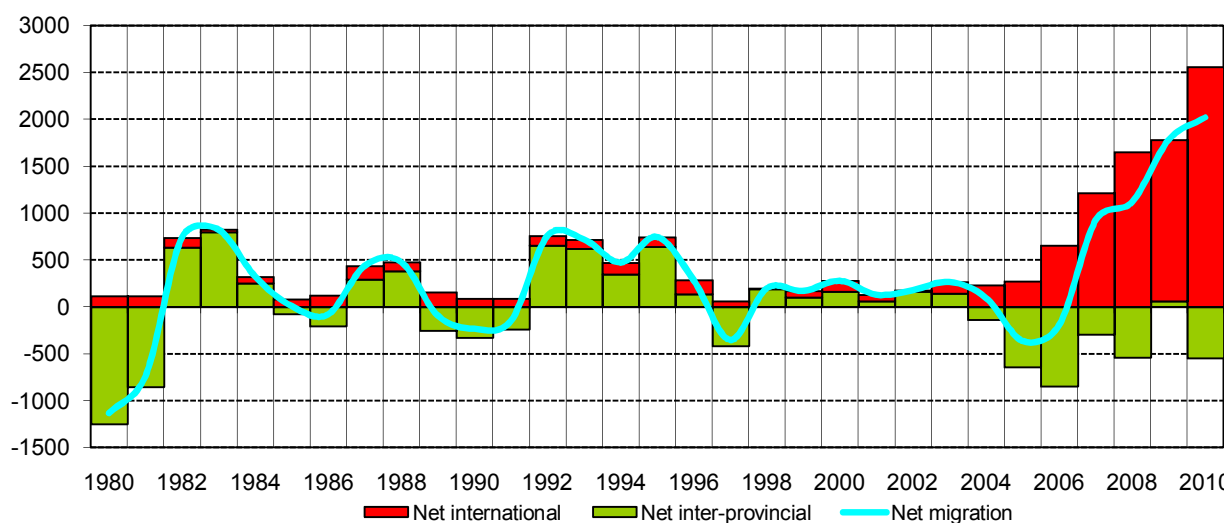

Source: Statistics Canada, Demography Division; CANSIM: Table 051-0011 and Table 051-0012.

TABLE 7

**POPULATION BY SEX AND AGE GROUPS AS OF JULY 1, 2009-2011
PRINCE EDWARD ISLAND**

Age Group	2009 ^(r)			2010 ^(r)			2011 ^(p)		
	Males	Females	Total	Males	Females	Total	Males	Females	Total
Total	68,981	72,238	141,219	70,066	73,329	143,395	71,255	74,600	145,855
0-4	3,549	3,497	7,046	3,573	3,624	7,197	3,669	3,761	7,430
5-9	3,861	3,682	7,543	3,807	3,624	7,431	3,776	3,633	7,409
10-14	4,534	4,261	8,795	4,534	4,238	8,772	4,429	4,162	8,591
15-19	5,220	5,088	10,308	5,237	5,043	10,280	5,237	5,002	10,239
20-24	4,752	4,663	9,415	4,955	4,898	9,853	5,172	5,037	10,209
25-29	3,721	4,086	7,807	3,834	4,075	7,909	3,895	4,125	8,020
30-34	3,800	4,176	7,976	3,781	4,225	8,006	3,769	4,303	8,072
35-39	4,384	4,415	8,799	4,318	4,447	8,765	4,256	4,430	8,686
40-44	5,114	4,983	10,097	4,946	4,900	9,846	4,999	5,028	10,027
45-49	5,740	5,981	11,721	6,063	6,021	12,084	6,207	6,023	12,230
50-54	5,266	5,615	10,881	5,359	5,780	11,139	5,504	5,878	11,382
55-59	4,902	5,058	9,960	4,987	5,133	10,120	5,165	5,358	10,523
60-64	4,567	4,693	9,260	4,785	4,949	9,734	4,883	5,127	10,010
65-69	3,136	3,401	6,537	3,267	3,579	6,846	3,474	3,750	7,224
70-74	2,457	2,718	5,175	2,528	2,780	5,308	2,592	2,838	5,430
75-79	1,895	2,217	4,112	1,919	2,309	4,228	1,993	2,425	4,418
80-84	1,199	1,727	2,926	1,250	1,716	2,966	1,281	1,732	3,013
85-89	619	1,226	1,845	650	1,212	1,862	671	1,196	1,867
90+	265	751	1,016	273	776	1,049	283	792	1,075

Broad Age Groupings

0-14	11,944	11,440	23,384	11,914	11,486	23,400	11,874	11,556	23,430
15-49	32,731	33,392	66,123	33,134	33,609	66,743	33,535	33,948	67,483
50-64	14,735	15,366	30,101	15,131	15,862	30,993	15,552	16,363	31,915
65+	9,571	12,040	21,611	9,887	12,372	22,259	10,294	12,733	23,027

Total Dependency Ratio:

0-14	25.2	23.5	24.3	24.7	23.2	23.9	24.2	23.0	23.6
65+	20.2	24.7	22.5	20.5	25.0	22.8	21.0	25.3	23.2
Total	45.3	48.2	46.8	45.2	48.2	46.7	45.2	48.3	46.7

r: revised data p: preliminary data

Notes: All population data are based on the 2006 Census counts adjusted for net undercoverage.

The *total dependency ratio* indicates how many children (0-14) and elderly (65+) there are for every 100 persons of working age (15-64).

Source: Statistics Canada, Demography Division; cat. no. 91-213-XPB, Table 1.18; CANSIM: Table 051-0001.

TABLE 8

**CENSUS POPULATION BY STATISTICAL REGION, 1901-2011
PRINCE EDWARD ISLAND**

Census Year	Total P.E.I.	Inter-censal Growth (%)	STATISTICAL REGION			
			Kings	Queens	East Prince	West Prince
1901	103,259	-5.3	28,619	34,952	23,605	16,083
1911	93,728	-9.2	25,783	31,396	21,226	15,323
1921	88,615	-5.5	23,272	30,509	20,957	13,877
1931	88,038	-0.7	21,534	31,869	21,551	13,084
1941	95,047	8.0	21,813	35,694	23,584	13,956
1951	98,429	3.6	20,081	37,769	26,517	14,062
1956	99,285	0.9	20,268	38,989	26,696	13,332
1961	104,629	5.4	20,564	41,236	29,289	13,540
1966	108,535	3.7	20,612	43,385	31,623	12,915
1971	111,641	2.9	21,110	46,678	30,816	13,037
1976	118,229	5.9	20,505	51,977	31,443	14,304
1981	122,506	3.6	18,433	58,721	31,044	14,308
1986	126,646	3.4	21,513	58,892	31,694	14,547
1991	129,765	2.5	22,016	62,413	30,748	14,588
1996	134,557	3.7	21,856	65,426	32,729	14,546
2001	135,294	0.5	21,340	66,696	32,997	14,261
2006	135,851	0.4	20,683	68,104	33,110	13,954
2011	140,204	3.2	19,983	73,346	33,471	13,404

Note: Components may not add to total due to rounding.

Data presented in this table are *Census counts* and NOT population estimates.

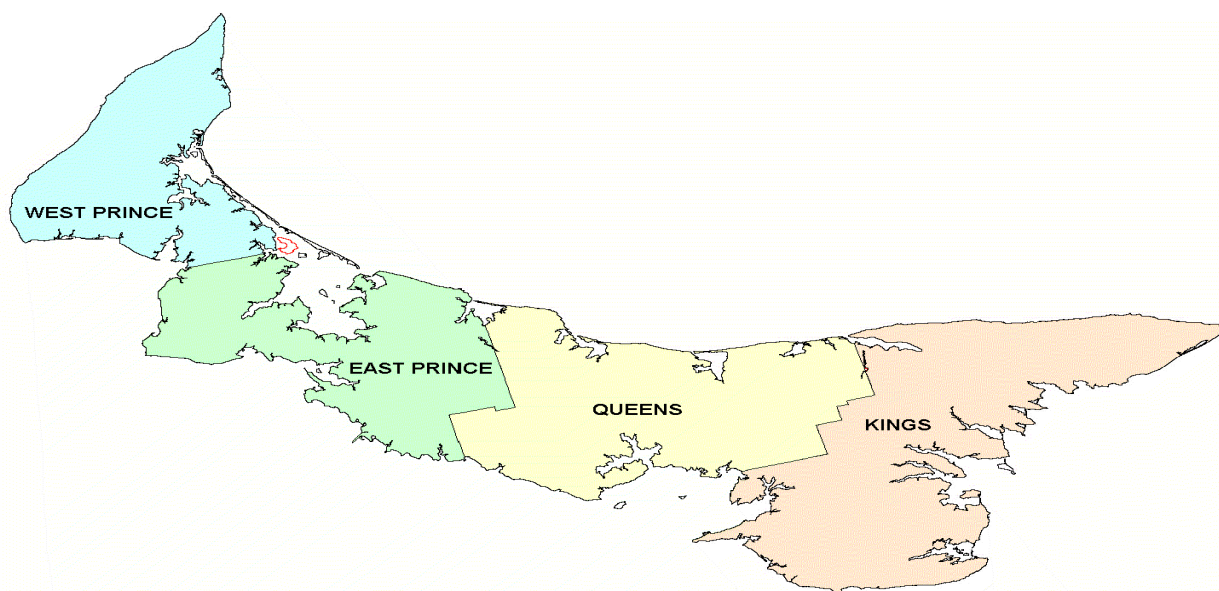

Source: Compiled by P.E.I. Department of Finance and Municipal Affairs based on Statistics Canada Census of Population 1931, 1971, 1976, 1981, 1986, 1991, 1996, 2001, 2006 and 2011.

TABLE 9A

**CENSUS POPULATION OF CITIES, TOWNS, VILLAGES AND
NATIVE RESERVES ON PRINCE EDWARD ISLAND, 1996-2011**

	1996	2001	2006	2011		1996	2001	2006	2011
Abrams Village	328	342	266	267	Morell	336	332	306	313
Alberton	1,084	1,115	1,081	1,135	Morell ⁽¹⁾	n.a.	10	15	24
Bedeque	148	154	139	143	Mount Stewart	310	312	261	225
Borden-Carleton	829	798	786	750	Murray Harbour	356	357	358	320
Brackley	367	358	336	340	Murray River	420	435	430	334
Breadalbane	171	170	172	173	North Rustico	650	637	599	583
Cardigan	371	382	374	332	O'Leary	880	860	861	812
Central Bedeque	182	186	149	167	Resort Municipality ⁽²⁾	255	267	272	266
Charlottetown	32,531	32,245	32,174	34,562	Rocky Point ⁽¹⁾	n.a.	42	41	49
Clyde River	601	581	618	576	Scotchfort ⁽¹⁾	n.a.	105	137	148
Cornwall	4,291	4,412	4,677	5,162	Sherbrooke	160	178	168	172
Crapaud	378	382	353	345	Souris	1,293	1,248	1,232	1,173
Georgetown	732	721	634	675	Stratford	5,869	6,314	7,083	8,574
Hunter River	354	354	319	294	St. Louis	100	98	80	51
Kensington	1,383	1,385	1,485	1,496	St. Peter's Bay	283	267	248	253
Kings Royalty	246	257	292	291	Summerside	14,525	14,654	14,500	14,751
Kinkora	321	315	326	339	Tignish	839	831	758	779
Lennox Island ⁽¹⁾	222	261	252	293	Tyne Valley	231	223	226	222
Linkletter	304	332	321	320	Union Road	218	225	245	235
Meadowbank	354	367	364	338	Victoria	158	119	77	104
Miltonvale Park	1,242	1,185	1,163	1,153	Warren Grove	295	332	341	367
Miminegash	210	188	176	173	Wellington	427	382	401	409
Miscouche	679	766	769	869	Winsloe South	207	240	198	221
Montague	1,995	1,945	1,802	1,895					

n.a.: data not available

Note 1: Native reserves

Note 2: *Resort municipality* includes: Stanley Bridge, Hope River, Bayview, Cavendish and North Rustico.

Data presented in this table are *Census counts* and NOT population estimates.

Source: Statistics Canada, Census of Population, 1996, 2001, 2006 and 2011.

TABLE 9B

**CENSUS POPULATION OF TOWNSHIPS (LOTS)
ON PRINCE EDWARD ISLAND, 1996-2011**

Jurisdiction:	1996	2001	2006	2011	Jurisdiction:	1996	2001	2006	2011
Prince Edward I.	134,557	135,294	135,851	140,204	Lot 67	885	880	847	825
Kings County	19,565	19,180	18,608	17,990	Lot 20	785	805	798	847
Lot 64	1,010	971	931	905	Lot 21	865	905	920	855
Lot 63	1,015	991	901	915	Lot 22	505	575	579	560
Lot 61	885	816	832	795	Lot 23	860	880	837	1,001
Lot 59	1,270	1,276	1,285	1,203	Lot 24	1,415	1,515	1,572	1,656
Lot 66	205	176	172	191	Lot 33	1,015	1,095	1,067	1,201
Lot 51	745	781	792	769	Lot 34	2,180	2,345	2,355	2,577
Lot 52	945	891	823	798	Lot 35	1,455	1,535	1,607	1,643
Lot 53	355	406	439	461	Lot 36	740	780	761	743
Lot 54	425	441	435	415	Lot 37	540	505	544	587
Lot 55	490	446	397	378					
Lot 56	510	471	447	413	Prince County	44,565	44,495	44,499	44,348
Lot 43	795	821	777	746	Lot 28	800	810	880	882
Lot 44	935	886	868	806	Lot 27	825	780	822	806
Lot 45	515	491	498	458	Lot 26	955	945	999	1,033
Lot 46	420	391	400	360	Lot 25	1,065	1,120	1,156	1,177
Lot 47	635	586	519	496	Lot 19	1,760	1,775	1,888	1,903
Lot 42	300	311	299	274	Lot 18	1,015	1,020	1,055	1,054
Lot 41	455	431	468	448	Lot 17	490	450	563	548
Lot 40	520	501	477	435	Lot 15	1,180	1,160	1,211	1,122
Lot 39	625	621	657	593	Lot 16	645	685	702	733
Lot 38	500	526	500	521	Lot 14	790	780	760	763
					Lot 13	760	735	721	725
Queens County	70,430	71,620	72,744	77,866	Lot 12	900	825	873	865
Lot 62	555	485	540	470	Lot 11	590	540	523	499
Lot 60	335	320	319	307	Lot 10	305	330	304	318
Lot 58	540	545	521	493	Lot 6	960	890	843	828
Lot 57	1,050	1,085	999	987	Lot 9	395	410	362	306
Lot 50	945	880	853	850	Lot 8	670	675	668	596
Lot 49	1,070	1,120	1,043	1,077	Lot 7	630	585	562	472
Lot 48	1,570	1,605	1,791	1,911	Lot 5	1,160	1,190	1,253	1,337
Lot 31	1,615	1,635	1,616	1,634	Lot 4	1,235	1,240	1,175	1,100
Lot 65	1,595	1,830	2,051	2,200	Lot 3	895	865	899	860
Lot 30	755	770	759	832	Lot 2	1,765	1,720	1,655	1,487
Lot 29	900	860	935	895	Lot 1	1,935	1,900	1,881	1,786

Data presented in this table are *Census counts* and NOT population estimates.

Source: Statistics Canada, Census of Population, 1996, 2001, 2006 and 2011.

TABLE 10

**FARM AND NON-FARM POPULATIONS, 1931-2006
PRINCE EDWARD ISLAND**

Census Year	Total Population		Farm Population		Non-farm Population	
	Number	Percentage	Number	Percentage	Number	Percentage
1931	88,038	100.0	55,478	63.0	32,560	37.0
1941	95,047	100.0	51,067	53.7	43,980	46.3
1951	98,429	100.0	46,855	47.6	51,574	52.4
1956	99,285	100.0	43,296	43.6	55,989	56.4
1961	104,629	100.0	34,753	33.2	69,876	66.8
1966	108,535	100.0	31,041	28.6	77,494	71.4
1971	111,635	100.0	21,040	18.8	90,595	81.2
1976	118,225	100.0	15,790	13.4	102,435	86.6
1981	122,506	100.0	12,515	10.2	109,991	89.8
1986	126,640	100.0	10,770	8.5	115,870	91.5
1991	129,765	100.0	8,675	6.7	121,090	93.3
1996	134,557	100.0	7,825	5.8	126,732	94.2
2001	135,294	100.0	6,070	4.5	129,224	95.5
2006	135,851	100.0	5,295	3.9	130,556	96.1

**FARM / NON-FARM POPULATION GROWTH, 1931-2006
PRINCE EDWARD ISLAND**

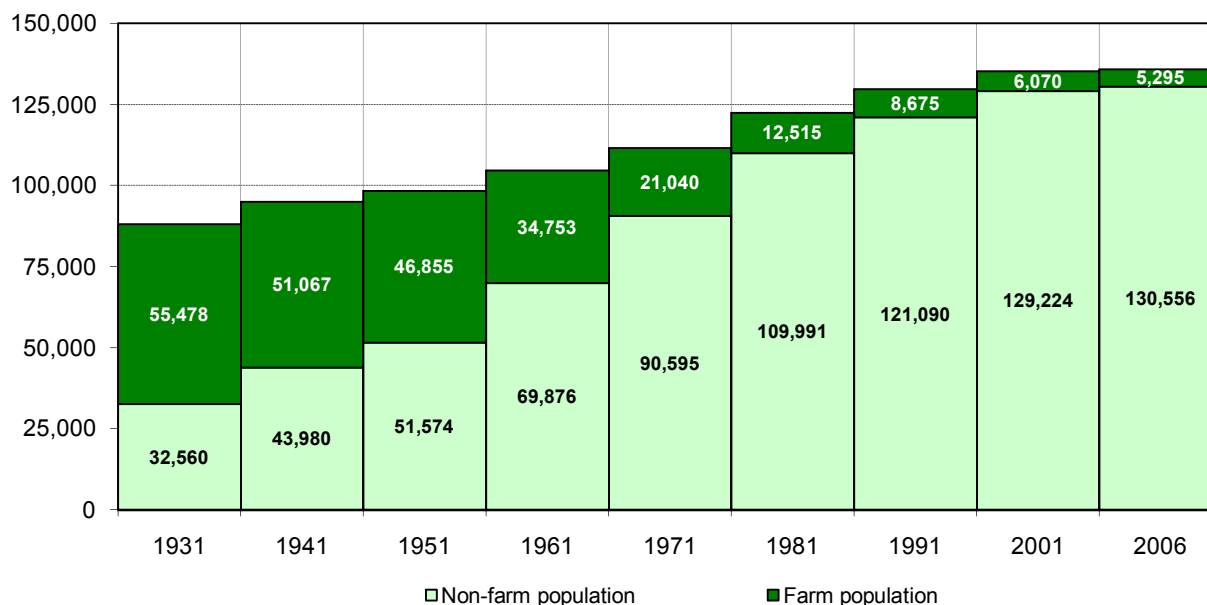

Source: Statistics Canada, 2006 Census of Agriculture, 95-633-X, Agriculture-Population Linkage Data: Table 6.1.

TABLE 11
ETHNIC ORIGINS, 2006 CENSUS OF POPULATION
PRINCE EDWARD ISLAND

Ethnic origin	RESPONSES			Ethnic origin	RESPONSES		
	Total	Single	Multiple		Total	Single	Multiple
Total - Ethnic origin	134,205	61,805	72,395	Northern European origins	1,290	130	1,165
British Isles origins	91,335	26,330	65,005	<i>Finnish</i>	130	15	115
<i>Cornish</i>	15	15	0	<i>Scandinavian origins</i>	1,830	125	1,705
<i>English</i>	43,395	8,600	34,795	<i>Danish</i>	795	75	715
<i>Irish</i>	39,170	6,770	32,400	<i>Icelandic</i>	130	10	120
<i>Manx</i>	10	0	10	<i>Norwegian</i>	390	0	385
<i>Scottish</i>	54,290	10,525	43,760	<i>Swedish</i>	530	20	505
<i>Welsh</i>	2,250	120	2,130	<i>Scandinavian, n.i.e.</i>	40	10	35
<i>British, n.i.e.</i>	1,065	300	760	Eastern European origins	2,260	310	1,960
French origins	30,870	5,455	25,415	<i>Baltic origins</i>	60	10	55
<i>Acadian</i>	3,235	730	2,505	<i>Latvian</i>	25	0	25
<i>French</i>	29,115	4,725	24,390	<i>Lithuanian</i>	30	10	30
Aboriginal origins	3,680	660	3,025	<i>Byelorussian</i>	20	0	15
<i>Inuit</i>	95	20	70	<i>Czech and Slovak origins</i>	140	15	125
<i>Métis</i>	425	45	385	<i>Czech</i>	65	15	50
<i>North American Indian</i>	3,215	595	2,625	<i>Czechoslovakian</i>	50	0	50
North American origins	52,715	25,260	27,455	<i>Slovak</i>	25	0	25
<i>American (USA)</i>	565	60	500	<i>Hungarian (Magyar)</i>	430	80	350
<i>Canadian</i>	52,350	25,195	27,155	<i>Polish</i>	800	85	710
<i>Newfoundlander</i>	35	0	35	<i>Romanian</i>	80	0	80
<i>Québécois</i>	10	10	10	<i>Russian</i>	270	15	255
<i>Other provincial or regional groups</i>	10	0	0	<i>Ukrainian</i>	780	100	675
Caribbean origins	335	50	280	Southern European origins	1,960	405	1,555
<i>Bahamian</i>	10	10	0	<i>Albanian</i>	25	20	0
<i>Barbadian</i>	10	0	10	<i>Bosnian</i>	50	50	0
<i>Cuban</i>	10	0	10	<i>Bulgarian</i>	10	0	10
<i>Dominican, n.o.s.</i>	40	30	0	<i>Croatian</i>	70	0	65
<i>Guyanese</i>	0	10	10	<i>Greek</i>	170	30	140
<i>Jamaican</i>	195	10	190	<i>Italian</i>	1,005	170	835
<i>Kittitian/Nevisian</i>	10	10	0	<i>Macedonian</i>	10	0	10
<i>Puerto Rican</i>	15	0	10	<i>Maltese</i>	25	20	10
<i>West Indian</i>	25	0	25	<i>Portuguese</i>	170	20	150
<i>Caribbean, n.i.e.</i>	10	0	10	<i>Serbian</i>	75	40	35
Latin, Central and South American origins	220	100	120	<i>Slovenian</i>	20	10	10
<i>Argentinian</i>	15	0	15	<i>Spanish</i>	400	30	370
<i>Chilean</i>	20	0	15	<i>Yugoslav, n.i.e.</i>	35	15	15
<i>Colombian</i>	75	70	10	Other European origins	310	55	250
<i>Mexican</i>	45	10	35	<i>Basque</i>	65	10	55
<i>Peruvian</i>	0	0	10	<i>Jewish</i>	200	20	180
<i>Salvadorean</i>	35	15	20	<i>Slav (European)</i>	10	0	10
<i>Uruguayan</i>	15	0	15	<i>European, n.i.e.</i>	55	25	30
<i>Latin/Central/South American, n.i.e.</i>	0	10	0	West Asian origins	50	25	30
European origins	16,795	2,830	13,965	<i>Afghan</i>	20	10	10
Western European origins	11,770	1,925	9,845	<i>Assyrian</i>	15	0	20
<i>Austrian</i>	210	20	190	<i>Iranian</i>	15	15	0
<i>Belgian</i>	260	90	170	South Asian origins	255	125	130
<i>Dutch (Netherlands)</i>	4,615	1,205	3,410	<i>East Indian</i>	255	125	130
<i>Frisian</i>	20	0	20	Pacific Islands origins	45	0	45
<i>German</i>	7,050	585	6,460	<i>Maori</i>	45	0	45
<i>Swiss</i>	280	30	250	East and Southeast Asian origins	530	370	155
African origins	475	165	315	<i>Chinese</i>	300	200	100
<i>Angolan</i>	0	0	10	<i>Filipino</i>	25	25	0
<i>Black</i>	160	10	150	<i>Indonesian</i>	15	0	15
<i>Cameroonian</i>	15	0	10	<i>Japanese</i>	85	65	25
<i>Ghanaian</i>	10	0	10	<i>Korean</i>	80	70	15
<i>Kenyan</i>	10	0	0	<i>Vietnamese</i>	15	10	0
<i>Malian</i>	10	0	10	<i>East or Southeast Asian, n.i.e.</i>	10	0	0
<i>Zambian</i>	10	0	0	Arab origins	875	435	440
<i>Zulu</i>	20	10	10	<i>Egyptian</i>	20	10	10
<i>African, n.i.e.</i>	260	130	125	<i>Iraqi</i>	10	0	10
Oceania origins	145	0	145	<i>Lebanese</i>	575	240	335
<i>Australian</i>	85	0	85	<i>Moroccan</i>	0	10	0
<i>New Zealander</i>	35	0	35	<i>Palestinian</i>	100	40	60
				<i>Syrian</i>	125	35	90
				<i>Arab, n.i.e.</i>	130	110	20

n.o.s. - not otherwise specified
n.i.e. - not included elsewhere

Source: Statistics Canada, 2006 Census of Population, Table 97-562-XCB2006006.IVT

TABLE 12

**2011 CENSUS DATA ON POPULATION BY AGE AND GENDER
PRINCE EDWARD ISLAND**

	KINGS	QUEENS	PRINCE	TOTAL
POPULATION	17,990	77,865	44,350	140,200
MALES, Total	8,810	37,185	21,605	67,600
Age 0 - 14	1,420	6,425	3,855	11,695
Age 15 - 44	3,050	14,340	7,515	24,905
Age 45 - 64	2,845	11,300	6,720	20,860
Age 65 and over	1,490	5,125	3,515	10,140
FEMALES, Total	9,180	40,680	22,745	72,605
Age 0 - 14	1,450	6,240	3,670	11,360
Age 15 - 44	3,170	15,325	7,830	26,325
Age 45 - 64	2,945	12,290	7,035	22,270
Age 65 and over	1,610	6,835	4,205	12,650

**2006 CENSUS DATA ON DWELLINGS AND FAMILIES
PRINCE EDWARD ISLAND**

	KINGS	QUEENS	PRINCE	TOTAL
DWELLINGS				
Total occupied private dwellings:	7,160	28,685	17,280	53,135
Owned	5,950	20,385	13,020	39,355
Rented	1,210	8,290	4,210	13,715
Band Housing ⁽¹⁾	0	10	50	65
Total occupied private dwellings:	7,160	28,685	17,280	53,135
Single-detached houses	5,825	19,440	12,845	38,110
Apartment building, five or more floors	0	50	0	45
Movable dwellings	480	1,230	925	2,630
Semi-detached houses	255	1,790	875	2,920
Row houses	130	485	660	1,275
Apartment, duplex	60	595	360	1,020
Apartment buildings, less than 5 floors	390	5,045	1,575	7,010
Other single-attached houses	20	45	50	115
CENSUS FAMILIES				
Total Census Families	5,315	20,600	13,270	39,185
Couple families	4,430	17,205	11,150	32,780
Married couple families	3,925	14,980	9,790	28,695
Total with children at home	2,115	8,400	5,245	15,760
Total with no children at home	1,810	6,580	4,545	12,935
Common-law couple families	500	2,220	1,360	4,085
Total with children at home	315	775	610	1,705
Total with no children at home	185	1,445	750	2,380
Lone-parent families	885	3,395	2,125	6,405
Male parent	190	590	355	1,135
Female parent	695	2,800	1,770	5,270
Total children at home	6,215	22,250	14,125	42,595
Average number of children per family ⁽²⁾	1.2	1.1	1.1	1.1

Totals may not equal the sum of the components due to random rounding.

Data presented in these tables are 2011 and 2006 Census counts and NOT population estimates. The adjusted population estimate for Prince Edward Island on July 1, 2011 was 145,855.

Note 1: For historical and statutory reasons, shelter occupancy on Indian Reserves does not lend itself to the usual classification. Therefore, in 1991 a special category *Band Housing* was created.

Note 2: The average number of children per family is calculated using the total number of children at home and the total number of census families.

Source: Statistics Canada, 2006 Census of Canada, Housing (Table no. 97-554-XCB2006023.IVT); Age and Sex (Table no. 97-551-XCB2006011.IVT); Census Family Structure (Table no. 97-553-XCB2006005.IVT).
2011 Census of Canada, Age and Sex (Table no. 98-311-XCB2011023.IVT).

TABLE 13

**CENSUS FAMILIES BY STRUCTURE AND AGE GROUPS OF CHILDREN
PRINCE EDWARD ISLAND, JULY 1, 2005 - 2009**

Structure and age group	2005	2006	2007	2008	2009 ^(p)
Husband-wife families	32,753	32,865	32,977	33,089	33,201
With no children	14,932	15,301	15,672	16,044	16,420
With children:	17,821	17,564	17,305	17,045	16,781
All children aged 18+	4,794	4,857	4,920	4,982	5,041
Children aged 18+ and at least one under 18 years	2,370	2,322	2,273	2,224	2,175
All children under 18 years:	10,657	10,385	10,112	9,839	9,565
All children under 6 years	2,731	2,615	2,498	2,382	2,265
All children 6-14 years	3,383	3,301	3,217	3,134	3,050
All children 15-17 years	792	769	747	724	701
Children under 6 years and 6-14 years	2,019	1,994	1,968	1,942	1,916
Children under 6 years and 15-17 years	62	63	65	66	68
Children 6-14 years and 15-17 years	1,534	1,514	1,495	1,475	1,456
Children under 6, 6-14, and 15-17 years	136	129	122	116	109
Lone-parent families	6,428	6,447	6,466	6,485	6,504
With children:					
All children aged 18+	2,450	2,447	2,447	2,443	2,440
Children aged 18+ and at least one under 18 years	490	486	482	478	475
All children under 18 years:	3,488	3,514	3,537	3,564	3,589
All children under 6 years	793	727	661	595	529
All children 6-14 years	1,379	1,419	1,458	1,498	1,538
All children 15-17 years	506	525	543	562	580
Children under 6 years and 6-14 years	418	429	440	451	463
Children under 6 years and 15-17 years	22	22	22	23	23
Children 6-14 years and 15-17 years	353	372	390	408	426
Children under 6, 6-14, and 15-17 years	17	20	23	27	30
Total families	39,181	39,312	39,443	39,574	39,705
With no children	14,932	15,301	15,672	16,044	16,420
With children:	24,249	24,011	23,771	23,530	23,285
All children aged 18+	7,244	7,304	7,367	7,425	7,481
Children aged 18+ and at least one under 18 years	2,860	2,808	2,755	2,702	2,650
All children under 18 years:	14,145	13,899	13,649	13,403	13,154
All children under 6 years	3,524	3,342	3,159	2,977	2,794
All children 6-14 years	4,762	4,720	4,675	4,632	4,588
All children 15-17 years	1,298	1,294	1,290	1,286	1,281
Children under 6 years and 6-14 years	2,437	2,423	2,408	2,393	2,379
Children under 6 years and 15-17 years	84	85	87	89	91
Children 6-14 years and 15-17 years	1,887	1,886	1,885	1,883	1,882
Children under 6, 6-14, and 15-17 years	153	149	145	143	139

r: revised data p: preliminary data

Note: Census family refers to a married couple (with or without children of either or both spouses), a couple living common-law (with or without children of either or both partners) or a lone parent of any marital status, with at least one child living in the same dwelling. A couple may be of opposite or same sex. 'Children' in a census family include grandchildren living with their grandparent(s) but with no parents present.

Source: Statistics Canada, Demography Division.

TABLE 14

**CENSUS FAMILIES: HUSBAND-WIFE FAMILIES BY SIZE AND STRUCTURE
PRINCE EDWARD ISLAND, JULY 1, 1989 - 2009**

Population July 1	Total Families	Families by size					Persons in Families	Average Family Size
		2	3	4	5	6+		
1989	29,110	9,803	6,263	7,465	3,825	1,754	98,607	3.4
1990	29,379	10,064	6,382	7,495	3,772	1,666	98,709	3.4
1991	29,645	10,332	6,503	7,524	3,717	1,569	98,757	3.3
1992	29,900	10,533	6,578	7,548	3,690	1,551	99,197	3.3
1993	30,156	10,739	6,648	7,573	3,663	1,533	99,700	3.3
1994	30,410	10,945	6,726	7,598	3,628	1,513	100,165	3.3
1995	30,666	11,157	6,802	7,623	3,589	1,495	100,603	3.3
1996	30,912	11,367	6,874	7,646	3,551	1,474	101,010	3.3
1997	31,203	11,771	6,936	7,575	3,517	1,404	101,081	3.2
1998	31,481	12,180	6,994	7,494	3,483	1,330	101,068	3.2
1999	31,759	12,596	7,053	7,416	3,446	1,248	101,111	3.2
2000	32,023	13,020	7,106	7,331	3,398	1,168	101,039	3.2
2001	32,301	13,451	7,168	7,244	3,353	1,085	101,021	3.1
2002	32,416	13,822	7,076	7,203	3,279	1,036	100,613	3.1
2003	32,528	14,192	6,988	7,164	3,198	986	100,203	3.1
2004	32,641	14,564	6,899	7,125	3,117	936	99,791	3.1
2005	32,753	14,932	6,811	7,087	3,036	887	99,370	3.0
2006	32,865	15,301	6,723	7,048	2,955	838	98,945	3.0
2007	32,977	15,672	6,633	7,010	2,874	788	98,514	3.0
2008	33,089	16,044	6,545	6,971	2,794	735	98,078	3.0
2009 ^(p)	33,201	16,420	6,456	6,932	2,712	681	97,636	2.9

**CENSUS FAMILIES: LONE PARENT FAMILIES BY SIZE AND STRUCTURE
PRINCE EDWARD ISLAND, JULY 1, 1989 - 2009**

Population July 1	Total Families	Families by size					Persons in Families	Average Family Size
		2	3	4	5	6+		
1989	4,263	2,473	1,178	436	124	52	11,172	2.6
1990	4,325	2,522	1,199	441	120	43	11,295	2.6
1991	4,390	2,575	1,217	443	116	39	11,400	2.6
1992	4,557	2,662	1,282	448	130	35	11,832	2.6
1993	4,724	2,758	1,341	452	139	34	12,232	2.6
1994	4,892	2,855	1,410	459	143	25	12,644	2.6
1995	5,059	2,951	1,472	466	150	20	13,056	2.6
1996	5,235	3,048	1,539	465	167	16	13,501	2.6
1997	5,446	3,238	1,548	493	147	20	13,943	2.6
1998	5,670	3,438	1,562	522	126	22	14,415	2.5
1999	5,893	3,637	1,568	553	109	26	14,893	2.5
2000	6,131	3,847	1,580	585	89	30	15,400	2.5
2001	6,355	4,057	1,589	611	65	33	15,853	2.5
2002	6,371	4,038	1,638	600	67	28	15,894	2.5
2003	6,390	4,024	1,685	589	69	23	15,943	2.5
2004	6,409	4,008	1,733	578	72	18	15,992	2.5
2005	6,428	3,996	1,780	566	74	12	16,040	2.5
2006	6,447	3,981	1,827	555	77	7	16,089	2.5
2007	6,466	3,967	1,875	543	79	2	16,138	2.5
2008	6,485	3,950	1,922	532	81	0	16,186	2.5
2009 ^(p)	6,504	3,929	1,970	521	84	0	16,235	2.5

r: revised data p: preliminary data

Source: Statistics Canada, Demography Division, Annual Census Family Estimates, Table 2.

TABLE 15

**2006 CENSUS DATA ON PRIVATE HOUSEHOLDS
PRINCE EDWARD ISLAND**

	KINGS	QUEENS	PRINCE	TOTAL
Total number of private households:	7,165	28,685	17,280	53,135
1 person households	1,750	7,215	3,855	12,820
2 person households	2,435	10,185	6,310	18,925
3 person households	1,175	4,740	3,020	8,935
4-5 person households	1,595	5,965	3,730	11,295
6 or more person households	205	585	365	1,160
One-family households	4,920	19,020	12,220	36,155
Other family households ⁽¹⁾	315	1,275	825	2,420
Non-family households	1,920	8,390	4,235	14,550
Number of persons in private households	18,370	71,065	43,895	133,330
Average number of persons in private households	2.6	2.5	2.5	2.5
Total population in private households:	18,355	70,885	43,635	132,875
Low income households	990	6,040	2,315	9,350
Other households	17,365	64,845	41,320	123,525
Incidence of low income in 2005	5.4%	8.5%	5.3%	7.0%
Number of private households w/ household income in 2005:	7,165	28,685	17,280	53,135
Under \$ 10,000	195	1,295	615	2,105
\$ 10,000 - \$19,999	1,080	3,165	2,115	6,360
\$ 20,000 - \$29,999	960	3,570	2,440	6,975
\$ 30,000 - \$39,999	955	3,680	2,460	7,095
\$ 40,000 - \$49,999	860	3,045	2,140	6,040
\$ 50,000 - \$59,999	725	2,725	2,025	5,475
\$ 60,000 - \$69,999	560	2,535	1,435	4,535
\$ 70,000 - \$79,999	480	2,005	1,205	3,690
\$ 80,000 - \$89,999	380	1,630	810	2,825
\$ 90,000 - \$99,999	240	1,335	600	2,175
\$100,000 and over	730	3,700	1,430	5,860
Average household income in 2005	\$52,619	\$58,397	\$51,564	\$55,396
Median household income in 2005	\$44,290	\$48,376	\$44,486	\$46,553
Number of tenant households in private dwellings	1,210	8,290	4,190	13,690
Average gross rent	\$550	\$648	\$584	\$620
Number of tenant households spending 30% or more of household income on gross rent	550	3,685	1,455	5,690
Number of owner households in private dwellings	5,820	20,000	12,760	38,580
Average owner's monthly major payments	\$654	\$834	\$693	\$760
Number of owner households spending 30% or more of household income on owner's major payments	810	2,985	1,635	5,435
Average value of dwelling	\$132,886	\$164,497	\$118,164	\$144,404

(1) Refers to one-census family households with additional persons and to multiple-census family households, with or without additional persons. In 2001, this category was called 'Multiple-family households' and did not include one-family households with additional persons.

Source: Statistics Canada, 2006 Census of Canada, Households (Table no. 97-554-XCB2006009.IVT), Income (Table no. 97-563-XCB2006037.IVT, 94-581-XCB2006001.IVT)

TABLE 16

**LABOUR STATISTICS, 2011
CANADA BY PROVINCE**

	Population 15+ years ('000s)	Labour Force ('000s)	Employment			Unemployment		Particip.
			Total ('000s)	Full-time ('000s)	Part-time ('000s)	Number ('000s)	Rate (%)	Rate (%)
Canada	27,987.3	18,699.4	17,306.2	13,995.0	3,311.2	1,393.1	7.4	66.8
Newfoundland	428.8	258.0	225.4	192.1	33.3	32.7	12.7	60.2
Prince Edward Island	119.2	81.2	72.0	60.2	11.8	9.2	11.3	68.1
Nova Scotia	779.1	496.6	452.8	367.3	85.5	43.8	8.8	63.7
New Brunswick	619.4	389.2	352.0	294.7	57.4	37.1	9.5	62.8
Québec	6,575.8	4,285.8	3,953.6	3,194.0	759.6	332.3	7.8	65.2
Ontario	10,926.3	7,301.7	6,731.3	5,454.7	1,276.6	570.4	7.8	66.8
Manitoba	953.3	660.2	624.5	502.8	121.6	35.7	5.4	69.3
Saskatchewan	800.0	553.5	525.9	433.4	92.4	27.6	5.0	69.2
Alberta	3,006.6	2,215.2	2,094.1	1,736.0	358.2	121.0	5.5	73.7
British Columbia	3,778.8	2,458.0	2,274.7	1,759.9	514.7	183.4	7.5	65.0

Note: Labour force estimates are based on the 2006 Census.

Source: Statistics Canada, Labour Force Survey Estimates, CANSIM: Table 282-0002

TABLE 17

**EMPLOYMENT BY OCCUPATION, 2006-2011
PRINCE EDWARD ISLAND
(THOUSANDS)**

Occupation	2006	2007	2008	2009	2010	2011
All Occupations	68.2	68.7	69.5	68.6	70.6	72.0
<i>Annual change (%)</i>	0.6	0.7	1.2	-1.3	2.9	2.0
Management	5.1	5.5	5.9	5.9	6.3	5.9
Business, Finance and Administrative	10.7	10.6	11.7	11.2	12.4	11.8
Natural and Applied Sciences & Related	4.3	3.7	3.2	3.2	4.0	4.1
Health	4.9	5.0	5.2	4.8	5.6	5.2
Soc. Science, Education, Gov't. Service, Religion	5.3	5.6	5.7	6.2	6.5	6.7
Art, Culture, Recreation and Sport	1.5	1.4	1.5	1.5	1.4	1.9
Sales and Service	16.6	17.3	16.9	17.2	16.2	17.0
Trades, Transport and Equipment Operators	10.3	10.0	10.5	9.7	9.6	10.1
Unique to Primary Industry	6.4	6.1	5.9	6.1	6.1	7.0
Unique to Processing, Manufacturing and Utilities	3.2	3.6	3.1	2.8	2.6	2.5

Notes: Totals may not equal the sum of the components due to rounding.
Labour force estimates are based on the 2006 Census.

Source: Statistics Canada, Labour Force Survey Estimates, CANSIM: Table 282-0010.

TABLE 18

**LABOUR STATISTICS BY SEX AND AGE GROUP, 2011
PRINCE EDWARD ISLAND**

MALES	Pop. 15 years + (^{'000s})	Not in Labour Force (^{'000s})	Labour Force (^{'000s})	Particip. Rate (%)	Employment			Unemployment	
					Rate (%)	Full-time (^{'000s})	Part-time (^{'000s})	Rate (%)	Number (^{'000s})
Age Group									
15 to 19	5.1	2.2	3.0	58.8	45.1	0.9	1.3	23.3	0.7
20 to 24	4.9	1.0	4.0	81.6	69.4	2.8	0.5	15.0	0.6
25 to 29	3.8	0.4	3.4	89.5	76.3	2.7	0.2	14.7	0.5
30 to 34	3.7	0.2	3.5	94.6	78.4	2.8	x	14.3	0.5
35 to 39	4.3	0.3	4.1	95.3	86.0	3.5	0.2	9.8	0.4
40 to 44	4.8	0.4	4.4	91.7	79.2	3.6	0.2	11.4	0.5
45 to 49	6.0	0.6	5.4	90.0	81.7	4.7	0.2	9.3	0.5
50 to 54	5.6	0.9	4.7	83.9	75.0	4.1	0.2	10.6	0.5
55 to 59	5.1	1.0	4.1	80.4	72.5	3.4	0.3	12.2	0.5
60 to 64	4.8	1.8	3.1	64.6	54.2	2.3	0.3	16.1	0.5
65 and over	9.9	7.7	2.2	22.2	19.2	1.3	0.5	13.6	0.3
15 and over	58.1	16.4	41.7	71.8	62.3	32.2	4.0	13.2	5.5

FEMALES	Pop. 15 years + (^{'000s})	Not in Labour Force (^{'000s})	Labour Force (^{'000s})	Particip. Rate (%)	Employment			Unemployment	
					Rate (%)	Full-time (^{'000s})	Part-time (^{'000s})	Rate (%)	Number (^{'000s})
Age Group									
15 to 19	5.0	2.0	2.9	58.0	50.0	0.8	1.7	13.8	0.4
20 to 24	4.8	0.9	3.9	81.3	75.0	2.3	1.3	10.3	0.4
25 to 29	4.0	0.6	3.4	85.0	77.5	2.6	0.5	8.8	0.3
30 to 34	4.2	0.4	3.7	88.1	81.0	3.1	0.4	8.1	0.3
35 to 39	4.5	0.4	4.1	91.1	84.4	3.2	0.6	7.3	0.3
40 to 44	4.7	0.5	4.3	91.5	83.0	3.4	0.5	7.0	0.3
45 to 49	5.8	0.9	4.9	84.5	75.9	3.7	0.8	10.2	0.5
50 to 54	5.9	0.9	5.0	84.7	76.3	3.9	0.6	10.0	0.5
55 to 59	5.3	1.4	4.0	75.5	67.9	3.0	0.6	10.0	0.4
60 to 64	5.1	2.8	2.3	45.1	39.2	1.5	0.5	8.7	0.2
65 and over	11.8	10.8	1.0	8.5	7.6	0.6	0.3	x	x
15 and over	61.1	21.6	39.5	64.6	58.6	28.0	7.8	9.4	3.7

TOTAL	Pop. 15 years + (^{'000s})	Not in Labour Force (^{'000s})	Labour Force (^{'000s})	Particip. Rate (%)	Employment			Unemployment	
					Rate (%)	Full-time (^{'000s})	Part-time (^{'000s})	Rate (%)	Number (^{'000s})
Age Group									
15 to 19	10.1	4.2	5.9	58.4	47.5	1.8	3.0	18.6	1.1
20 to 24	9.8	1.9	7.9	80.6	70.4	5.1	1.8	12.7	1.0
25 to 29	7.7	0.9	6.8	88.3	77.9	5.3	0.7	11.8	0.8
30 to 34	7.9	0.7	7.2	91.1	81.0	5.8	0.5	11.1	0.8
35 to 39	8.8	0.7	8.2	93.2	85.2	6.7	0.8	8.5	0.7
40 to 44	9.5	0.9	8.6	90.5	82.1	7.0	0.7	10.5	0.9
45 to 49	11.9	1.5	10.4	87.4	78.2	8.4	1.0	9.6	1.0
50 to 54	11.5	1.8	9.7	84.3	76.5	8.0	0.8	9.3	0.9
55 to 59	10.4	2.3	8.1	77.9	70.2	6.4	0.8	9.9	0.8
60 to 64	9.9	4.6	5.3	53.5	46.5	3.8	0.8	13.2	0.7
65 and over	21.7	18.5	3.1	14.3	12.9	1.9	0.8	12.9	0.4
15 and over	119.2	38.0	81.2	68.1	60.4	60.2	11.8	11.3	9.2

Note: Labour Force estimates are based on the 2006 Census.

x : Suppressed to meet the confidentiality requirements of the Statistics Act

Source: Statistics Canada, Labour Force Survey Estimates; CANSIM: Table 282-0002.

TABLE 19
ESTIMATES OF EMPLOYMENT BY INDUSTRY, 2004-2011
PRINCE EDWARD ISLAND
(THOUSANDS)

SECTOR:	2004	2005	2006	2007	2008	2009	2010	2011
ALL SECTORS	66.5	67.8	68.2	68.7	69.5	68.6	70.6	72.0
<i>Annual change (%)</i>	<i>0.8</i>	<i>2.0</i>	<i>0.6</i>	<i>0.7</i>	<i>1.2</i>	<i>-1.3</i>	<i>2.9</i>	<i>2.0</i>
Goods-producing sector	17.2	17.6	18.7	17.8	17.4	17.2	16.7	17.6
<i>Annual change (%)</i>	<i>1.8</i>	<i>2.3</i>	<i>6.2</i>	<i>-4.8</i>	<i>-2.2</i>	<i>-1.1</i>	<i>-2.9</i>	<i>5.4</i>
Agriculture	3.7	3.4	3.9	3.6	3.2	3.7	3.3	3.7
Forestry and Fishing	2.9	2.5	2.3	2.4	2.9	2.3	2.8	3.2
Utilities	0.4	0.4	0.3	0.3	0.3	0.3	0.3	0.3
Construction	4.1	4.7	5.7	5.0	5.2	5.5	5.0	5.1
Manufacturing	6.2	6.7	6.5	6.6	5.9	5.4	5.3	5.2
Services-providing sector	49.2	50.2	49.6	50.9	52.1	51.4	54.0	54.4
<i>Annual change (%)</i>	<i>0.2</i>	<i>2.0</i>	<i>-1.2</i>	<i>2.6</i>	<i>2.4</i>	<i>-1.3</i>	<i>5.1</i>	<i>0.7</i>
Trade	10.2	9.7	9.7	10.4	10.4	9.8	10.3	10.0
Transportation and Warehousing	2.4	2.4	2.2	2.3	2.7	2.2	2.1	2.2
Finance, Insurance & Real Estate	2.3	2.2	2.2	2.7	2.8	2.6	2.5	2.6
Professional, Scientific and Technical Services	2.5	2.5	2.7	2.1	2.5	2.1	2.7	3.0
Management, Administrative, and Other Support Services	2.3	2.7	2.8	2.7	2.6	2.6	2.8	2.4
Educational Services	4.6	4.9	4.6	4.6	4.9	5.2	5.9	6.2
Health Care and Social Assistance	7.8	7.8	7.9	8.3	8.2	7.9	8.7	9.0
Public Administration	7.1	6.6	6.3	6.5	7.6	7.9	8.0	7.8
Information, Culture and Recreation	2.5	2.8	2.7	2.6	2.4	2.5	2.6	2.7
Accommodation and Food Services	4.7	5.5	5.5	5.8	5.3	5.5	5.2	5.5
Other Services	3.0	3.1	3.0	2.8	2.8	3.1	3.2	3.0

-- nil x: confidential data

Note: Labour force estimates are based on the 2006 Census.

Source: Statistics Canada, Labour Force Survey Estimates; CANSIM: Table 282-0008.

TABLE 20
LABOUR FORCE BY EDUCATIONAL ATTAINMENT, 2004-2011
PRINCE EDWARD ISLAND
(THOUSANDS)

Level of schooling	2004	2005	2006	2007	2008	2009	2010	2011
Total, all education levels	74.9	76.1	76.7	76.6	77.9	78.0	79.5	81.2
0 - 8 years	3.5	3.5	3.0	3.5	2.9	2.5	2.7	2.5
Some high school	12.3	12.4	12.2	11.8	12.3	11.5	10.3	11.0
High school graduate	13.9	15.2	15.9	16.3	17.2	15.8	16.0	16.5
Some post-secondary	5.3	5.3	5.9	6.2	6.0	7.0	7.3	6.5
Post-sec. certificate/diploma	28.0	27.9	26.6	26.5	26.5	27.3	26.7	28.4
University degree:	11.9	11.9	13.0	12.3	13.1	13.8	16.4	16.3
<i>Bachelor's degree</i>	<i>8.4</i>	<i>8.4</i>	<i>9.2</i>	<i>8.8</i>	<i>9.2</i>	<i>9.6</i>	<i>11.4</i>	<i>11.5</i>
<i>Above bachelor's degree</i>	<i>3.5</i>	<i>3.5</i>	<i>3.7</i>	<i>3.5</i>	<i>3.9</i>	<i>4.2</i>	<i>5.1</i>	<i>4.8</i>

Note: Labour force estimates are based on the 2006 Census.

Source: Statistics Canada, Statistics Canada, Labour Force Survey Estimates; CANSIM: Table 282-0004.

TABLE 21

**AVERAGE HOUSEHOLD EXPENDITURES, 2005-2010
PRINCE EDWARD ISLAND
(DOLLARS)**

	2005	2006	2007	2008	2009	2010
Total expenditure	52,566	54,689	55,574	58,707	56,896	58,194
Annual change (%)	4.5	4.0	1.6	5.6	-3.1	2.3
Total current consumption:	38,607	41,700	40,922	43,836	42,236	44,856
Annual change (%)	1.3	8.0	-1.9	7.1	-3.6	6.2
Food	6,184	6,557	6,629	6,738	6,720	7,004
Shelter	9,557	9,966	10,137	11,126	11,107	11,513
Household operation	2,863	3,045	3,097	3,532	3,358	3,737
Household furnishing and equipment	1,605	1,789	1,424	1,650	1,518	1,719
Clothing	2,053	2,215	2,112	2,131	2,127	3,023
Transportation	7,154	8,145	8,039	8,913	7,964	9,236
Health care	1,800	1,981	1,994	2,040	1,929	2,060
Personal care	951	1,018	1,027	997	1,065	656
Recreation	2,802	3,128	3,019	3,104	2,727	3,049
Reading material and other printed matter	265	261	250	260	226	151
Education	979	915	797	935	915	794
Tobacco and alcoholic beverages	1,459	1,714	1,474	1,424	1,455	1,455
Games of chance (net)	269	246	195	223	238	148
Miscellaneous expenditures	666	719	727	763	888	927
Personal taxes	9,246	8,046	9,504	9,505	9,564	8,279
Insurance payments and pension contributions	3,307	3,661	3,694	3,681	3,581	3,638
Gifts of money and contributions	1,406	1,282	1,454	1,685	1,514	1,420

r: revised data p: preliminary data

**AVERAGE P.E.I. HOUSEHOLD EXPENDITURES
AS PERCENTAGE OF TOTAL EXPENDITURES, 2010**

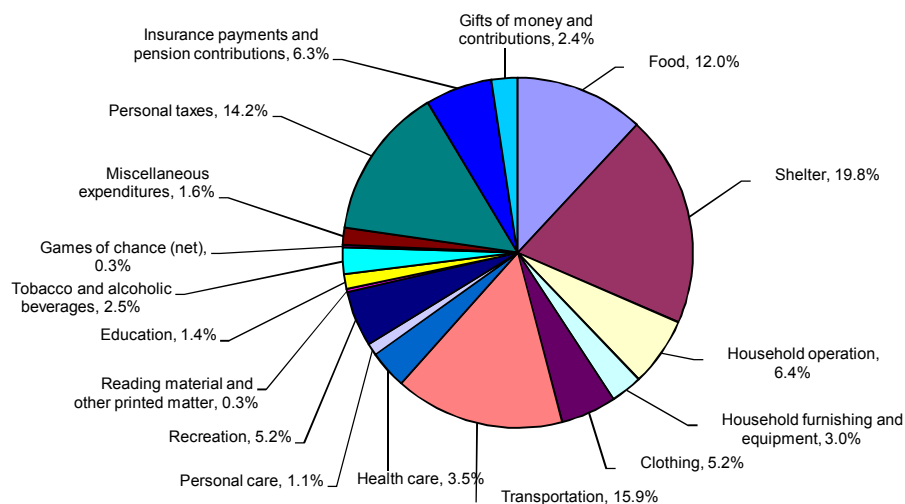

Source: Statistics Canada, CANSIM: Tables 203-0001, 203-0021.

TABLE 22
AVERAGE WEEKLY WAGES BY SELECTED INDUSTRIES, 2006-2011
PRINCE EDWARD ISLAND
(DOLLARS)

Year	Industrial Aggregate	Goods-prod. Industries	Construction	Manufacturing	Service-prod. Industries	Trade services	Public Admin.
2006	625.88	708.52	673.95	715.88	608.57	482.65	948.89
2007	647.93	746.30	688.66	x	628.41	481.44	982.46
2008	662.42	747.42	708.89	757.76	646.51	490.05	1,009.88
2009	691.56	748.41	704.03	760.87	680.37	514.26	1,011.15
2010	709.44	770.38	726.86	772.58	698.50	533.00	1,023.49
2011	722.97	805.57	x	809.03	708.31	551.68	1,038.77

Source: Statistics Canada, cat. No. 72-002-XPB, *Employment, Earnings and Hours*; CANSIM: Table 281-0027.
x: confidential data

TABLE 23
WAGES, SALARIES AND SUPPLEMENTARY LABOUR INCOME, 2007-2011
PRINCE EDWARD ISLAND
(UNADJUSTED, \$ THOUSANDS)

	2007	2008	2009 ^(r)	2010 ^(r)	2011 ^(p)
Goods-producing industries:	464,189	475,257	494,786	485,256	506,649
Manufacturing	218,186	213,356	209,540	210,765	222,212
Construction	149,521	157,440	177,954	167,633	170,111
Service-providing industries:	1,590,510	1,697,361	1,773,549	1,853,614	1,924,811
Trade	240,240	244,872	248,233	264,865	280,000
Transportation and storage	65,458	67,948	73,888	76,548	78,694
Information and cultural industries	38,742	39,950	40,880	42,103	44,240
Finance, real estate and company mgmt.	120,545	130,153	131,821	135,830	140,554
Professional and personal services	302,730	328,535	338,228	358,129	354,891
Educational services	211,008	225,731	240,296	250,732	261,458
Health Care and Social Assistance	287,886	309,999	321,887	341,247	360,432
Public administration:					
Federal government	212,499	225,132	243,492	239,722	254,474
Provincial government	95,804	108,690	118,175	127,050	131,895
Local government	15,598	16,351	16,649	17,388	18,173
Total Wages and Salaries	2,054,699	2,172,618	2,268,335	2,338,870	2,431,460
Supplementary labour income	297,803	309,609	342,031	350,737	368,043
Total Labour Income	2,352,502	2,482,227	2,610,366	2,689,607	2,799,503
Annual change (%)	3.6	5.5	5.2	3.0	4.1

r: revised data
p: preliminary data
Source: Statistics Canada, CANSIM: Table 382-0006.

TABLE 24
EMPLOYMENT INSURANCE STATISTICS, 2005-2010
PRINCE EDWARD ISLAND

Year	Total (\$'000s)	Employment Insurance Benefits Paid on P.E.I. Regular (\$'000s)	Fishing (\$'000s)	Sickness (\$'000s)	Other* (\$'000s)	Total Number of Weeks Paid to Beneficiaries	Average Weekly Payment to Beneficiaries (\$)	Average Monthly Number of Beneficiaries
2005	201,459	126,488	28,959	6,292	39,720	602,990	288.38	11,456
2006	218,344	137,936	28,961	7,018	44,429	603,740	310.40	11,368
2007	222,127	143,122	28,694	8,593	41,719	605,250	323.56	11,348
2008	221,121	143,169	27,829	9,340	40,783	590,210	333.40	11,251
2009	241,243	161,513	27,463	10,606	41,662	632,720	343.04	12,083
2010	241,449	167,437	26,713	10,467	36,832	640,220	345.99	12,195

n.a.: data not available

Note: "Other" includes Maternity, Work Sharing, Adoption, Parental, Compassionate, Job Creation, Training, Self Employment, and Support Measures benefits, Targeted Wage Subsidies and Targeted Earnings Supplements.

Source: Human Resource Development Canada; Statistics Canada, *Employment Insurance Statistics*.

TABLE 25

**AVERAGE MONTHLY NUMBER OF BENEFICIARIES RECEIVING
REGULAR EMPLOYMENT INSURANCE BENEFITS, BY OCCUPATION
PRINCE EDWARD ISLAND, 2004-2011**

OCCUPATION:	2004	2005	2006	2007	2008	2009	2010	2011
Management	277	298	312	307	300	343	370	363
Annual change (%)	23.2	7.8	4.5	-1.6	-2.2	14.4	7.8	-2.0
Business, Finance and Administration	734	683	733	639	632	737	778	782
Annual change (%)	0.3	-6.9	7.2	-12.7	-1.2	16.6	5.7	0.4
Natural & Applied Science and Related Occupations	227	233	217	213	213	238	247	245
Annual change (%)	1.4	2.9	-7.1	-1.9	0.0	12.2	3.5	-0.7
Health	72	79	99	89	81	98	103	119
Annual change (%)	1.1	10.5	25.3	-10.1	-9.3	21.6	5.1	15.3
Social Science, Education, Government Services and Religion	229	203	191	195	206	253	265	285
Annual change (%)	0.8	-11.3	-6.1	2.2	5.6	23.1	4.6	7.5
Art, Culture, Sport and Recreation	72	82	79	70	72	84	108	104
Annual change (%)	-1.5	14.0	-3.1	-11.6	2.4	17.4	28.7	-3.8
Sales and Service	1,448	1,482	1,474	1,397	1,380	1,507	1,531	1,545
Annual change (%)	-4.7	2.4	-0.5	-5.3	-1.2	9.2	1.6	0.9
Trades, Transport and Equipment Operators and Related Occupations	2,298	2,233	2,165	2,163	2,200	2,432	2,429	2,398
Annual change (%)	0.5	-2.8	-3.1	-0.1	1.7	10.5	-0.1	-1.3
Primary Industry	1,708	1,870	1,808	1,829	1,793	1,868	1,862	1,812
Annual change (%)	0.3	9.5	-3.3	1.2	-2.0	4.1	-0.3	-2.7
Processing, Manufacturing & Utilities	930	920	1,003	989	958	983	968	873
Annual change (%)	15.9	-1.1	9.1	-1.4	-3.1	2.5	-1.5	-9.7
Unclassified	43	27	19	21	18	23	60	28
Annual change (%)	98.6	-38.5	-28.1	8.7	-16.0	33.3	157.1	-54.2
All Occupations	8,033	8,108	8,093	7,927	7,849	8,557	8,716	8,549
Annual change (%)	2.0	0.9	-0.2	-2.0	-1.0	9.0	1.9	-1.9

n.a. data not available.

Note: components may not add to total due to rounding.

Source: Statistics Canada, Publication, *Employment Insurance Statistics* 2004 - 2011.

TABLE 26

**PERCENTAGE DISTRIBUTION OF INDIVIDUALS BY TOTAL EARNINGS, 2000-2009
PRINCE EDWARD ISLAND**

Wage group	2000	2001	2002	2003	2004	2005	2006	2007	2008	2009
Under \$5,000	15.5	15.7	16.5	15.5	15.7	15.4	14.6	13.4	13.8	14.6
\$5,000-\$9,999	16.2	15.3	15.5	14.6	14.0	13.3	14.1	13.6	14	12.4
\$10,000-\$14,999	14.0	12.9	14.1	12.7	12.8	11.9	10.4	10.8	8.7	10.5
\$15,000-\$19,999	8.0	9.6	8.4	9.9	8.8	8.6	9.8	9.4	10	9.9
\$20,000-\$24,999	8.4	7.1	7.9	7.2	5.2	7.3	8.0	7.9	8.7	7.3
\$25,000-\$29,999	6.7	7.4	6.5	7.4	7.8	7.4	6.8	7.8	6.6	6.9
\$30,000-\$34,999	6.3	6.2	5.7	6.0	6.9	7.4	6.6	5.8	6.5	6.3
\$35,000-\$39,999	4.4	5.5	5.3	5.7	6.3	5.4	5.7	6.5	6.6	6.7
\$40,000-\$44,999	3.8	4.4	3.9	3.9	5.2	4.8	4.9	4.3	4	4.4
\$45,000-\$49,999	3.1	4.1	3.2	4.0	4.2	4.4	2.8	4.0	3.6	3
\$50,000-\$59,999	6.2	5.3	5.1	4.1	4.4	5.6	5.9	6.3	6.2	6.8
\$60,000 and over	7.4	6.6	8.0	8.8	8.5	8.6	10.4	9.9	11.3	11.2
Number of all earners (thousands)	77	78	80	80	84	82	84	84	87	87
Average earnings (\$)	25,100	25,200	25,300	25,300	25,600	26,400	27,200	27,900	29,200	29,000
Median earnings (\$)	17,400	17,900	17,200	18,800	18,600	20,500	20,600	21,400	21,500	21,200
Average total income (\$)	30,600	30,700	30,900	30,900	31,200	32,400	33,600	34,100	35,400	35,300
Full-year full-time workers:										
Number of workers (thousands)	35	38	39	37	41	39	38	39	40	39
Average earnings (\$)	36,000	34,400	37,300	36,800	37,100	38,600	39,800	39,700	40,300	41,800

Note: The concept of *Total Earnings* used in this table includes earnings from both paid employment (wages and salaries) and self-employment and is different from the concept *Total Earned Income* used in Table 27.

Source: Statistics Canada, CANSIM: Table 202-0101.

TABLE 27

**PERSONAL INCOME, 2001-2010
PRINCE EDWARD ISLAND
(\$ MILLIONS)**

	2001	2002	2003	2004	2005	2006	2007	2008 ^(r)	2009 ^(r)	2010 ^(p)
Wages, salaries and supplementary labour income (national basis)	1,753	1,842	1,948	2,043	2,122	2,199	2,299	2,424	2,549	2,626
Accrued net income of farm operators from farm production	-37	50	-1	25	11	20	5	5	-16	16
Net income of non-farm unincorporated business (incl. rent)	303	313	328	330	343	354	360	352	371	390
Interest, dividends and miscellaneous investment income	427	388	379	391	399	419	447	456	423	425
TOTAL EARNED INCOME	2,446	2,593	2,654	2,789	2,875	2,992	3,111	3,237	3,327	3,457
Government transfers	638	652	655	631	683	734	788	814	857	881
Other transfers: from corporations	12	6	5	8	9	10	10	10	8	9
from non-residents	11	11	11	11	11	11	11	12	12	14
TOTAL PERSONAL INCOME	3,107	3,262	3,325	3,439	3,578	3,747	3,920	4,073	4,204	4,361
PERSONAL DISPOSABLE INCOME	2,467	2,606	2,635	2,724	2,838	2,982	3,115	3,249	3,381	3,534
Per capita Personal Income, P.E.I.	22,735	23,832	24,231	24,979	25,917	27,168	28,373	29,183	29,762	29,311
Per capita Personal Income, Canada	28,256	28,668	29,450	30,812	32,116	33,977	35,672	36,867	36,428	37,506
P.E.I. per capita Personal Income as % of Canada per capita Personal Income	80.5	83.1	82.3	81.1	80.7	80.0	79.5	79.2	81.7	78.2
Earned Income as % of Total Personal Income	78.7	79.5	79.8	81.1	80.4	79.9	79.4	79.5	79.1	79.3

r: revised data p: preliminary data

Source: Statistics Canada, cat. no. 13-213-PPB, *Provincial Economic Accounts*, Tables 17 and 18. CANSIM: Tables 384-0012 and 384-0013.

TABLE 28

**BEFORE-TAX LOW INCOME CUT-OFFS (2009 CONSTANT DOLLARS), CANADA
URBAN AND RURAL AREAS, 1976/2009**

Size of family unit	Rural	POPULATION			
		Under 30,000	30,000 - 99,999	100,000 - 499,999	500,000 and Over
1 person	\$15,302	\$17,409	\$19,026	\$19,144	\$22,229
2 persons	\$19,050	\$21,672	\$23,685	\$23,832	\$27,674
3 persons	\$23,419	\$26,643	\$29,118	\$29,299	\$34,022
4 persons	\$28,435	\$32,349	\$35,354	\$35,573	\$41,307
5 persons	\$32,250	\$36,690	\$40,097	\$40,345	\$46,850
6 persons	\$36,374	\$41,380	\$45,223	\$45,504	\$52,838
7 or more persons	\$40,496	\$46,071	\$50,350	\$50,661	\$58,827

**AFTER-TAX LOW INCOME CUT-OFFS (2009 CONSTANT DOLLARS), CANADA
URBAN AND RURAL AREAS, 1976/2009**

Size of family unit	Rural	POPULATION			
		Under 30,000	30,000 - 99,999	100,000 - 499,999	500,000 and Over
1 person	\$12,050	\$13,791	\$15,384	\$15,579	\$18,421
2 persons	\$14,666	\$16,785	\$18,725	\$18,960	\$22,420
3 persons	\$18,263	\$20,900	\$23,316	\$23,610	\$27,918
4 persons	\$22,783	\$26,075	\$29,089	\$29,455	\$34,829
5 persons	\$25,944	\$29,692	\$33,124	\$33,541	\$39,660
6 persons	\$28,773	\$32,929	\$36,736	\$37,198	\$43,984
7 or more persons	\$31,602	\$36,167	\$40,346	\$40,854	\$48,308

**INCIDENCE OF AFTER-TAX LOW INCOME CUT-OFFS AMONG
FAMILIES AND UNATTACHED INDIVIDUALS, 2006-2009
(PERCENT)**

Province	2006		2007		2008		2009	
	Families	Individuals	Families	Individuals	Families	Individuals	Families	Individuals
Canada	7.3	29.2	6.0	27.5	6.3	27.2	6.5	26.7
Newfoundland	4.8	32.1	3.6	30.4	4.6	29.7	4.7	25.7
Prince Edward Island	2.6	26.5	2.9	20.6	3.2	19.8	3.3	15.4
Nova Scotia	4.7	29.2	5.2	25.2	4.9	26.5	4.7	25.0
New Brunswick	6.5	28.4	6.1	23.9	4.1	27.5	4.3	23.0
Quebec	7.0	32.9	6.3	31.1	6.9	31.2	5.0	28.8
Ontario	7.8	28.0	6.1	27.2	6.5	28.3	7.4	28.5
Manitoba	8.7	26.2	7.2	26.7	5.5	25.9	5.8	26.3
Saskatchewan	8.0	24.6	5.4	21.3	4.8	20.1	5.1	17.0
Alberta	4.2	23.0	3.9	18.2	4.1	14.1	5.6	19.1
British Columbia	9.6	30.9	7.4	30.5	8.1	28.5	8.9	27.6

r: revised data

Notes: Urban area data are based on an area of residence between 30,000 and 99,999 persons.

Low income cut-offs (LICOs) are quite different from measures of poverty and Statistics Canada does not endorse their use as such. LICOs are used to delineate family units into "low income" and "other" groups. A family unit with income below the cut-off for its family size and urbanization classification is considered a low income family. Any family with income equal to or above the cut-off is considered in the "other" category.

In this table, the low income cut-offs are the same since 1976 because they are expressed in constant dollars.

TABLE 29
GOVERNMENT TRANSFER PAYMENTS TO PERSONS, 2002-2009
PRINCE EDWARD ISLAND
(\$ MILLIONS)

Component	2002	2003	2004	2005	2006	2007	2008 ^(r)	2009 ^(p)
FEDERAL:								
Family and Youth Allowances	1	0	0	0	1	0	0	0
Child Tax Benefit / Child Tax Credit	41	40	43	44	45	45	45	45
Universal Child Care Benefit	-	-	-	-	5	10	10	10
Pensions - World Wars I and II	21	22	23	24	26	26	26	26
War Veterans' Allowance	5	5	6	7	8	11	14	15
Grants to Aboriginal Persons/Organizations	6	8	11	12	10	13	13	14
Goods and Services Tax Credit	16	17	17	17	17	17	18	19
Employment Insurance Benefits	176	176	175	178	189	198	202	220
Old Age Security Payments	136	140	143	147	152	158	165	172
Miscellaneous Transfers ⁽¹⁾	31	28	32	32	31	41	47	55
TOTAL FEDERAL	433	436	450	461	484	519	540	576
<i>Annual change (%)</i>	3.6	0.7	3.2	2.4	5.0	7.2	4.0	6.7
PROVINCIAL:								
Social Assistance - Income Maintenance ⁽²⁾	0	0	0	30	40	40	43	43
Social Assistance - Other	0	0	0	0	3	4	4	4
Workers Compensation Benefits	9	8	11	11	12	15	12	12
Grants to Benevolent Associations	22	23	22	24	28	30	22	19
Miscellaneous Transfers	62	57	8	9	11	14	16	16
TOTAL PROVINCIAL	93	88	41	74	94	103	97	94
<i>Annual change (%)</i>	-7.9	-5.4	-53.4	80.5	27.0	9.6	-5.8	-3.1
Canada Pension Plan	126	131	140	148	156	166	177	187
TOTAL TRANSFERS	652	655	631	683	734	788	814	857
<i>Annual change (%)</i>	2.2	0.5	-3.7	8.2	7.5	7.4	3.3	5.3

Note 1: Includes re-established credits, grants to universities, assistance to immigrants, and grants from the Canada Council.
Also includes Family and Youth Allowances.

Note 2: From 1998 to 2003, *Social Assistance - Income Maintenance* transfers are included in *Miscellaneous Transfers*.

Source: Statistics Canada, cat. no. 13-213-PPB, *Provincial Economic Accounts*, Table 14; CANSIM: Table 384-0009.

TABLE 30

**PERSONAL INCOME TAX RETURNS, 2003-2009 TAXATION YEARS
INCOME AND TAXES PAID
PRINCE EDWARD ISLAND**

	2003	2004	2005	2006	2007	2008	2009
All returns (number)	103,930	106,000	105,320	104,320	105,510	107,060	109,990
Total income (\$ millions)	2,653	2,848	2,976	3,090	3,311	3,431	3,599
Average income (\$)	25,522	26,865	28,257	29,620	31,381	32,047	32,721
Taxable returns (number)	72,620	74,090	74,300	74,500	75,560	77,320	79,740
Total income (\$ millions)	2,401	2,583	2,699	2,808	2,964	3,099	3,231
Average income (\$)	33,063	34,863	36,326	37,691	39,227	40,080	40,519
Net Federal tax (\$ millions)	249	263	261	274	272	288	274
Net Provincial tax (\$ millions)	162	176	189	201	215	231	237
Total tax (\$ millions)	424	451	464	489	501	531	522
Annual change (%)	6.0	6.4	2.9	5.4	2.5	6.0	-1.7
Average tax (\$)	5,839	6,087	6,245	6,564	6,630	6,868	6,546
Annual change (%)	1.9	4.3	2.6	5.1	1.0	3.6	-4.7

Note: Data for this table is based on a stratified random sample of individual tax returns.

Source: Canada Revenue Agency, *Income Statistics-Final Statistics*, Basic Table 2 for Prince Edward Island

TABLE 31

**ALL RETURNS AND TAXABLE RETURNS, 2009 TAXATION YEAR
BY COUNTIES
PRINCE EDWARD ISLAND**

Region	ALL RETURNS ⁽¹⁾			TAXABLE RETURNS			Total Tax Payable (\$'000s)
	Number of returns	Average income (\$)	Total income (\$'000s)	Number of returns	Average income (\$)	Total income (\$'000s)	
Kings County	14,000	28,893	404,498	10,040	36,241	363,862	50,445
Prince County	36,540	30,466	1,113,225	26,090	38,521	1,005,024	144,842
Queens County	59,820	35,645	2,132,286	43,450	45,403	1,972,760	322,377
Total P.E.I.	110,360	33,074	3,650,009	79,580	41,991	3,341,646	517,664

Note 1: *All Returns* consists of taxable returns (returns with positive taxable income) plus those returns filed with zero taxable income. The data presented in this table represent all taxfilers. Data may vary as other information is based on a statistical sample.

Source: Canada Revenue Agency, *Locality Code Statistics*.

TABLE 32

**PERSONAL INCOME TAX RETURNS, 2009 TAXATION YEAR
TAXABLE RETURNS AND ALL RETURNS BY INCOME
PRINCE EDWARD ISLAND**

Taxable Returns by Total Income class	Number of Returns	Share (%)	Total Income \$'000s	Share (%)	Taxable Income \$'000s	Share (%)	Total Net Tax \$'000s	Share (%)
Under \$10,000	1,410	1.8	10,867	0.3	10,569	0.4	321	0.1
\$10,000 to \$15,000	4,470	5.6	57,155	1.7	55,689	1.9	1,972	0.4
\$15,000 to \$20,000	8,170	10.2	144,729	4.4	137,937	4.6	8,406	1.6
\$20,000 to \$25,000	9,750	12.2	219,169	6.6	209,634	7.0	17,689	3.4
\$25,000 to \$30,000	9,080	11.4	249,420	7.6	237,928	7.9	25,488	4.9
\$30,000 to \$40,000	16,250	20.4	564,615	17.1	528,402	17.6	69,109	13.2
\$40,000 to \$50,000	10,850	13.6	483,133	14.6	442,529	14.7	70,579	13.5
\$50,000 and over	19,770	24.8	1,572,559	47.6	1,381,744	46.0	328,528	62.9
TOTAL	79,740	100.0	3,301,647	100.0	3,004,432	100.0	522,091	100.0

All Returns by Total Income class	Number of Returns	Share (%)	Total Income \$'000s	Share (%)	Taxable Income \$'000s	Share (%)	Total Net Tax \$'000s	Share (%)
Loss & Nil	700	0.6	-5,149	-0.1	0	0.0	0	0.0
Under \$10,000	16,910	15.4	85,480	2.4	73,889	2.3	321	0.1
\$10,000 to \$15,000	11,350	10.3	143,443	4.0	119,237	3.7	8,170	1.5
\$15,000 to \$20,000	13,210	12.0	230,001	6.4	201,372	6.2	8,406	1.6
\$20,000 to \$25,000	11,120	10.1	249,538	6.9	229,612	7.1	17,689	3.3
\$25,000 to \$30,000	9,490	8.6	260,559	7.2	245,837	7.6	25,488	4.8
\$30,000 to \$40,000	16,490	15.0	572,434	15.9	533,660	16.5	69,109	13.1
\$40,000 to \$50,000	10,900	9.9	485,661	13.5	443,759	13.7	70,579	13.4
\$50,000 and over	19,830	18.0	1,577,240	43.8	1,383,852	42.8	328,528	62.2
TOTAL	109,990	100.0	3,599,208	100.0	3,231,216	100.0	528,290	100.0

See notes for Table 31.

Source: Canada Revenue Agency, *Income Statistics*, Tables 2 and 2A.

TABLE 33

**PERSONAL INCOME TAX RETURNS, 2009 TAXATION YEAR,
ALL RETURNS BY OCCUPATION
PRINCE EDWARD ISLAND**

	Number of Returns	Total Income (\$'000s)	Average Income (\$)	Taxable Income (\$'000s)	Total Tax (\$'000s)
TOTAL EMPLOYEES	63,320	2,338,664	36,934	2,153,287	381,237
(includes: Employees of Businesses and Institutions; Teachers and Professors; Federal, Provincial and Municipal Government Employees; Armed Forces; Federal and Provincial Crown Corporations; and Unclassified Employees)					
TOTAL FARMERS AND FISHERS	3,000	87,919	29,306	78,317	12,602
Farmers	1,030	26,773	25,993	23,273	3,572
Fishers	1,970	61,146	31,039	55,044	9,030
TOTAL SELF-EMPLOYED PROFESSIONALS	370	35,675	96,419	31,225	10,406
(includes: Accountants; Medical Doctors and Surgeons; Dentists; Lawyers and Notaries; Engineers and Architects; Entertainers and Artists; and other Professionals)					
TOTAL BUSINESS PROPRIETORS	3,680	94,014	25,547	85,771	16,956
(includes: Forestry Operators; Manufacturers; Construction; Public Utilities and Transport Operators; Wholesale and Retail Traders; Insurance and Real Estate Agency Operators; Proprietors and Other Financial Businesses; Recreational and Business Services Operators; other Services Operators and Business Proprietors)					
TOTAL INVESTMENT	2,740	162,560	59,328	142,007	24,005
(includes: Investors and Property Owners)					
Salesmen	210	8,979	42,757	7,949	1,940
Pensioners	23,490	625,120	26,612	542,319	54,776
Benefits	11,160	186,222	16,687	140,032	10,555
Other Income	2010	60,055	29,878	50,309	9,614
GRAND TOTAL	109,990	3,599,208	32,723	3,231,216	522,091

Note: *Total Tax* includes federal and provincial income tax.

Note: For breakdowns with less than ten non-taxable filers, the number of taxfilers in that breakdown is rounded to the nearest ten for the *All Returns* table and the corresponding *Taxable Returns* table. The appropriate sub-total and total counts are edited when necessary to guard against residual disclosure.

Note 2: Totals may not add to sum of components due to rounding.

Source: Canada Revenue Agency, *Income Statistics*, Table 3.

TABLE 34A

REAL PROVINCIAL GROSS DOMESTIC PRODUCT, 2003-2010
(MILLIONS OF CHAINED (2002) DOLLARS)
PRINCE EDWARD ISLAND

Component	2003	2004	2005	2006	2007	2008 ^(r)	2009 ^(r)	2010 ^(p)
Personal expenditures on consumer goods and services (1)	2,574	2,633	2,687	2,779	2,908	2,988	3,014	3,106
<i>Personal expenditures on consumer goods</i>	1,268	1,280	1,298	1,324	1,406	1,444	1,456	1,511
<i>Personal expenditures on consumer services</i>	1,306	1,354	1,392	1,461	1,510	1,554	1,565	1,607
Government current expenditures on goods and services (2)	1,229	1,232	1,239	1,253	1,300	1,337	1,344	1,381
Government gross fixed capital formation: (3)	157	113	183	234	162	164	276	275
<i>Structures</i>	92	63	101	152	81	78	163	157
<i>Machinery and equipment</i>	65	50	82	74	88	95	109	117
Business gross fixed capital formation: (4)	569	646	621	650	785	754	604	666
<i>Residential structures</i>	227	260	248	240	247	246	263	297
<i>Non-residential structures</i>	95	115	78	91	218	189	90	115
<i>Machinery and equipment</i>	248	271	301	328	305	310	244	235
FINAL DOMESTIC DEMAND = (1)+(2)+(3)+(4)	4,528	4,622	4,726	4,908	5,146	5,237	5,239	5,425
Government investment in inventories	1	1	1	-2	1	1	0	-1
Business investment in inventories:	16	-16	-7	71	21	-19	-9	50
<i>Non-farm</i>	17	-21	11	39	42	7	-10	31
<i>Farm</i>	-5	6	-27	27	-30	-30	-1	16
TOTAL FINAL EXPENDITURES (5)	4,545	4,607	4,720	4,977	5,168	5,219	5,230	5,474
Exports of goods and services (6)	2,074	2,175	2,167	2,202	2,418	2,353	2,174	2,219
Exports to other countries:	1,158	1,207	1,252	1,184	1,336	1,295	1,142	1,118
<i>Exports of goods to other countries</i>	1,014	1,049	1,115	1,067	1,220	1,178	1,026	994
<i>Exports of services to other countries</i>	144	158	142	125	128	128	122	128
Exports to other provinces	917	968	921	1,010	1,079	1,054	1,019	1,080
<i>Exports of goods to other provinces</i>	558	608	521	613	593	575	555	591
<i>Exports of services to other provinces</i>	359	361	398	397	482	474	460	485
Imports of goods and services (7)	2,842	2,901	2,973	3,109	3,447	3,402	3,240	3,405
Imports from other countries:	953	964	1,045	1,094	1,207	1,189	1,035	1,161
<i>Imports of goods from other countries</i>	830	848	933	964	1,050	1,036	899	1,025
<i>Imports of services from other countries</i>	124	117	114	132	157	153	136	137
Imports from other provinces:	1,890	1,937	1,937	2,024	2,249	2,221	2,187	2,245
<i>Imports of goods from other provinces</i>	974	994	946	958	1,074	1,041	1,024	1,043
<i>Imports of services from other provinces</i>	916	943	993	1,070	1,179	1,186	1,168	1,208
Statistical discrepancy (8)	-1	-6	3	3	4	-9	-4	-20
PROV. GDP at market prices	3,778	3,877	3,921	4,077	4,149	4,179	4,189	4,297
<i>Annual growth of Real GDP (%)</i>	2.1	2.6	1.1	4.0	1.8	0.7	0.2	2.6

r: revised data p: preliminary data

Note: the sum of the chained values for each component of an aggregate does not equal the chained value of the aggregate.

ANNUAL REAL GDP GROWTH, 1990-2010
Prince Edward Island

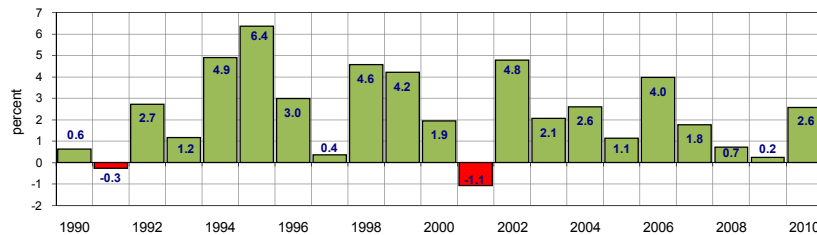

Source: Statistics Canada. Table 384-0002 - Gross Domestic Product (GDP), expenditure-based, provincial economic accounts, annual (dollars), CANSIM (database).

Note: Due to changes being made to the Canadian System of National Accounts, Statistics Canada will be releasing the estimates for provincial and territorial income and expenditure accounts for 2010, normally released in April, in November 2011. Updates to tables 34A through 37 can be obtained by contacting the P.E.I. Statistics Bureau at that time.

TABLE 34B

**REAL PROVINCIAL GROSS DOMESTIC PRODUCT, 2003-2010
CONTRIBUTIONS TO PERCENT CHANGE
PRINCE EDWARD ISLAND**

Component	2003	2004	2005	2006	2007	2008 ^(r)	2009 ^(r)	2010 ^(p)
Personal expenditures on consumer goods and services (1)	1.9	1.6	1.4	2.4	3.3	2.0	0.6	2.2
<i>Personal expenditures on consumer goods</i>	0.5	0.3	0.4	0.6	2.0	0.9	0.4	1.2
<i>Personal expenditures on consumer services</i>	1.4	1.3	1.0	1.8	1.2	1.1	0.3	1.0
Government current expenditures on goods and services (2)	1.3	0.1	0.2	0.4	1.2	0.9	0.2	1.0
Government gross fixed capital formation: (3)	-0.2	-1.1	1.7	1.2	-1.7	0.0	2.6	0.0
<i>Structures</i>	-0.5	-0.8	1.0	1.4	-1.9	-0.1	2.4	-0.2
<i>Machinery and equipment</i>	0.3	-0.4	0.7	-0.2	0.3	0.1	0.2	0.1
Business gross fixed capital formation: (4)	1.0	2.0	-0.6	0.7	3.2	-0.7	-3.4	1.4
<i>Residential structures</i>	0.5	0.9	-0.3	-0.2	0.2	0.0	0.4	0.9
<i>Non-residential structures</i>	-0.4	0.5	-1.0	0.4	3.4	-0.8	-2.6	0.7
<i>Machinery and equipment</i>	0.9	0.6	0.7	0.6	-0.4	0.1	-1.2	-0.2
FINAL DOMESTIC DEMAND = (1)+(2)+(3)+(4)	3.9	2.5	2.7	4.7	5.9	2.2	0.1	4.5
Government investment in inventories	0.1	0.0	0.0	-0.1	0.1	0.0	0.0	0.0
Business investment in inventories:	-0.5	-0.8	0.2	1.8	-1.1	-0.8	0.2	1.2
<i>Non-farm</i>	0.8	-1.0	0.8	0.7	0.1	-0.8	-0.3	0.9
<i>Farm</i>	-1.3	0.2	-0.6	1.1	-1.2	-0.1	0.6	0.4
TOTAL FINAL EXPENDITURES (5)	3.5	1.7	2.9	6.5	4.9	1.4	0.3	5.7
Exports of goods and services (6)	1.7	2.5	-0.2	0.8	4.6	-1.4	-3.8	0.9
Exports to other countries:	2.0	1.2	1.0	-1.4	3.0	-0.8	-3.0	-0.5
<i>Exports of goods to other countries</i>	2.2	0.8	1.4	-1.0	2.9	-0.8	-2.9	-0.6
<i>Exports of services to other countries</i>	-0.2	0.4	-0.4	-0.4	0.1	0.0	-0.1	0.1
Exports to other provinces	-0.3	1.3	-1.2	2.2	1.6	-0.6	-0.8	1.4
<i>Exports of goods to other provinces</i>	0.0	1.3	-2.1	2.3	-0.5	-0.4	-0.5	0.8
<i>Exports of services to other provinces</i>	-0.3	0.1	1.0	0.0	2.1	-0.2	-0.4	0.6
Imports of goods and services (7)	2.9	1.5	1.8	3.3	7.8	-1.0	-3.7	3.7
Imports from other countries:	2.3	0.3	1.8	1.0	2.1	-0.3	-2.8	2.2
<i>Imports of goods from other countries</i>	2.5	0.4	1.8	0.6	1.6	-0.2	-2.5	2.2
<i>Imports of services from other countries</i>	-0.2	-0.2	-0.1	0.4	0.5	-0.1	-0.3	0.0
Imports from other provinces:	0.6	1.3	0.0	2.3	5.7	-0.7	-0.9	1.4
<i>Imports of goods from other provinces</i>	0.2	0.6	-1.3	0.3	3.0	-0.9	-0.4	0.5
<i>Imports of services from other provinces</i>	0.4	0.7	1.3	2.0	2.7	0.2	-0.4	1.0
Statistical discrepancy (8)	-0.2	-0.1	0.2	0.0	0.0	-0.3	0.1	-0.4
PROV. GDP	2.1	2.6	1.1	4.0	1.8	0.7	0.2	2.6

r: revised data p: preliminary data

TABLE 35
PROVINCIAL GROSS DOMESTIC PRODUCT, EXPENDITURE-BASED, 2003-2010
PRINCE EDWARD ISLAND
(\$ MILLIONS)

Component	2003	2004	2005	2006	2007	2008 ^(r)	2009 ^(r)	2010 ^(p)
Personal expenditures on consumer goods and services: (1)	2,633	2,747	2,878	3,040	3,236	3,416	3,443	3,623
<i>Personal expenditures on consumer goods</i>	1,304	1,350	1,419	1,471	1,577	1,676	1,651	1,748
<i>Personal expenditures on consumer services</i>	1,329	1,397	1,459	1,569	1,659	1,740	1,792	1,875
Government current expenditures on goods and services (2)	1,248	1,282	1,326	1,373	1,479	1,584	1,655	1,736
Government gross fixed capital formation: (3)	154	112	182	238	169	180	308	305
<i>Structures</i>	92	67	112	178	100	104	218	213
<i>Machinery and equipment</i>	62	45	70	60	69	76	90	92
Business gross fixed capital formation: (4)	560	644	628	668	811	799	652	707
<i>Residential structures</i>	225	275	272	277	293	303	321	363
<i>Non-residential structures</i>	98	120	88	106	261	234	113	146
<i>Machinery and equipment</i>	237	249	268	285	257	262	218	198
FINAL DOMESTIC DEMAND = (1)+(2)+(3)+(4)	4,595	4,785	5,014	5,319	5,695	5,979	6,058	6,371
Government investment in inventories	1	1	1	-2	1	1	0	-1
Business investment in inventories	7	30	14	55	43	31	-19	58
<i>Non-farm</i>	24	-8	6	33	43	8	-4	30
<i>Farm</i>	-17	38	8	22	0	23	-15	28
TOTAL FINAL EXPENDITURES	4,603	4,816	5,029	5,372	5,739	6,011	6,039	6,428
Exports of goods and services	1,998	2,053	2,038	2,067	2,293	2,332	2,230	2,241
<i>Exports to other countries</i>	1,089	1,084	1,093	1,021	1,159	1,167	1,086	1,039
<i>Exports to other provinces</i>	909	969	945	1,046	1,134	1,165	1,144	1,202
Imports of goods and services	2,802	2,880	2,974	3,127	3,493	3,646	3,487	3,636
<i>Imports from other countries</i>	887	859	902	922	986	1,003	912	958
<i>Imports from other provinces</i>	1,915	2,021	2,072	2,205	2,507	2,643	2,575	2,678
Statistical discrepancy	-1	-6	3	3	4	-10	-4	-23
PROVINCIAL GDP at market prices	3,798	3,983	4,096	4,315	4,543	4,687	4,778	5,010
<i>Annual growth of GDP at market prices (%)</i>	2.6	4.9	2.8	5.3	5.3	3.2	1.9	4.9

r: revised data p: preliminary data n.a.: data not available.

Source: Statistics Canada. Table 384-0002 - Gross Domestic Product (GDP), expenditure-based, provincial economic accounts, annual (dollars), CANSIM (database).

TABLE 36

PROVINCIAL GROSS DOMESTIC PRODUCT, INCOME-BASED, 2003-2010
PRINCE EDWARD ISLAND
(\$ MILLIONS)

Component	2003	2004	2005	2006	2007	2008 ^(r)	2009 ^(r)	2010 ^(p)
Wages, salaries and supplementary labour income	2,009	2,113	2,176	2,270	2,353	2,482	2,610	2,690
Corporation profits before taxes	354	356	345	416	516	475	425	420
Interest and miscellaneous investment income	122	142	152	146	152	190	184	192
Accrued net income of farm operators from farm production	-1	25	11	20	5	5	-16	16
Net income of non-farm unincorporated business (including rent)	328	330	343	354	360	352	371	390
Inventory valuation adjustment	7	-2	-1	-7	-3	4	0	10
Taxes less subsidies, on factors of production	96	106	112	117	136	138	145	171
NET DOMESTIC PRODUCT at basic prices	2,915	3,070	3,138	3,316	3,519	3,646	3,719	3,889
Capital consumption allowances	505	529	554	584	616	642	667	688
Statistical discrepancy	1	7	-4	-4	-4	10	4	24
PROVINCIAL GDP at basic prices	3,421	3,606	3,688	3,896	4,131	4,298	4,390	4,601
<i>Annual growth of GDP at basic prices (%)</i>	<i>2.5</i>	<i>5.4</i>	<i>2.3</i>	<i>5.6</i>	<i>6.0</i>	<i>4.0</i>	<i>2.1</i>	<i>4.8</i>
Indirect taxes less subsidies	377	377	408	419	412	389	388	409
PROVINCIAL GDP at market prices	3,798	3,983	4,096	4,315	4,543	4,687	4,778	5,010
<i>Annual growth of GDP at market prices (%)</i>	<i>2.6</i>	<i>4.9</i>	<i>2.8</i>	<i>5.3</i>	<i>5.3</i>	<i>3.2</i>	<i>1.9</i>	<i>4.9</i>

r: revised data p: preliminary data

Source: Statistics Canada, cat. no. 13-213-PPB, Provincial Economic Accounts, Table 1; CANSIM: Table 384-0001.

TABLE 37

**PERFORMANCE OF GROSS DOMESTIC PRODUCT, 1996-2010
PRINCE EDWARD ISLAND RELATIVE TO CANADA
(CURRENT DOLLARS)**

Year	P.E.I. GDP AT MARKET PRICES			CANADA GDP AT MARKET PRICES			P.E.I. as % of Canada
	\$ Millions	% Change	Per Capita (\$)	\$ Millions	% Change	Per Capita (\$)	
1996	2,823	6.0%	20,798	836,864	3.3%	28,263	73.6%
1997	2,800	-0.8%	20,574	882,733	5.5%	29,517	69.7%
1998	2,981	6.5%	21,951	914,973	3.7%	30,342	72.3%
1999	3,159	6.0%	23,180	982,441	7.4%	32,316	71.7%
2000	3,366	6.6%	24,665	1,076,577	9.6%	35,084	70.3%
2001	3,431	1.9%	25,106	1,108,048	2.9%	35,722	70.3%
2002	3,701	7.9%	27,039	1,152,905	4.0%	36,771	73.5%
2003	3,798	2.6%	27,678	1,213,175	5.2%	38,343	72.2%
2004	3,983	4.9%	28,931	1,290,906	6.4%	40,416	71.6%
2005	4,096	2.8%	29,669	1,373,845	6.4%	42,606	69.6%
2006	4,315	5.3%	31,286	1,450,405	5.6%	44,524	70.3%
2007	4,543	5.3%	32,882	1,529,589	5.5%	46,450	70.8%
2008 ^(r)	4,687	3.2%	33,574	1,603,418	4.8%	48,123	69.8%
2009 ^(r)	4,778	1.9%	33,834	1,528,985	-4.6%	45,331	74.6%
2010 ^(p)	5,010	4.9%	34,938	1,624,608	6.3%	47,606	73.4%

r: revised data p: preliminary data

Note: Per capita data based on revised GDP and population estimates.

Source: Statistics Canada, cat. no. 13-213-PPB, *Provincial Economic Accounts*, Table 18; CANSIM: Table 384-0013.

TABLE 38

MISCELLANEOUS FINANCIAL STATISTICS, 2008-2010

Year	CANADA INTEREST RATE *			CURRENCY EXCHANGE RATE					
	in percentages			in U.S. dollars			in Canadian dollars		
	2009	2010	2011	2009	2010	2011	2009	2010	2011
January	0.83	0.16	0.95	0.815	0.959	1.006	1.226	1.043	0.994
February	0.67	0.16	0.95	0.803	0.946	1.013	1.245	1.057	0.988
March	0.39	0.28	0.92	0.791	0.978	1.024	1.265	1.023	0.977
April	0.22	0.39	0.97	0.817	0.995	1.044	1.224	1.005	0.958
May	0.20	0.45	0.95	0.869	0.962	1.033	1.151	1.040	0.968
June	0.24	0.50	0.93	0.888	0.963	1.024	1.127	1.038	0.977
July	0.23	0.65	0.92	0.891	0.959	1.047	1.122	1.043	0.955
August	0.21	0.62	0.93	0.919	0.960	1.017	1.088	1.041	0.983
September	0.22	0.87	0.83	0.924	0.968	0.997	1.082	1.033	1.003
October	0.22	0.92	0.89	0.948	0.982	0.981	1.055	1.018	1.020
November	0.22	0.99	0.86	0.944	0.987	0.975	1.060	1.013	1.026
December	0.19	0.98	0.83	0.948	0.992	0.977	1.054	1.008	1.024
AVERAGE	0.32	0.58	0.91	0.880	0.971	1.011	1.142	1.030	0.989

* 3-month Treasury Bills

Source: Statistics Canada, CANSIM: Tables 176-0043 (interest rate) and 176-0064 (exchange rate).

TABLE 39

PROVINCIAL GROSS DOMESTIC PRODUCT BY INDUSTRY, 2005-2011
PRINCE EDWARD ISLAND
(CHAINED 2002 \$ MILLIONS)

	2005	2006	2007	2008	2009	2010	2011 (p)
Total Economy	3,545.2	3,678.5	3,754.6	3,769.1	3,772.9	3,872.9	3,916.7
<i>Annual change (%)</i>	1.1	3.8	2.1	0.4	0.1	2.7	1.1
Goods-producing industries:	907.8	947.7	970.2	921.9	892.8	910.1	902.9
<i>Annual change (%)</i>	-3.5	4.4	2.4	-5.0	-3.2	1.9	-0.8
Agriculture, Forestry, Fishing and Hunting:	323.8	334.0	319.0	296.5	298.2	310.8	293.1
<i>Crop and Animal Production*</i>	225.0	231.6	212.0	199.1	199.3	210.5	202.7
<i>Forestry and logging*</i>	9.6	8.0	7.9	5.2	4.2	4.7	4.7
<i>Fishing, trapping and hunting</i>	87.7	93.6	99.5	92.6	96.7	94.3	80.1
Mining, Oil, and Gas Extraction	0.5	0.6	2.2	5.1	4.3	3.9	4.0
Utilities	45.0	49.9	46.6	50.4	56.6	66.0	72.7
Construction	163.5	188.9	192.6	178.7	144.8	162.8	171.9
Manufacturing:	372.6	366.8	400.2	385.5	394.9	368.7	356.8
<i>Food manufacturing</i>	179.3	182.3	215.1	212.6	192.1	182.6	196.3
<i>Seafood product preparation and packaging</i>	28.9	26.9	24.7	24.4	11.8	12.5	14.0
<i>Machinery manufacturing</i>	11.2	14.1	X	10.4	11.5	9.9	8.8
<i>Aerospace Product and Parts manufacturing</i>	38.1	48.0	X	X	X	X	X
Services-providing industries:	2,639.6	2,733.4	2,787.2	2,847.5	2,879.5	2,962.0	3,012.0
<i>Annual change (%)</i>	2.6	3.6	2.0	2.2	1.1	2.9	1.7
Wholesale trade	108.4	114.4	119.4	121.3	116.2	119.8	123.4
Retail trade	251.2	263.9	276.0	278.7	281.3	293.6	302.8
Transportation and Warehousing	90.2	92.5	95.5	92.4	93.4	94.2	93.6
Information and Cultural industries	x	116.9	116.6	122.2	124.3	126.8	130.9
Finance, Insurance, Real Estate and Renting	650.2	685.9	702.5	718.5	739.6	764.3	783.7
<i>Owner-Occupied Dwellings</i>	347.3	367.0	378.0	392.0	405.0	419.6	433.9
Professional, Scientific and Technical services	78.3	81.0	80.7	82.0	84.0	86.9	88.5
Administrative and Support services	57.9	65.8	66.7	66.1	63.8	68.5	68.8
Education services	239.7	247.1	250.2	259.5	269.5	279.8	282.8
Health Care and Social Assistance	337.6	341.3	349.2	354.9	358.4	366.5	376.0
Arts, Entertainment and Recreation	35.8	34.4	35.6	36.3	35.5	35.9	36.3
Accommodation and Food services	124.1	124.2	120.4	120.6	116.7	117.6	117.7
Other services (except Public Administration)	92.1	94.3	96.6	100.7	101.1	102.6	105.1
Public Administration:	453.4	466.2	472.5	489.3	491.8	502.5	500.6
<i>Defense services</i>	8.7	8.3	8.8	9.7	9.8	9.9	9.7
<i>Other Federal Government services</i>	254.1	266.5	271.5	280.9	280.8	284.0	282.3
<i>Provincial and Territorial Governments</i>	166.6	165.8	165.4	172.2	174.2	181.1	181.0
<i>Local Government services</i>	23.8	25.3	26.7	26.5	26.9	27.2	27.2

r: revised data p: preliminary data x: confidential data

Note: Totals may not equal the sum of the components due to rounding.

* includes Support Activities

Source: Statistics Canada, Industry Measures and Analysis Division; CANSIM: Table 379-0025.

TABLE 40

**PROVINCIAL GROSS DOMESTIC PRODUCT BY INDUSTRY, 2005-2011
PERCENTAGE DISTRIBUTION
PRINCE EDWARD ISLAND**

	2005	2006	2007	2008	2009	2010	2011 ^(p)
Goods-producing industries:	25.6	25.8	25.8	24.5	23.7	23.5	23.1
Agriculture, Forestry, Fishing and Hunting	9.1	9.1	8.5	7.9	7.9	8.0	7.5
Construction	4.6	5.1	5.1	4.7	3.8	4.2	4.4
Manufacturing	10.5	10.0	10.7	10.2	10.5	9.5	9.1
Other goods-producing industries	1.3	1.4	1.3	1.5	1.6	1.8	2.0
Services-providing industries:	74.5	74.3	74.2	75.5	76.3	76.5	76.9
Wholesale trade	3.1	3.1	3.2	3.2	3.1	3.1	3.2
Retail trade	7.1	7.2	7.4	7.4	7.5	7.6	7.7
Transportation and Warehousing	2.5	2.5	2.5	2.5	2.5	2.4	2.4
Information and Cultural industries	x	3.2	3.1	3.2	3.3	3.3	3.3
Finance, Insurance, Real Estate and Renting	18.3	18.6	18.7	19.1	19.6	19.7	20.0
Business services	3.8	4.0	3.9	3.9	3.9	4.0	4.0
Education services	6.8	6.7	6.7	6.9	7.1	7.2	7.2
Health Care and Social Assistance	9.5	9.3	9.3	9.4	9.5	9.5	9.6
Accommodation and Food services	3.5	3.4	3.2	3.2	3.1	3.0	3.0
Other services (except Public Administration)	3.6	3.5	3.5	3.6	3.6	3.6	3.6
Public Administration	12.8	12.7	12.6	13.0	13.0	13.0	12.8

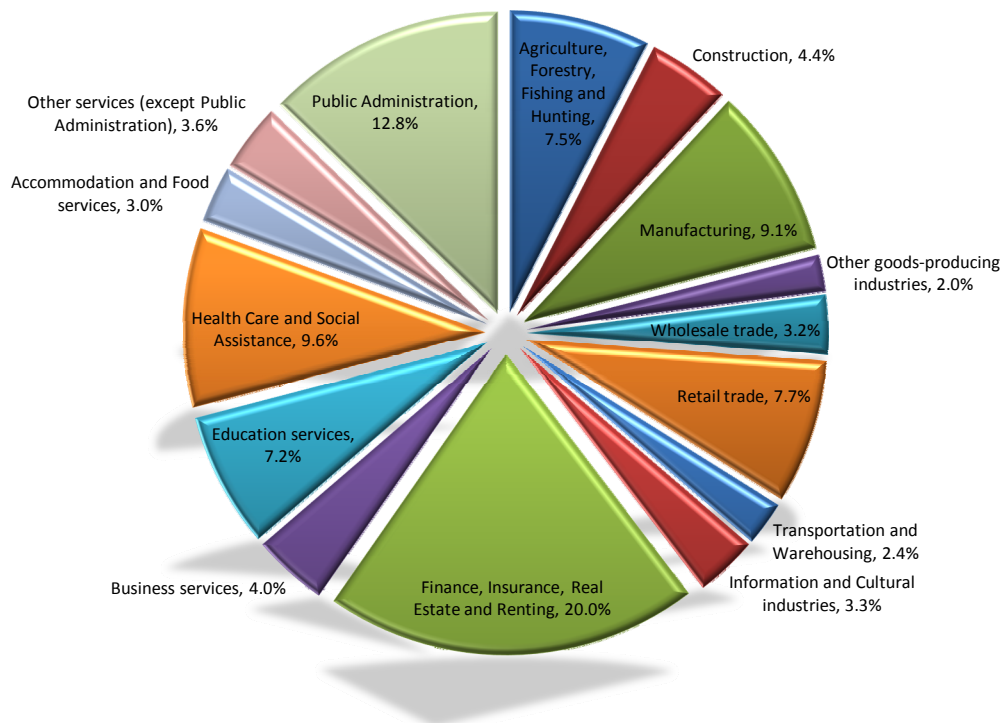

Calculated by the P.E.I. Department of Finance based on Table 39.

TABLE 41

**ALL-ITEMS CONSUMER PRICE INDEX, 1985-2011
(2005 BASKET CONTENT)**

2002=100 Year	CANADA		P.E.I.		CHARLOTTETOWN	
	All-Items Index	Annual Change (%)	All-Items Index	Annual Change (%)	All-Items Index	Annual Change (%)
1985	63.0	4.0	65.6	3.6	65.9	3.6
1986	65.6	4.1	67.0	2.1	67.3	2.1
1987	68.5	4.4	69.4	3.6	69.7	3.6
1988	71.2	3.9	71.9	3.6	72.3	3.7
1989	74.8	5.1	74.6	3.8	75.0	3.7
1990	78.4	4.8	78.4	5.1	78.8	5.1
1991	82.8	5.6	84.3	7.5	84.7	7.5
1992	84.0	1.4	85.0	0.8	85.3	0.7
1993	85.6	1.9	86.6	1.9	87.0	2.0
1994	85.7	0.1	86.4	-0.2	86.8	-0.2
1995	87.6	2.2	87.8	1.6	88.1	1.5
1996	88.9	1.5	89.4	1.8	89.7	1.8
1997	90.4	1.7	90.5	1.2	90.8	1.2
1998	91.3	1.0	90.1	-0.4	90.7	-0.1
1999	92.9	1.8	91.2	1.2	91.7	1.1
2000	95.4	2.7	94.9	4.1	95.1	3.7
2001	97.8	2.5	97.4	2.6	97.5	2.5
2002	100.0	2.2	100.0	2.7	100.0	2.6
2003	102.8	2.8	103.5	3.5	103.2	3.2
2004	104.7	1.8	105.8	2.2	105.4	2.1
2005	107.0	2.2	109.1	3.1	108.5	2.9
2006	109.1	2.0	111.6	2.3	111.0	2.3
2007	111.5	2.2	113.6	1.8	113.2	2.0
2008	114.1	2.3	117.5	3.4	116.9	3.3
2009	114.4	0.3	117.3	-0.2	117.1	0.2
2010	116.5	1.8	119.5	1.9	119.2	1.8
2011	119.9	2.9	123.0	2.9	122.4	2.7

Source: Statistics Canada, cat. no. 62-001-XPB, *The Consumer Price Index*, Tables 7 and 4;
CANSIM: Table 326-0021.

TABLE 42

**CONSUMER PRICE INDEX, 1997-2011
ANNUAL AVERAGES OF MAJOR COMPONENTS
PRINCE EDWARD ISLAND**

2002=100	FOOD		SHELTER		CLOTHING ⁽¹⁾		TRANSPORTATION	
Year	Average	Change (%)	Average	Change (%)	Average	Change (%)	Average	Change (%)
1997	90.7	0.8	93.0	-0.1	96.6	0.5	89.7	2.3
1998	92.3	1.8	89.5	-3.8	96.0	-0.6	87.2	-2.8
1999	92.5	0.2	90.7	1.3	96.5	0.5	88.3	1.3
2000	93.3	0.9	98.0	8.0	97.4	0.9	95.3	7.9
2001	96.6	3.5	100.8	2.9	99.3	2.0	96.6	1.4
2002	100.0	3.5	100.0	-0.8	100.0	0.7	100.0	3.5
2003	101.4	1.4	104.3	4.3	99.4	-0.6	106.6	6.6
2004	103.7	2.3	107.1	2.7	100.7	1.3	109.2	2.4
2005	106.6	2.8	113.7	6.2	99.9	-0.8	114.4	4.8
2006	110.0	3.2	116.2	2.2	100.0	0.1	117.9	3.1
2007	113.7	3.4	119.5	2.8	100.1	0.1	118.8	0.8
2008	118.1	3.9	129.0	7.9	98.4	-1.7	121.3	2.1
2009	124.6	5.5	123.8	-4.0	98.5	0.1	113.4	-6.5
2010	126.4	1.4	125.9	1.7	98.7	0.2	117.5	3.6
2011	132.0	4.4	128.9	2.4	97.6	-1.1	125.0	6.4

2002=100	HEALTH AND PERSONAL CARE		RECREATION READING EDUCATION		TOBACCO AND ALCOHOL		ENERGY ⁽²⁾	
Year	Average	Change (%)	Average	Change (%)	Average	Change (%)	Average	Change (%)
1997	90.8	1.3	90.9	2.1	68.4	2.2	88.0	2.0
1998	93.3	2.8	92.4	1.7	70.7	3.4	78.3	-11.0
1999	95.3	2.1	94.1	1.8	72.2	2.1	78.8	0.6
2000	97.0	1.8	95.8	1.8	75.1	4.0	101.0	28.2
2001	99.3	2.4	97.8	2.1	82.8	10.3	105.0	4.0
2002	100.0	0.7	100.0	2.2	100.0	20.8	100.0	-4.8
2003	101.1	1.1	100.6	0.6	114.9	14.9	111.2	11.2
2004	101.6	0.5	101.8	1.2	124.3	8.2	120.8	8.6
2005	102.8	1.2	101.2	-0.6	128.2	3.1	139.8	15.7
2006	103.7	0.9	102.6	1.4	132.4	3.3	146.6	4.9
2007	104.6	0.9	103.6	1.0	135.5	2.3	150.6	2.7
2008	106.4	1.7	103.5	-0.1	139.1	2.7	176.0	16.9
2009	113.2	6.4	104.4	0.9	147.1	5.8	147.7	-16.1
2010	113.3	0.1	106.4	1.9	150.8	2.5	159.7	8.1
2011	114.7	1.2	107.0	0.6	157.9	4.7	179.4	12.3

Note 1: Includes footwear.

Note 2: *Energy* is a special aggregate of the Consumer Price Index.

Source: Statistics Canada, cat. no. 62-001-XPB, *The Consumer Price Index*, Table 6; CANSIM: Table 326-0021

TABLE 43

CONSUMER PRICE INDEX, 1997-2011
ANNUAL AVERAGES OF MAJOR COMPONENTS
CANADA

2002=100	FOOD		HOUSING		CLOTHING ⁽¹⁾		TRANSPORTATION	
Year	Average	Change (%)	Average	Change (%)	Average	Change (%)	Average	Change (%)
1997	89.4	1.6	90.8	0.2	97.7	1.3	90.3	3.1
1998	90.9	1.7	91.1	0.3	98.8	1.1	89.6	-0.8
1999	92.0	1.2	92.3	1.3	100.1	1.3	92.6	3.3
2000	93.3	1.4	95.6	3.6	100.3	0.2	97.2	5.0
2001	97.4	4.4	99.1	3.7	100.7	0.4	97.3	0.1
2002	100.0	2.7	100.0	0.9	100.0	-0.7	100.0	2.8
2003	101.7	1.7	103.2	3.2	98.2	-1.8	105.2	5.2
2004	103.8	2.1	105.8	2.5	98.0	-0.2	107.7	2.4
2005	106.4	2.5	109.2	3.2	97.6	-0.4	112.0	4.0
2006	108.9	2.3	113.1	3.6	95.8	-1.8	115.2	2.9
2007	111.8	2.7	116.9	3.4	95.7	-0.1	117.1	1.6
2008	115.7	3.5	122.0	4.4	93.8	-2.0	119.5	2.0
2009	121.4	4.9	121.6	-0.3	93.4	-0.4	113.1	-5.4
2010	123.1	1.4	123.3	1.4	91.6	-1.9	118.0	4.3
2011	127.7	3.7	125.6	1.9	91.9	0.3	125.6	6.4

2002=100	HEALTH AND PERSONAL CARE		RECREATION READING EDUCATION		TOBACCO AND ALCOHOL		ENERGY ⁽²⁾	
Year	Average	Change (%)	Average	Change (%)	Average	Change (%)	Average	Change (%)
1997	91.7	1.8	91.0	2.6	72.3	3.1	83.9	2.4
1998	93.6	2.1	93.0	2.2	74.9	3.6	80.5	-4.1
1999	95.4	1.9	94.7	1.8	76.5	2.1	85.0	5.6
2000	97.0	1.7	97.0	2.4	79.0	3.3	98.8	16.2
2001	98.9	2.0	98.4	1.4	85.0	7.6	102.0	3.2
2002	100.0	1.1	100.0	1.6	100.0	17.6	100.0	-2.0
2003	101.4	1.4	100.8	0.8	110.1	10.1	107.9	7.9
2004	102.8	1.4	101.1	0.3	116.0	5.4	115.2	6.8
2005	104.6	1.8	100.8	-0.3	119.1	2.7	126.3	9.6
2006	105.9	1.2	100.6	-0.2	121.7	2.2	132.8	5.1
2007	107.3	1.3	101.8	1.2	125.5	3.1	135.9	2.3
2008	108.8	1.4	102.2	0.4	127.5	1.6	149.3	9.9
2009	112.1	3.0	103.1	0.9	130.7	2.5	129.2	-13.5
2010	115.1	2.7	104.0	0.9	133.1	1.8	137.8	6.7
2011	117.1	1.7	105.3	1.3	135.6	1.9	154.7	12.3

Note 1: Includes footwear.

Note 2: *Energy* is a special aggregate of the Consumer Price Index.

Source: Statistics Canada, cat. no. 62-001-XPB, *The Consumer Price Index*, Table 5; CANSIM: Table 326-0021

TABLE 44

**INDUSTRIAL PRODUCT PRICE INDEXES, 1997-2011
SELECTED COMMODITIES
CANADA**

2002=100 Year	CHEMICAL		ALL FOOD PRODUCTION		MEAT PRODUCTS		FISH PRODUCTS	
	Average	Change (%)	Average	Change (%)	Average	Change (%)	Average	Change (%)
1997	93.5	0.4	106.6	1.6	97.2	3.8	92.1	-1.8
1998	90.4	-3.3	81.1	-23.9	92.2	-5.2	97.3	5.7
1999	92.2	2.0	86.0	6.1	93.0	0.8	103.2	6.0
2000	98.8	7.2	107.2	24.6	98.6	6.1	101.9	-1.2
2001	100.6	1.8	113.1	5.5	102.9	4.4	101.6	-0.3
2002	100.0	-0.6	100.0	-11.6	100.0	-2.8	100.0	-1.6
2003	103.4	3.4	103.3	3.3	101.0	1.0	96.9	-3.1
2004	107.6	4.0	110.1	6.6	102.7	1.7	96.1	-0.8
2005	115.4	7.3	93.2	-15.4	95.4	-7.1	98.0	2.0
2006	118.1	2.3	86.0	-7.7	94.5	-1.0	95.5	-2.5
2007	122.3	3.6	88.7	3.2	98.3	4.1	94.7	-0.9
2008	132.6	8.5	86.8	-2.2	97.8	-0.5	96.8	2.3
2009	124.2	-6.4	91.2	5.1	98.4	0.6	99.4	2.7
2010	129.6	4.4	92.8	1.8	98.7	0.3	95.7	-3.7
2011	139.2	7.4	101.2	9.0	103.2	4.5	97.6	2.0

2002=100 Year	DAIRY PRODUCTS		FROZEN FOODS		WOOD PRODUCTS		ALL COMMODITIES	
	Average	Change (%)	Average	Change (%)	Average	Change (%)	Average	Change (%)
1997	87.6	2.7	94.2	1.3	106.7	-0.1	92.9	0.7
1998	90.1	2.9	92.8	-1.5	102.2	-4.2	93.3	0.4
1999	91.7	1.7	95.8	3.3	92.8	-9.2	94.9	1.8
2000	94.4	3.0	96.9	1.1	102.2	10.2	99.0	4.3
2001	96.4	2.1	98.6	1.7	100.6	-1.6	100.0	1.0
2002	100.0	3.8	100.0	1.5	100.0	-0.6	100.0	0.1
2003	103.1	3.1	104.2	4.2	96.7	-3.3	98.8	-1.2
2004	104.7	1.6	106.3	2.0	108.0	11.6	102.0	3.2
2005	108.1	3.2	107.4	1.0	99.7	-7.7	103.6	1.6
2006	110.4	2.1	110.9	3.2	94.1	-5.6	106.0	2.3
2007	112.3	1.7	113.8	2.7	90.9	-3.4	107.6	1.5
2008	115.4	2.8	115.5	1.5	88.8	-2.3	112.3	4.3
2009	118.2	2.4	117.3	1.5	87.9	-1.1	108.4	-3.5
2010	119.8	1.4	119.9	2.2	89.3	1.6	109.5	1.0
2011	122.2	2.0	122.4	2.1	87.6	-1.9	114.5	4.6

Note: The *Industrial Product Price Index* measures price changes for major commodities sold by Canadian manufacturers.

Source: Statistics Canada, *Industry Price Indexes*; CANSIM: Table 329-0057.

TABLE 45

**VALUE OF RETAIL TRADE, 1996-2011
PRINCE EDWARD ISLAND**

Year	All Stores (\$ Millions)	% change	Year	All Stores (\$ Millions)	% change
1996	957.6	4.7	2004	1,385.8	0.2
1997	1,037.1	8.3	2005	1,423.5	2.7
1998	1,087.9	4.9	2006	1,509.0	6.0
1999	1,194.7	9.8	2007	1,620.8	7.4
2000	1,273.9	6.6	2008	1,702.9	5.1
2001	1,324.6	4.0	2009	1,681.4	-1.3
2002	1,369.0	3.4	2010	1,769.5	5.2
2003	1,382.6	1.0	2011	1,868.9	5.6

Source: Statistics Canada, CANSIM: Table 080-0014 (Now Terminated). Replaced with Table 080-0020.

**VALUE OF RETAIL TRADE, BY KIND OF BUSINESS, 2006-2011
PRINCE EDWARD ISLAND
(\$ THOUSANDS)**

Type of store:	2006	2007	2008	2009	2010	2011
All Stores	1,509,030	1,620,778	1,702,885	1,681,419	1,769,450	1,868,930
<i>Annual change (%)</i>	<i>6.0</i>	<i>7.4</i>	<i>5.1</i>	<i>-1.3</i>	<i>5.2</i>	<i>5.6</i>
Motor Vehicle and Parts Dealers	281,199	315,319	319,448	318,831	345,090	345,568
Gasoline stations	156,683	208,586	250,762	216,955	229,782	281,175
Furniture, electronics and appliances	44,901	47,885	54,322	52,655	66,886	74,225
Building material and garden equipment	196,396	213,120	217,051	199,977	207,932	225,781
Supermarkets	316,153	326,837	338,860	349,401	355,314	358,771
Health & personal care stores	100,707	113,106	116,384	119,636	133,897	141,308
Sport. goods, hobby & music stores	34,453	32,709	30,154	32,222	40,180	38,917
Other stores	378,538	363,216	375,904	391,742	390,369	403,185
Total excl. new / used cars & recr. vehicles	1,227,831	1,305,459	1,383,437	1,362,588	1,424,360	1,523,362

Note: Totals may not equal the sum of the components for confidentiality reasons.

Source: Statistics Canada, CANSIM: Table 080-0020.

TABLE 46

**VALUE OF NEW MOTOR VEHICLE SALES, 1995-2011
PRINCE EDWARD ISLAND
(\$ THOUSANDS)**

Year	PASSENGER VEHICLES				COMMERCIAL VEHICLES		TOTAL VEHICLES	
	North America	Other Countries	Total Passenger	Annual Change (%)	Total	Annual Change (%)	Total	Annual Change (%)
1995	39,779	6,989	46,769	-4.4	38,746	-3.4	85,515	-4.0
1996	43,504	4,987	48,492	3.7	44,035	13.7	92,526	8.2
1997	46,778	6,167	52,942	9.2	58,734	33.4	111,678	20.7
1998	43,656	8,062	51,719	-2.3	60,004	2.2	111,720	0.0
1999	46,824	9,621	56,441	9.1	66,968	11.6	123,410	10.5
2000	47,819	10,347	58,166	3.1	68,957	3.0	127,126	3.0
2001	44,504	11,702	56,206	-3.4	64,428	-6.6	120,634	-5.1
2002	48,779	13,481	62,262	10.8	68,918	7.0	131,181	8.7
2003	46,560	11,783	58,344	-6.3	69,153	0.3	127,498	-2.8
2004	42,782	13,704	56,486	-3.2	68,339	-1.2	124,825	-2.1
2005	46,546	15,749	62,295	10.3	64,064	-6.3	126,359	1.2
2006	49,743	17,124	66,868	7.3	63,156	-1.4	130,027	2.9
2007	52,855	17,867	70,723	5.8	67,921	7.5	138,646	6.6
2008	53,826	19,448	73,276	3.6	63,473	-6.5	136,747	-1.4
2009	45,983	21,303	67,288	-8.2	77,379	21.9	144,666	5.8
2010	44,142	19,753	63,891	-5.0	99,685	28.8	163,580	13.1
2011	46,061	15,318	61,379	-3.9	101,027	1.3	162,405	-0.7

**NUMBER OF NEW MOTOR VEHICLE SALES, 1995-2011
PRINCE EDWARD ISLAND
(UNITS)**

Year	PASSENGER VEHICLES				COMMERCIAL VEHICLES		TOTAL VEHICLES	
	North America	Other Countries	Total Passenger	Annual Change (%)	Total	Annual Change (%)	Total	Annual Change (%)
1995	2,141	473	2,614	-13.0	1,609	-8.6	4,223	-11.4
1996	2,190	288	2,478	-5.2	1,642	2.1	4,120	-2.4
1997	2,269	343	2,612	5.4	2,105	28.2	4,717	14.5
1998	2,108	438	2,546	-2.5	2,010	-4.5	4,556	-3.4
1999	2,183	490	2,673	5.0	2,129	5.9	4,802	5.4
2000	2,164	536	2,700	1.0	2,202	3.4	4,902	2.1
2001	2,024	606	2,630	-2.6	2,005	-8.9	4,635	-5.4
2002	2,167	668	2,835	7.8	2,161	7.8	4,996	7.8
2003	2,054	599	2,653	-6.4	2,078	-3.8	4,731	-5.3
2004	1,907	748	2,655	0.1	2,041	-1.8	4,696	-0.7
2005	2,060	849	2,909	9.6	1,938	-5.0	4,847	3.2
2006	2,148	886	3,034	4.3	1,899	-2.0	4,933	1.8
2007	2,321	917	3,238	6.7	2,065	8.7	5,303	7.5
2008	2,454	1,015	3,469	7.1	2,035	-1.5	5,504	3.8
2009	2,018	1,032	3,050	-12.1	2,236	9.9	5,286	-4.0
2010	1,926	928	2,854	-6.4	2,929	31.0	5,783	9.4
2011	2,043	728	2,771	-2.9	3,024	3.2	5,795	0.2

Note: North American vehicles are motor vehicles manufactured or assembled in North America. These vehicles may be built by domestic or foreign-owned companies. Imported vehicles are motor vehicles manufactured or assembled overseas and marketed in Canada by domestic or foreign-owned companies.

Source: Statistics Canada, cat. no. 63-007-XIB, *New Motor Vehicle Sales*, Tables 6 and 7; CANSIM: Table 079-0003.

TABLE 47

**INTERNATIONAL EXPORTS FROM PRINCE EDWARD ISLAND
BY PRINCIPAL TRADING AREAS, 2002-2011
(\$ THOUSANDS)**

Destination:	2002	2003	2004	2005	2006	2007	2008	2009	2010 ^(r)	2011 ^(p)
United States	626,178	577,852	562,072	644,485	629,921	562,964	636,844	584,831	512,908	512,388
United Kingdom	4,026	3,557	7,507	29,553	24,870	21,448	21,035	18,941	26,512	20,339
Japan	10,364	5,315	13,711	17,681	19,180	18,409	14,294	23,284	18,340	14,263
Kenya	0	0	5	837	3,717	5,670	3,488	6,721	6,118	11,199
China	90	1,925	3,765	5,638	5,791	4,023	3,670	4,909	5,474	10,503
Indonesia	16	0	27	759	413	1,838	1,993	1,686	8,309	10,173
Netherlands	2,116	699	1,050	3,067	7,309	9,465	3,466	4,245	5,935	9,925
Thailand	0	667	1,928	2,340	4,269	3,577	3,817	5,600	6,116	8,919
Australia	2,845	663	2,179	934	2,815	3,423	3,526	8,630	7,099	8,407
Germany	4,923	6,879	6,650	14,215	16,031	15,163	9,721	13,475	10,110	8,107
Other countries	43,123	50,196	67,936	90,505	123,719	128,050	113,313	114,797	108,290	140,312
Total Exports	693,681	647,753	666,830	810,014	838,035	774,029	815,166	787,120	715,211	754,535
<i>Annual change (%)</i>	2.5	-6.6	2.9	21.5	3.5	-7.6	5.3	-3.4	-9.1	5.5

r: revised data -- nil

p: preliminary data

Source: Industry Canada, Trade Data Online, <http://www.ic.gc.ca/eic/site/tdo-dcd.nsf/eng/Home>

TABLE 48

**INTERNATIONAL EXPORTS FROM PRINCE EDWARD ISLAND
BY INDUSTRY, 2003-2011
(\$ THOUSANDS)**

Industry:	2003	2004	2005	2006	2007	2008	2009	2010 ^(r)	2011 ^(p)
Frozen Food Manufacturing	195,571	196,883	188,880	199,864	219,959	223,712	240,622	196,978	182,531
Seafood Product Preparation	146,512	133,995	165,654	156,958	151,681	163,337	110,404	138,797	122,606
Vegetable and Melon Farming	44,155	37,877	48,910	62,719	62,827	64,218	56,106	53,262	88,290
Aerospace Product and Parts	18,562	10,985	22,472	26,304	27,249	39,996	38,798	27,630	39,599
Animal Aquaculture	21,094	19,200	21,443	20,911	23,291	24,316	26,373	30,821	32,818
Pharmaceutical and Medicine	11,524	16,618	20,048	22,376	26,229	27,975	32,909	36,333	32,108
Engine and Turbine Equipment	8,362	5,491	21,601	26,105	20,242	23,267	29,008	16,191	31,491
Fishing	29,570	27,677	21,780	16,196	15,779	13,116	14,790	18,441	16,492
Railroad Rolling Stock	8,170	18,170	18,546	14,323	8,081	10,992	7,079	7,934	10,356
Other Basic Organic Chemical	8,018	6,768	5,448	7,144	6,283	8,380	10,949	10,915	10,147
Others	156,183	193,165	275,232	285,136	212,407	215,857	220,082	177,910	188,097
Total Exports	647,722	666,830	810,014	838,035	774,030	815,166	787,120	715,211	754,535
<i>Annual change (%)</i>	-6.6	2.9	21.5	3.5	-7.6	5.3	-3.4	-9.1	5.5

r: revised data

p: preliminary data

Source: Industry Canada, Trade Data Online, <http://www.ic.gc.ca/eic/site/tdo-dcd.nsf/eng/Home>

TABLE 49

TOTAL INVESTMENT BY TYPE AND INDUSTRY, 2006-2012
PRINCE EDWARD ISLAND
(\$ MILLIONS)

Capital Expenditure by Industry	2006	2007	2008	2009	2010 ^(r)	2011 ^(p)	2012 ⁽ⁱ⁾
Agriculture, forestry, fishing and hunting	52.7	39.3	39.6	48.0	x	39.3	x
<i>New construction</i>	12.6	12.7	x	15.2	14.8	12.4	12.5
<i>New machinery and equipment</i>	40.1	26.6	x	32.8	x	26.9	x
Construction	22.3	17.3	15.4	24.8	22.8	22.1	23.1
<i>New construction</i>	2.7	2.1	1.9	3.1	2.8	2.7	2.9
<i>New machinery and equipment</i>	19.6	15.3	13.6	21.8	19.9	19.3	20.2
Manufacturing	50.1	x	x	66.8	27.5	48.1	x
<i>New construction</i>	5.4	x	x	16.2	x	x	x
<i>New machinery and equipment</i>	44.7	x	x	50.6	x	x	x
Wholesale trade	7.1	x	8.6	9.0	14.9	18.2	20.1
<i>New construction</i>	1.0	x	2.0	1.7	x	4.4	4.0
<i>New machinery and equipment</i>	6.0	x	6.6	7.3	x	13.7	16.1
Retail trade	38.8	30.2	28.5	43.7	46.3	139.4	140.1
<i>New construction</i>	24.7	12.3	13.1	20.8	21.3	37.6	35.5
<i>New machinery and equipment</i>	14.2	18.0	15.4	22.9	25.0	101.9	104.5
Transportation and warehousing	16.6	36.8	34.3	20.9	13.3	24.8	23.8
<i>New construction</i>	x	5.8	2.5	2.5	x	8.9	x
<i>New machinery and equipment</i>	x	31.1	31.7	18.3	x	15.9	x
Finance and Insurance	42.9	42.4	26.8	x	31.2	31.4	30.6
<i>New construction</i>	5.9	4.2	1.9	x	3.9	6.3	5.3
<i>New machinery and equipment</i>	37.0	38.2	24.8	x	27.3	25.1	25.3
Real Estate and Rental and Leasing	32.4	44.7	22.1	27.0	19.0	18.9	24.2
<i>New construction</i>	8.6	8.5	3.7	10.8	4.3	3.2	8.3
<i>New machinery and equipment</i>	23.8	36.3	18.3	16.2	14.7	15.8	15.9
Profess., Scientific and Technical Services	x	5.6	x	x	6.7	6.2	6.6
<i>New construction</i>	x	0.5	x	x	x	x	1.1
<i>New machinery and equipment</i>	x	5.2	x	x	x	x	5.5
Educational Services	45.0	40.2	48.0	65.0	x	45.4	47.1
<i>New construction</i>	34.4	26.6	30.6	48.9	x	30.6	x
<i>New machinery and equipment</i>	10.7	13.5	17.4	16.1	x	14.8	x
Accommodation and Food services	11.1	10.6	8.7	13.3	x	21.1	x
<i>New construction</i>	4.4	5.2	4.1	5.5	x	x	x
<i>New machinery and equipment</i>	6.7	5.4	4.6	7.9	6.6	x	x
Other services (except Public Administration)	8.8	10.6	11.2	6.6	11.0	11.3	9.9
<i>New construction</i>	1.6	2.7	3.5	1.1	x	x	x
<i>New machinery and equipment</i>	7.2	7.8	7.7	5.6	x	x	x
Public Administration	125.7	111.6	98.0	187.3	211.1	206.0	184.6
<i>New construction</i>	96.2	75.8	61.2	140.2	162.9	153.7	132.4
<i>New machinery and equipment</i>	29.5	35.8	36.8	47.0	48.1	52.3	52.2
Housing	241.6	263.0	274.7	273.5	321.9	302.5	297.6
<i>New construction</i>	241.6	263.0	274.7	273.5	321.9	302.5	297.6
Total Capital expenditures	827.3	949.8	944.5	913.2	952.3	1,078.6	1,057.6
<i>New construction</i>	486.7	621.9	613.0	602.3	660.5	670.0	637.0
<i>New machinery and equipment</i>	340.6	328.0	331.4	310.8	291.8	408.6	420.5
Total Repair expenditures	214.7	217.6	231.1	225.6	269.3	-	-
<i>Construction</i>	94.9	100.5	107.4	113.7	131.5	-	-
<i>New machinery and equipment</i>	119.8	117.0	123.7	112.0	137.8	-	-
Total Capital and Repair expenditures	1,042.0	1,167.4	1,175.6	1,138.8	1,221.7	-	-
<i>New construction</i>	581.6	722.4	720.4	716.0	792.0	-	-
<i>New machinery and equipment</i>	460.4	445.0	455.1	422.8	429.6	-	-

actual expenditures 2006-2010; preliminary actual expenditures 2011; intentions 2012

r: revised data p: preliminary data i: intentions

x: confidential data - not applicable

Totals may not equal sum of components due to confidential data.

Source: Statistics Canada, cat. no. 61-205-XPB, Private and Public Investment in Canada, Table 22;
CANSIM: Table 029-0005.

TABLE 50

PUBLIC INVESTMENT, 2000-2012
PRINCE EDWARD ISLAND
(\$ MILLIONS)

YEAR	CAPITAL EXPENDITURES			REPAIR EXPENDITURES			TOTAL EXPENDITURES
	Construction	Machinery	Sub-Total	Construction	Machinery	Sub-Total	
2000	67.0	52.1	119.1	19.9	8.9	28.7	147.8
2001	96.7	40.4	137.1	14.8	9.1	23.9	161.0
2002	118.0	47.7	165.7	15.5	13.2	28.7	194.5
2003	101.8	54.9	156.7	16.2	14.4	30.6	187.3
2004	72.4	37.4	109.9	18.9	15.5	34.4	144.3
2005	101.3	46.6	147.9	16.9	12.6	29.5	177.4
2006	139.3	87.8	227.1	21.3	13.5	34.8	261.9
2007	106.8	63.5	170.3	26.2	13.8	39.9	210.2
2008	105.8	65.3	171.1	33.8	13.8	47.6	218.7
2009	216.6	82.0	298.6	35.9	14.5	50.3	348.9
2010 ^(r)	229.5	75.4	304.9	44.4	27.1	71.5	376.5
2011 ^(p)	231.1	87.7	318.8	-	-	-	-
2012 ⁽ⁱ⁾	198.3	80.7	279.0	-	-	-	-

PRIVATE INVESTMENT, 2000-2012
PRINCE EDWARD ISLAND
(\$ MILLIONS)

YEAR	CAPITAL EXPENDITURES			REPAIR EXPENDITURES			TOTAL EXPENDITURES
	Construction	Machinery	Sub-Total	Construction	Machinery	Sub-Total	
2000	272.5	204.8	477.3	46.4	82.7	129.1	606.4
2001	283.5	195.8	479.3	56.4	89.0	145.3	624.6
2002	279.7	193.7	473.4	52.9	82.6	135.5	608.9
2003	287.1	233.2	520.2	59.5	91.0	150.6	670.8
2004	364.0	249.7	613.7	59.4	96.6	156.0	769.6
2005	331.2	279.7	610.9	70.2	98.2	168.3	779.2
2006	347.4	252.8	600.2	73.6	106.3	179.9	780.1
2007	515.1	264.5	779.6	74.4	103.3	177.6	957.2
2008	507.2	266.2	773.4	73.6	110.0	183.5	956.9
2009	385.7	228.8	614.6	77.8	97.5	175.3	789.9
2010 ^(r)	431.0	216.4	647.4	87.1	110.7	197.8	845.2
2011 ^(p)	438.9	320.8	759.7	-	-	-	-
2012 ⁽ⁱ⁾	438.7	339.9	778.6	-	-	-	-

r: revised data p: preliminary data i: intentions - not applicable

Notes: Actual expenditures 2000-2009, revised actual investments 2010, preliminary actual 2011, intentions 2012

Private investment data are based on the 1997 *North American Industrial Classification System*.

Source: Statistics Canada, cat. no. 61-205-X, Private and Public Investment in Canada, Tables 5-2, 6-1.
CANSIM: Table 032-0002.

TABLE 51

**NON-RESIDENTIAL CONSTRUCTION INVESTMENT, 2002-2011
BY YEAR AND QUARTER, SEASONALLY ADJUSTED
PRINCE EDWARD ISLAND
(\$ THOUSANDS)**

Year	Industrial	Commercial	Government & Institutional	Total Investment
2002	32,335	75,211	51,327	158,873
2003	18,664	56,141	39,275	114,080
2004	21,554	54,719	19,911	96,184
2005	19,334	72,810	27,011	119,155
2006	26,049	97,357	18,685	142,091
2007	14,036	57,047	22,334	93,417
2008	21,790	48,043	26,930	96,763
2009	21,996	63,089	39,082	124,167
2010	14,619	45,416	34,992	95,027
2011	23,560	65,500	61,468	150,528
<i>Annual change (%)</i>	<i>61.2</i>	<i>44.2</i>	<i>75.7</i>	<i>58.4</i>
1st Quarter 2011	5,390	17,044	13,844	36,278
2nd Quarter 2011	4,370	16,750	15,998	37,118
3rd Quarter 2011	6,384	15,931	15,326	37,641
4th Quarter 2011	7,416	15,775	16,300	39,491

r: revised data

Source: Statistics Canada, CANSIM: Table 026-0016.

TABLE 52

**HOUSING STARTS, COMPLETIONS AND UNDER CONSTRUCTION
BY YEAR AND QUARTER, 2010-2011
PRINCE EDWARD ISLAND**

Year and Quarter	Housing Starts	Housing Completions	Under Construction
2010	756	899	*
<i>Annual change (%)</i>	<i>-13.8%</i>	<i>56.3%</i>	
1st Quarter	43	199	317
2nd Quarter	289	120	487
3rd Quarter	216	228	476
4th Quarter	208	352	330
2011	940	760	*
<i>Annual change (%)</i>	<i>24.3%</i>	<i>-15.5%</i>	
1st Quarter	101	175	267
2nd Quarter	212	116	362
3rd Quarter	324	316	371
4th Quarter	303	153	521

* data not calculable

Source: Canada Mortgage and Housing Corporation; Statistics Canada, CANSIM: Table 027-0008.

TABLE 53

**HOUSING STARTS BY TYPE OF UNIT, 2000-2011
PRINCE EDWARD ISLAND**

	2000	2001	2002	2003	2004	2005	2006	2007	2008	2009	2010	2011
Single-detached	614	551	582	613	682	634	512	573	521	430	396	431
Semi-detached and duplex	46	56	64	72	76	111	62	100	59	56	69	70
Row housing	21	10	47	40	80	75	13	23	54	68	50	47
Apartments and others	29	58	82	89	81	42	151	54	78	323	241	392
TOTAL STARTS	710	675	775	814	919	862	738	750	712	877	756	940
<i>Annual change (%)</i>	15.3%	-4.9%	14.8%	5.0%	12.9%	-6.2%	-14.4%	1.6%	-5.1%	23.2%	-13.8%	24.3%

Notes: *Single-detached* is a one-dwelling unit completely separated on all sides.

Semi-detached includes each one of two dwellings separated by a common wall extending from ground to roof, or by a garage. Linked houses were included in this category prior to 1982, but are now included with single-detached. Similarly, duplexes which are described as double dwellings, one above the other, are now included with the category *Apartments and others*.

Row housing comprises single-attached houses in a row of three or more dwellings. Row duplexes are not included in this category, but are classified under *Apartments and others*.

Apartments and others includes dwelling units found in a wide range of structures such as: duplexes, double-duplexes, triplexes, row-duplexes, apartments proper, and dwellings over, or at the back of, a store or other non-residential structure.

Source: Canada Mortgage and Housing Corporation; Statistics Canada, CANSIM: Table 027-0009.

TABLE 54

**ANNUAL VACANCY RATE, 2000-2011
PRINCE EDWARD ISLAND
(PERCENT)**

	2000	2001	2002	2003	2004	2005	2006	2007	2008	2009	2010	2011
Charlottetown	2.7	2.0	2.0	3.2	4.0	4.3	4.8	4.1	2.2	3.0	2.2	3.4
Summerside	6.1	7.3	6.5	4.3	3.5	5.0	8.7	3.2	4.2	1.7	1.1	1.1

Source: Statistics Canada, CANSIM: Tables 027-0012 and 027-0013.

TABLE 55

**AVERAGE MONTHLY APARTMENT RENT, 2000-2011
CHARLOTTETOWN, PRINCE EDWARD ISLAND
(DOLLARS)**

Year	2000	2001	2002	2003	2004	2005	2006	2007	2008	2009	2010	2011
Bachelor units	371	357	375	403	393	408	423	435	432	447	477	490
One bedroom units	438	447	463	469	489	486	505	524	538	560	577	602
Two bedroom units	543	566	568	591	610	617	638	659	672	701	731	761
Three bedroom units	687	659	658	711	715	763	733	769	798	801	833	906

Source: Statistics Canada, CANSIM: Table 027-0040.

TABLE 56

**VALUE OF BUILDING PERMITS BY TYPE, 1994-2011
PRINCE EDWARD ISLAND
(\$ THOUSANDS)**

Year	Total Permits	Annual Growth (%)	Total Residential	Total Non-Residential	Institutional / Governmental	Commercial	Industrial
1994	112,668	0.2	61,882	50,786	2,597	32,934	15,255
1995	95,170	-15.5	51,907	43,263	6,901	24,005	12,357
1996	95,834	0.7	54,724	41,110	11,211	26,082	3,817
1997	110,005	14.8	60,135	49,870	6,348	29,096	14,426
1998	116,075	5.5	57,010	59,065	12,839	34,283	11,943
1999	140,927	21.4	69,440	71,487	14,739	38,189	18,559
2000	98,758	-29.9	54,929	43,829	5,803	25,204	12,822
2001	217,189	119.9	64,258	152,931	52,640	71,172	29,119
2002	146,170	-32.7	96,363	49,807	14,731	27,599	7,477
2003	178,099	21.8	89,241	88,858	13,160	60,005	15,693
2004	223,841	25.7	137,065	86,776	25,045	53,171	8,560
2005	243,984	9.0	131,626	112,358	7,149	75,789	29,420
2006	206,952	-15.2	126,461	80,491	26,220	33,605	20,666
2007	163,846	-20.8	114,073	49,773	6,211	28,312	15,250
2008	216,945	32.4	118,254	98,691	43,746	44,071	10,874
2009	178,576	-17.7	115,105	63,471	11,744	40,867	10,860
2010	259,901	45.5	144,789	115,112	53,737	47,386	13,989
2011	242,406	-6.7	132,290	110,116	22,761	64,001	23,354

**NUMBER OF RESIDENTIAL BUILDING PERMITS
BY TYPE OF DWELLING, 1995-2011
PRINCE EDWARD ISLAND**

Year	Total Permits	Annual Growth (%)	Single Family Dwellings	Apartments & Conversions	Double & Row Dwellings	Cottages
1995	644	-18.9	387	69	62	126
1996	678	5.3	486	57	26	109
1997	717	5.8	456	52	50	159
1998	707	-1.4	412	84	45	166
1999	767	8.5	507	60	41	159
2000	513	-33.1	378	72	12	51
2001	650	26.7	415	130	28	77
2002	1,015	56.2	654	191	80	90
2003	840	-17.2	564	175	59	42
2004	1,095	30.4	834	105	92	64
2005	1,070	-2.3	647	303	69	51
2006	911	-14.9	637	163	43	68
2007	771	-15.4	591	73	73	34
2008	723	-6.2	521	121	65	16
2009	731	1.1	400	215	99	17
2010	928	26.9	479	278	161	10
2011	953	2.7	440	447	48	18

Source: Statistics Canada, cat. no. 64-001, *Building Permits*, Tables 7, 10 and 13; CANSIM: Table 026-0001 and Table 026-0006.

TABLE 57

FARM CASH RECEIPTS, 2003-2011
PRINCE EDWARD ISLAND
(\$ THOUSANDS)

	2003	2004	2005 ^(r)	2006 ^(r)	2007 ^(r)	2008 ^(r)	2009 ^(r)	2010 ^(r)	2011 ^(p)
Grains ⁽¹⁾	10,222	9,751	7,557	9,358	11,227	15,425	14,081	16,475	22,890
Potatoes	185,266	151,250	165,325	202,905	197,989	202,423	215,837	199,913	251,966
Fruits	1,080	1,139	1,195	185	1,300	1,894	1,063	1,253	1,438
Other crops ⁽²⁾	22,347	23,712	21,198	22,446	25,398	20,676	21,156	25,866	27,678
Total Crops	218,915	185,852	195,275	234,894	235,914	240,418	252,137	243,507	303,972
Cattle and calves	18,280	14,658	21,745	19,413	21,373	18,507	19,104	22,522	21,803
Hogs	26,510	33,926	30,792	23,640	21,051	16,267	10,744	14,706	14,720
Sheep and lambs	184	181	210	356	309	259	276	313	401
Dairy products	55,023	59,717	61,612	63,087	68,177	67,233	71,243	71,267	73,944
Eggs	4,276	4,196	3,816	3,860	3,984	4,217	4,085	4,514	5,068
Other livestock and products	9,395	10,821	10,987	10,500	11,889	13,530	13,086	13,349	21,690
Total Livestock & Products	113,668	123,499	129,162	120,856	126,783	120,013	118,538	126,671	137,626
Net Income Stabilization Account	7,490	10,869	4,430	3,380	2,908	2,528	2,072	0	0
Crop Insurance payments	1,268	3,272	5,832	5,520	6,020	9,473	24,399	17,177	20,137
Provincial stabilization programs	285	78	24	0	0	0	0	0	0
Dairy subsidy	--	--	--	--	--	--	--	--	--
Other payments ⁽³⁾	13,707	26,007	35,588	12,443	12,476	20,739	9,638	16,264	16,264
Total Payments	22,750	40,226	45,874	21,343	21,404	32,740	36,109	33,462	32,854
Total Cash Receipts	355,333	349,577	370,311	377,093	384,101	393,171	406,784	403,640	474,451
<i>Annual change (%)</i>	-3.7	-1.6	5.9	1.8	1.9	2.4	3.5	-0.8	17.5

r: revised data p: preliminary data x: confidential data -- : nil

Note 1: Wheat, oats, barley and soybeans.

Note 2: Includes floriculture and nursery products.

Note 3: *Other payments* are payments under several federal, provincial, and joint federal/provincial programs.

Source: Statistics Canada, cat. no. 21-011-XIB, *Farm Cash Receipts*; CANSIM: Table 002-0001.

TABLE 58

**INCOME OF FARM OPERATORS
FROM FARMING OPERATIONS, 2002-2010
PRINCE EDWARD ISLAND
(\$ THOUSANDS)**

	2002	2003	2004	2005	2006	2007	2008	2009	2010
Farm Cash Receipts	369,104	355,333	349,577	370,311	377,093	384,101	393,171	406,784	403,640
Income in kind	389	466	438	423	507	642	568	480	421
Realized Gross Income	369,493	355,799	350,015	370,734	377,600	384,743	393,739	407,264	404,061
Operating/depreciation charges	328,739	336,084	344,185	350,771	364,607	377,935	401,987	419,728	404,509
Realized Net Income	40,754	19,715	5,830	19,962	12,994	6,807	-8,248	-12,464	-449
Value of Inventory changes	78,774	-3,934	5,177	-19,584	27,383	-25,515	-25,962	-680	16,165
Total Net Income	119,528	15,781	11,007	378	40,377	-18,707	-34,210	-13,144	15,717

Source: Statistics Canada, cat. no. 21-010-XIB, *Net Farm Income*; CANSIM: Table 002-0009.

TABLE 59

**ANNUAL FARM PRODUCT PRICE INDEX, 2003-2011
PRINCE EDWARD ISLAND**

1997=100	2003	2004	2005	2006	2007	2008	2009	2010	2011
Total Index	122.5	108.9	114.4	135.5	131.2	140.8	161.9	154.2	170.8
<i>Annual change (%)</i>	-18.6	-11.1	5.1	18.4	-3.2	7.3	15.0	-4.8	10.8
Total crops	143.0	116.0	124.0	163.3	153.5	166.6	204.6	187.5	207.6
<i>Annual change (%)</i>	-24.2	-18.9	6.9	31.7	-6.0	8.5	22.8	-8.4	10.7
Grains	93.6	89.1	77.0	82.6	116.7	136.8	125.7	118.4	149.7
Fruit	84.9	100.5	108.1	121.3	164.2	123.9	82.9	114.8	119.4
Vegetables	205.1	189.9	184.9	188.8	191.6	196.5	192.6	215.1	228.5
Potatoes	144.2	113.2	123.7	169.1	152.3	167.7	215.7	193.2	213.6
Total Livestock	96.6	99.8	102.2	101.4	103.5	108.8	108.6	112.6	124.9
<i>Annual change (%)</i>	-5.6	3.3	2.4	-0.8	2.1	5.1	-0.2	3.7	10.9
Cattle and calves	83.3	69.3	83.2	88.2	90.5	95.5	95.3	96.9	119.5
Hogs	75.3	89.2	78.2	69.3	67.4	73.0	70.1	84.1	96.8
Poultry	96.2	99.6	95.2	92.0	102.3	115.8	118.5	114.2	130.6
Eggs	115.4	113.0	105.7	100.3	98.7	105.7	103.7	107.9	118.7
Dairy	114.5	118.4	126.2	128.4	133.7	137.4	140.1	138.5	145.7

Source: Statistics Canada, CANSIM: Table 002-0022.

TABLE 60

**POTATO ACREAGE, PRODUCTION, FARM PRICE AND VALUE, 1992-2011
PRINCE EDWARD ISLAND**

Year	Area Harvested (acres)	Average Yield / Seeded Acre (cwt.)	Production ('000 cwts.)	Average Farm price (\$/cwt.)	Total Farm Value (\$ '000s)
1992	84,800	290	24,592	3.55	84,403
1993	87,000	260	22,620	7.77	172,033
1994	95,000	245	23,275	8.28	189,219
1995	108,000	265	28,620	6.03	168,787
1996	109,000	260	28,340	5.00	138,956
1997	112,000	265	29,680	6.42	187,290
1998	110,000	265	29,150	7.63	218,355
1999	110,000	260	28,600	6.94	195,617
2000	108,000	270	29,160	6.21	139,947
2001	107,000	172	18,404	10.52	192,511
2002	107,500	280	30,100	7.71	229,825
2003	105,500	265	27,958	5.87	162,248
2004	105,500	275	29,013	5.79	165,411
2005	96,000	275	26,400	8.97	234,915
2006	95,800	310	29,698	6.94	201,812
2007	96,000	285	27,360	8.19	221,978
2008	89,000	280	24,920	10.18	249,212
2009	82,000	300	24,600	9.40	227,569
2010	85,000	300	25,500	10.87	274,364
2011	85,500	280	23,940	n.a.	n.a.

n.a.: data not available 1 cwt = 45.4 kg.

Source: Statistics Canada, cat. no. 22-008-UIB, *Canadian Potato Production*; CANSIM: Table 001-0014.

TABLE 61

**DISPOSITION OF POTATOES, 2002-2010
PRINCE EDWARD ISLAND
(THOUSAND CWTS)**

	2002	2003	2004	2005	2006	2007	2008	2009	2010
Total potato production	30,100	27,958	29,013	26,400	29,698	27,360	24,920	24,600	25,500
Table/seed potato shipments:	8,488	7,948	7,748	7,401	8,022	7,561	5,803	5,940	7,217
<i>Canadian destinations</i>	4,483	3,594	3,639	3,264	3,298	3,309	2,731	3,023	2,962
<i>U.S. destinations</i>	3,215	2,676	2,892	3,257	3,118	2,679	2,336	1,992	2,314
<i>Other</i>	790	1,678	1,217	880	1,606	1,573	736	925	1,941
Processing / Local Use	16,275	14,312	14,687	13,940	14,148	14,779	13,257	13,309	13,565
Local Seed for Next Crop	1,886	2,016	2,036	1,923	1,900	1,718	1,641	1,530	1,582
Cullage	3,472	3,535	5,004	2,643	5,136	3,355	4,146	3,873	3,385
Total disposition	30,121	27,811	29,475	25,907	29,206	27,413	24,847	24,651	25,748

1 cwt = 45.4 kg

Note: The data provided above is on a crop year basis, i.e. the potatoes produced in one year are marketed over two successive calendar years.

Total may not equal sum of components due to rounding.

Source: Prince Edward Island Potato Board.

TABLE 62

**SUPPLY-DISPOSITION OF FARM ANIMALS, 2009-2011
PRINCE EDWARD ISLAND
(THOUSAND HEAD)**

	Cattle and Calves			Hogs			Sheep and Lambs		
	2009	2010 ^(r)	2011 ^(p)	2009	2010 ^(r)	2011 ^(p)	2009	2010 ^(r)	2011 ^(p)
1. Inventory at January 1	76.0	71.1	64.0	51.3	47.1	44.0	3.4	4.2	6.0
2. Animals born	20.9	20.6	21.4	85.6	98.0	119.3	3.0	4.1	4.4
3. Interprovincial imports	4.0	6.1	8.3	0.0	0.0	0.0	0.1	0.0	0.0
4. International imports	0.0	0.0	0.0	0.0	0.0	0.0	0.0	0.0	0.0
5. Total Supply (1+2+3+4)	100.9	97.8	93.7	136.9	145.1	163.3	6.5	8.3	10.4
6. Slaughter	18.3	20.1	16.1	83.5	92.0	83.3	0.5	0.6	0.6
7. Interprovincial exports	7.3	9.8	8.8	0.0	1.5	20.0	1.4	1.3	2.0
8. International exports	0.0	0.3	0.0	1.7	2.6	0.5	0.0	0.0	0.0
9. Deaths and condemnations	4.2	3.6	3.4	4.6	5.0	4.6	0.4	0.4	0.4
10. Output (6+7+8+9)	29.8	33.8	28.3	89.8	101.1	108.4	2.3	2.3	3.0
11. Inventory at January 1	71.1	64.0	65.4	47.1	44.0	54.9	4.2	6.0	7.4
Annual change (%)	-6.4	-10.0	2.2	-8.2	-6.6	24.8	23.5	42.9	23.3

r: revised data p: preliminary data

Source: Statistics Canada, cat. no. 23-012-XIE, *Cattle Statistics*; cat. no. 23-010-XIE, *Hog Statistics*; cat. no. 23-011-XIE, *Sheep Statistics*.

TABLE 63

**NUMBER AND VALUE OF FUR PELTS SOLD BY TYPE, 2008-2010
PRINCE EDWARD ISLAND**

Wildlife pelts	2007 - 2008		2008 - 2009		2009 - 2010	
	Number	Value (\$)	Number	Value (\$)	Number	Value (\$)
Mink	302	4,982	181	2,342	453	7,369
Beaver	478	13,335	421	6,944	491	8,310
Coyote	368	9,313	416	7,243	316	6,036
Fox	413	15,122	524	16,658	645	25,033
Muskrat	2,242	10,398	1,718	8,742	3,205	29,418
Raccoon	674	15,405	445	4,655	696	7,696
Other	535	907	50	123	390	604
Total value	5,012	69,462	3,755	46,707	6,196	84,466
Ranch-raised pelts	2008		2009		2010	
	Number	Value (\$)	Number	Value (\$)	Number	Value (\$)
Fox	1,150	109,526	1,050	116,088	880	135,441
Mink	44,000	1,856,514	33,000	1,966,186	124,800	9,147,384
Total value	45,150	1,966,040	34,050	2,082,274	125,680	9,282,825
Number of farms, as of December 31:						
raising fox	5		5		5	
raising mink	9		11		12	

Source: Statistics Canada, cat. No. 23-013-XIE, *Fur Statistics*.

TABLE 64

**CAPITAL VALUE OF ALL FARMS, 1994-2010
PRINCE EDWARD ISLAND
(\$ THOUSANDS)**

Year	Total Farm Value		Land and Buildings		Implements & Machinery ⁽¹⁾		Livestock & Poultry ⁽²⁾	
	Value \$ '000s	Growth %	Value \$ '000s	Growth %	Value \$ '000s	Growth %	Value \$ '000s	Growth %
1994	1,144,517	12.4	827,801	14.1	230,005	11.2	86,711	1.0
1995	1,309,760	14.4	974,990	17.8	249,082	8.3	85,688	-1.2
1996	1,425,049	8.8	1,070,585	9.8	269,186	8.1	85,278	-0.5
1997	1,484,226	4.2	1,122,746	4.9	273,854	1.7	87,626	2.8
1998	1,520,942	2.5	1,154,114	2.8	277,905	1.5	88,923	1.5
1999	1,557,996	2.4	1,185,936	2.8	284,577	2.4	87,483	-1.6
2000	1,589,818	2.0	1,198,120	1.0	295,377	3.8	96,321	10.1
2001	1,606,777	1.1	1,201,110	0.2	303,056	2.6	102,611	6.5
2002	1,622,257	1.0	1,219,607	1.5	308,780	1.9	93,870	-8.5
2003	1,633,055	0.7	1,241,397	1.8	314,444	1.8	77,214	-17.7
2004	1,663,372	1.9	1,272,749	2.5	319,205	1.5	71,418	-7.5
2005	1,689,264	1.6	1,291,530	1.5	321,110	0.6	76,624	7.3
2006	1,715,777	1.6	1,311,051	1.5	324,085	0.9	80,641	5.2
2007	1,721,752	0.3	1,309,753	-0.1	332,689	2.7	79,310	-1.7
2008	1,670,564	-3.0	1,268,855	-3.1	332,070	-0.2	69,639	-12.2
2009	1,643,939	-1.6	1,253,375	-1.2	332,934	0.3	57,630	-17.2
2010	1,652,945	0.5	1,252,125	-0.1	344,533	3.5	56,287	-2.3

Note 1: Automobiles and trucks are included.

Note 2: *Livestock and poultry* includes the value of animal and fur farms.

Source: Statistics Canada, cat. no. 21-013-XIB, *Value of Farm Capital*; CANSIM: Table 002-0007.

TABLE 65

**FARM DEBT OUTSTANDING AS OF DECEMBER 31, 2004-2010
CLASSIFIED BY LENDER, PRINCE EDWARD ISLAND
(\$ THOUSANDS)**

	2004	2005	2006	2007	2008	2009	2010
Chartered Banks	300,210	282,186	276,272	276,670	276,343	293,350	317,652
Federal Government Agencies	171,939	185,441	191,084	188,692	179,187	180,876	177,974
Provincial Government Agencies	36,073	31,333	32,830	32,438	34,704	33,268	42,228
Credit Unions	22,938	24,372	25,352	27,317	34,394	59,046	61,789
Insurance, Trust and Loan Comp.	5,844	13,290	10,354	10,630	9,242	15,700	12,956
Private Individuals and Others	31,765	30,130	32,555	47,163	39,309	47,076	51,440
Advance Payment Programs	8,790	7,700	14,976	14,736	30,255	52,054	52,054
TOTAL DEBT OUTSTANDING	577,559	574,452	583,423	597,646	603,434	681,370	716,093
<i>Annual change (%)</i>	<i>4.1</i>	<i>-0.5</i>	<i>1.6</i>	<i>2.4</i>	<i>1.0</i>	<i>12.9</i>	<i>5.1</i>

Notes: *Private Individuals and Others* includes credit owed to: supply and finance companies, dealers, stores, private individuals and other un-classified credit sources.

For those institutions providing data based on fiscal year ending March 31, the debt outstanding at that time is used to represent the debt at December 31 of the previous year.

Advance Payments Programs were taken out of the cash receipts estimates from 1971 to date and moved to the debt outstanding series. These payments are a type of loan made to farmers since no transaction occurs at the time of the advance. Estimates are derived from data supplied by the Canadian Wheat Board and Agriculture Canada.

Source: Statistics Canada, cat. no. 21-014-XIB, *Farm Debt Outstanding*; CANSIM: Table 002-0008.

TABLE 66

**COMPARISON OF SELECTED CENSUS FARM DATA, 1996, 2001, 2006 AND 2011
PRINCE EDWARD ISLAND**

	1996	2001	2006	2011	Inter-Censal Change (%)	
					1996 / 2011	2006 / 2011
Total number of census farms	2,217	1,845	1,700	1,495	-32.6	-12.1
Total farm population	7,805	6,070	5,295	n.a.		
Area in census farms	655,365	646,137	619,885	594,324	-9.3	-4.1
Area owned (acres)	472,242	477,515	485,003	460,709	-2.4	-5.0
Area rented or leased (acres)	183,123	168,622	134,882	133,615	-27.0	-0.9
Land in crops	420,971	433,641	423,281	410,712	-2.4	-3.0
Summerfallow	903	520	571	195	-78.4	-65.8
Improved pasture	29,221	29,192	26,803	21,007	-28.1	-21.6
All other land ⁽¹⁾	204,270	182,784	169,230	162,410	-20.5	-4.0
Total capital value	\$1,417,138,775	\$1,605,122,021	\$1,718,280,687	\$1,711,147,306	20.7	-0.4
Value of land and buildings ⁽²⁾	\$1,072,281,310	\$1,201,110,348	\$1,311,050,613	\$1,310,664,638	22.2	0.0
Value of machinery and equipment	\$269,385,644	\$303,055,802	\$324,084,650	\$337,922,693	25.4	4.3
Value of livestock and poultry	\$75,471,821	\$100,955,871	\$83,145,424	\$62,559,975	-17.1	-24.8

Note 1: All other land includes Christmas tree area.

Note 2: Data include the value of land and buildings on rented property.

Source: Statistics Canada, 1996 Census of Agriculture, CD-ROM, Release 2.1; 2001 Census of Agriculture, Tables 5, 6 and 29; 2006 and 2011 Census of Agriculture, Farm and Farm Operator Data, catalogue no. 95-640-XWE.

TABLE 67

**SELECTED 2011 CENSUS OF AGRICULTURE STATISTICS
BY COUNTY, PRINCE EDWARD ISLAND**

	Kings	Queens	Prince	TOTAL P.E.I.
Total number of farms	269	733	493	1,495
Total area of farms (acres)	118,202	247,805	228,317	594,324
Average acres per farm	439.4	338.1	463.1	397.5
Type of farm operation management:				
Individual or family farm	164	447	277	888
Partnership:	61	160	87	308
with written agreement	18	45	17	80
without written agreement	43	115	70	228
Legally-constituted company:	44	126	129	299
family	40	107	111	258
non-family	3	16	12	31
other ⁽¹⁾	1	3	6	10

Note 1: Farms operated by institutions, community pastures, etc.

Source: Statistics Canada, 2011 Census of Agriculture, Farm and Farm Operator Data, catalogue no. 95-640-XWE.

TABLE 68

**CENSUS FARM DATA BY GROSS RECEIPTS CLASS
PRINCE EDWARD ISLAND, 1996, 2001, 2006 AND 2011**

Total Value of Agricultural Products Sold	1996		2001		2006		2011	
	Number of Farms	%	Number of Farms	%	Number of Farms	%	Number of Farms	%
\$250,000 and more	394	17.8	433	23.5	425	25.0	406	27.2
\$100,000 - \$249,999	377	17.0	312	16.9	212	12.5	196	13.1
\$50,000 - \$99,999	255	11.5	234	12.7	217	12.8	140	9.4
\$25,000 - \$49,999	269	12.1	196	10.6	145	8.5	144	9.6
\$10,000 - \$24,999	348	15.7	315	17.1	299	17.6	267	17.9
under \$10,000	574	25.9	355	19.2	402	23.6	342	22.9
Total number of farms	2,217	100.0	1,845	100.0	1,700	100.0	1,495	100.0

Source: Statistics Canada, 93F0031XCB, 1996 Census of Agriculture, CD-ROM, Release 2.1;
2001 Census of Agriculture, Table 29; 2006 and 2011 Census of Agriculture, Farm and Farm Operator Data,
catalogue no. 95-640-XWE.

TABLE 69

**TOTAL NUMBER OF FARMS, BY INDUSTRY GROUP
PRINCE EDWARD ISLAND, 1996, 2001, 2006 and 2011**

Product Type	1996*		2001		2006		2011	
	Number of Farms**	%	Number of Farms**	%	Number of Farms	%	Number of Farms	%
Cattle ranching and farming	980	44.2	766	41.5	602	35.4	431	28.8
Hog and pig farming	105	4.7	95	5.1	71	4.2	21	1.4
Poultry and egg production	50	2.3	25	1.4	29	1.7	19	1.3
Sheep and goat farming	--	--	18	1.0	17	1.0	24	1.6
Other animal production	--	--	133	7.2	171	10.1	156	10.4
Oilseed and grain farming	50	2.3	57	3.1	75	4.4	139	9.3
Vegetable and melon farming	615	27.7	403	21.8	384	22.6	299	20.0
Fruit and tree-nut farming	75	3.4	108	5.9	153	9.0	173	11.6
Greenhouse, nursery and floriculture	--	--	41	2.2	34	2.0	40	2.7
Other crop farming	185	8.3	199	10.8	164	9.6	193	12.9
Livestock Combination	95	4.3	--	--	--	--	--	--
Other Combination	50	2.3	--	--	--	--	--	--
Total Farms	2,217	100.0	1,845	100.0	1,700	100.0	1,495	100.0

--: data not available

*Note: Beginning in 2001, this data is grouped by industry group for the North American Industry Classification System. As a result, data for years prior to 2001 are not directly comparable to data from 2001, 2006 and 2011.

** Total may not equal sum of components due to rounding.

TABLE 70

**ESTIMATES OF PRIMARY FOREST PRODUCTION, 2003-2010
PRINCE EDWARD ISLAND
(THOUSAND CUBIC METERS)**

Product	2003	2004	2005	2006	2007	2008	2009	2010
Sawlogs	276	274	241	236	154	50	33	41
Pulpwood and pulp chips	208	232	107	91	61	25	19	27
Miscellaneous products	5	5	6	6	6	na	na	na
Veneer and OSB	55	56	48	45	17	3	1	1
TOTAL INDUSTRIAL WOOD	544	567	402	378	238	78	53	69
Fuelwood ^(r)	180	182	210	230	242	230	230	262
Energy chips and sawmill residue	41	50	50	50	50	42	42	53
TOTAL PRODUCTION	765	799	662	658	530	350	325	384
<i>Annual change (%)</i>	<i>-0.1</i>	<i>4.4</i>	<i>-17.2</i>	<i>-0.6</i>	<i>-19.5</i>	<i>-34.0</i>	<i>-7.1</i>	<i>18.2</i>

Source: Prince Edward Island Department of Environment, Energy and Forestry.

TABLE 71

**FISH LANDINGS AND VALUES, 2008-2011
PRINCE EDWARD ISLAND
(MILLIONS)**

Species	2008		2009		2010		2011 ^(p)	
	Weight lbs.	Value \$	Weight lbs.	Value \$	Weight lbs.	Value \$	Weight lbs.	Value \$
Groundfish	0.5	0.4	0.2	0.3	0.2	0.3	0.3	0.5
Pelagic and estuarial fish	32.4	9.7	37.5	10.4	40.4	9.3	27.2	8.0
Molluscs and crustaceans	78.3	144.7	80.4	113.6	80.7	111.8	88.4	123.6
<i>Lobster</i>	21.9	100.7	22.4	71.9	23.8	71.8	20.7	71.4
<i>Other</i>	56.4	44.0	58.0	41.7	56.9	40.0	67.7	52.2
Seaplants	3.6	0.4	1.4	0.3	1.3	0.3	3.9	0.3
TOTAL WEIGHT / VALUE	114.8	155.2	119.5	124.6	122.6	121.7	119.8	132.4
<i>Annual change (%)</i>	<i>-7.9</i>	<i>-7.4</i>	<i>4.1</i>	<i>-19.7</i>	<i>2.6</i>	<i>-2.3</i>	<i>-2.3</i>	<i>8.8</i>

r: revised data p: preliminary data 1 lb. = 0.45 kg

Source: Statistics Division, Gulf Region, Canada Department of Fisheries and Oceans

TABLE 72

**LOBSTER LANDING STATISTICS, 2006-2011
PRINCE EDWARD ISLAND**

Fishing Districts	2006	2007	2008	2009	2010	2011 ^(p)
88	6,409,737	5,352,113	5,773,628	5,868,119	6,187,513	5,250,703
87	2,831,720	2,741,243	3,355,172	3,520,897	3,594,714	3,275,002
96	1,077,565	870,336	846,115	807,102	795,814	670,966
86	173,955	155,761	257,830	227,161	155,536	168,617
95	1,869,252	1,625,489	1,780,767	1,755,974	1,833,768	1,731,555
85	109,039	106,321	135,095	134,257	198,119	137,289
93	1,706,298	1,453,480	1,538,601	1,625,937	1,791,544	639,625
83	240,712	352,762	303,931	372,820	441,450	425,990
92	4,694,734	4,816,599	5,199,344	5,122,907	5,204,299	5,201,272
82	2,367,000	2,649,930	2,711,859	2,921,595	3,618,774	3,236,660
TOTAL LBS.	21,480,012	20,124,034	21,902,342	22,356,769	23,821,531	20,737,679
<i>Annual change (%)</i>	16.2	-6.3	8.8	2.1	6.6	-12.9
VALUE (\$)	113,391,000	108,647,000	100,740,249	71,895,000	71,833,585	71,439,410
<i>Annual change (%)</i>	9.9	-4.2	-7.3	-28.6	-0.1	-0.5

p: preliminary data

Source: Statistics Division, Gulf Region, Canada Department of Fisheries and Oceans; Prince Edward Island Department of Fisheries, Aquaculture and Rural Development.

PRINCE EDWARD ISLAND FISHING DISTRICTS

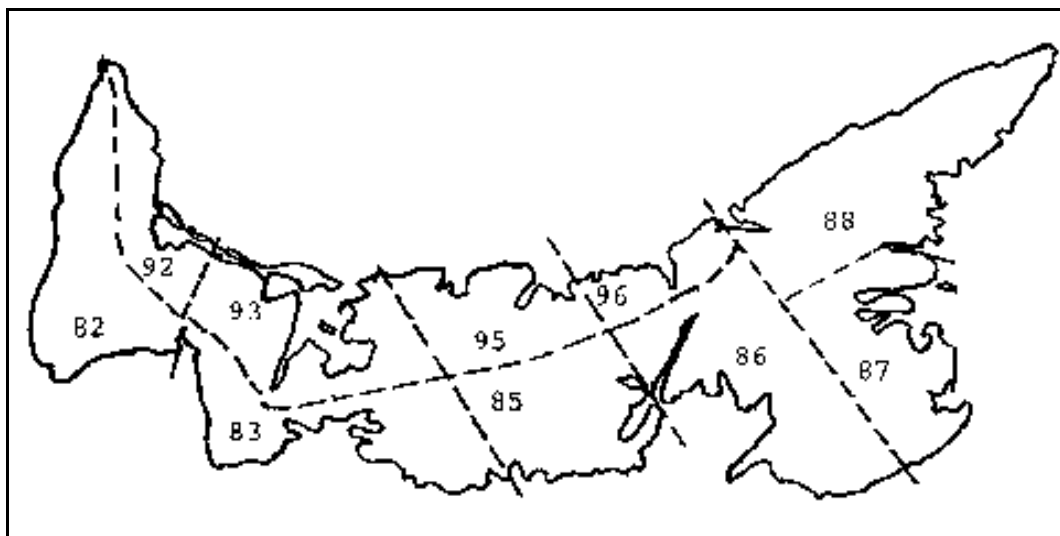

TABLE 73
AVERAGE PRICE RECEIVED BY FISHERS, 2004-2011
PRINCE EDWARD ISLAND
(CENTS PER POUND ROUND WEIGHT)

SPECIES	2004	2005	2006	2007	2008	2009	2010	2011 ^(p)
Cod	58.3	52.2	53.8	50.0	67.0	61.0	70.0	87.8
Hake	31.8	36.4	29.2	22.5	25.0	54.0	0.0	0.0
Herring	9.2	12.4	8.7	10.0	10.8	12.3	14.8	14.6
Mackerel	22.0	29.5	27.8	34.0	36.0	34.0	36.3	44.2
Smelts	34.1	39.0	54.3	44.8	40.0	40.7	35.0	45.5
Lobster	503.0	558.4	528.0	540.0	460.0	310.0	331.0	419.6
Snow crab	300.0	200.0	125.0	215.0	200.0	180.0	191.0	325.0
Rock crab	25.5	25.0	33.8	25.0	37.5	37.8	40.7	40.3
Oysters	90.7	90.0	121.0	108.0	100.0	100.0	107.0	111.0
Mussels	60.0	60.0	60.0	60.0	60.0	60.0	60.0	57.0
Irish Moss	11.0	10.0	11.4	12.0	12.0	4.3	10.0	10.5

r: revised data p: preliminary data

Source: Prince Edward Island Department of Fisheries, Aquaculture and Rural Development.

TABLE 74
AQUACULTURE STATISTICS, 1998-2011
PRINCE EDWARD ISLAND

Year:	FINFISH		OYSTERS		MUSSELS		TOTAL PRODUCTION	
	Value (\$'000s)	Weight (tonnes)	Value (\$'000s)	Weight (tonnes)	Value (\$'000s)	Weight (tonnes)	Value (\$'000s)	Weight (tonnes)
1998	882	99.0	4,447	1,974	15,110	12,459	20,439	14,532
1999	786	82.0	5,075	2,423	16,845	13,890	22,706	16,395
2000	733	76.0	6,324	2,731	21,703	17,895	28,760	20,702
2001	811	88.0	6,273	2,737	23,160	17,513	30,244	20,338
2002	892	33.0	5,727	2,736	22,202	16,785	28,821	19,554
2003	852	24.0	7,431	3,037	23,597	16,830	31,880	19,891
2004	3,256	20.0	6,670	3,335	23,249	17,576	33,175	20,931
2005	1,888	10.9	5,527	2,858	21,422	16,034	28,837	18,903
2006	1,311	10.2	7,793	2,921	22,813	17,248	31,917	20,179
2007	1,684	13.6	6,702	2,805	21,777	17,076	30,163	19,895
2008	1,624	4.1	5,643	2,564	21,773	17,028	29,040	19,596
2009	1,828	2.0	5,075	2,281	23,960	18,088	30,863	20,371
2010	n.a.	n.a.	5,844	2,477	26,603	20,111	32,447	22,588
2011 ^(p)	n.a.	n.a.	5,921	2,512	27,202	21,203	33,123	23,715

r: revised data p: preliminary data

Source: Statistics Canada, CANSIM: Table 003-0001; P.E.I. Department of Fisheries, Aquaculture and Rural Development.

TABLE 75
AQUACULTURE ECONOMIC STATISTICS, 2005-2010
PRINCE EDWARD ISLAND
(\$ THOUSANDS)

ITEM:	2005	2006	2007	2008	2009 ^(r)	2010 ^(p)
Sales of aqua products and services	29,100	31,155	28,466	27,997	28,540	28,775
<i>Total finfish</i>	x	x	x	x	x	x
<i>Total molluscs</i>	27,000	30,000	27,300	26,700	26,300	24,800
<i>Other goods and services, n.e.s.</i>	x	x	x	x	x	x
Other operating revenue	545	x	x	140	100	850
Total operating revenue	29,705	31,640	28,791	28,137	28,690	29,625
Change in inventory value, goods	-300	510	4,320	-1,270	1,100	-700
Gross output	29,405	32,150	33,111	26,867	29,790	28,925
Total of product inputs	-6,960	-3,085	-8,110	-8,355	-7,950	-6,660
Gross value added (factor cost)	22,445	29,065	25,001	18,512	21,840	22,265
Salaries and wages	11,000	11,500	10,200	8,700	7,800	6,500
Employer portion of employee benefits	950	1,030	800	775	675	675
Depreciation	2,350	1,950	2,400	2,000	1,500	1,850
Interest paid	650	750	900	860	500	350

p: preliminary data

Source: Statistics Canada, Aquaculture Economic Statistics, Value Added Account, CANSIM Table 003-0003.

TABLE 76

**NUMBER OF LOCATIONS AND TOTAL RECEIPTS, 2003-2010
FROM MAJOR ACCOMMODATION GROUPS
PRINCE EDWARD ISLAND**

Year	Hotels, Motels and Motor Hotels		Other Accommodations		Total Accommodations	
	Units	\$ millions	Units	\$ millions	Units	\$ millions
2003	96	62.5	127	16.5	223	79.0
2004	82	65.8	138	18.7	220	84.6
2005	94	65.7	105	15.7	199	81.4
2006	F	69.4	F	16.3	F	85.7
2007	F	70.4	F	15.1	F	85.5
2008	F	72.2	F	15.9	F	88.1
2009	F	67.1	F	17.0	F	84.1
2010	F	65.7	F	17.5	F	83.2

Note: *Other Accommodations* includes: tent and trailer campgrounds, outfitters, recreation and vacation camps, guest houses, tourist homes, lodging houses and residential clubs.

F: Data too unreliable to be published.

Sources: Statistics Canada, Summary Statistics For Traveler Accommodation, CANSIM Table 351-0002

TABLE 77

**RESTAURANTS, TAVERNS AND OTHER ESTABLISHMENTS
PRINCE EDWARD ISLAND, 2003-2011**

RECEIPTS	RESTAURANTS		DRINKING PLACES	ESTABLISHMENTS	
	Full-service (\$ '000s)	Limited service (\$ '000s)		Other (\$ '000s)	Total (\$ '000s)
Year					
2003	82,842	81,773	8,035	5,586	178,233
2004	82,745	88,121	8,712	4,645	184,223
2005	66,810	85,346	F	4,187	166,568
2006	67,267	92,619	4,407	6,324	174,924
2007	67,814	91,597	4,482	5,240	170,790
2008	67,261	95,016	4,581	4,981	176,231
2009	65,644	97,329	1,925	1,925	175,136
2010	70,017	101,206	F	F	184,146
2011	68,726	107,478	F	F	189,385

LOCATIONS	RESTAURANTS		DRINKING PLACES	ESTABLISHMENTS	
	Full-service (units)	Limited service (units)		Other (units)	Total (units)
Year					
2003	144	155	F	21	324
2004	180	163	7	26	374
2005	146	151	7	F	336
2006	136	168	6	35	345
2007	130	163	F	33	332
2008	126	146	9	31	312
2009	116	148	10	27	303
2010	116	141	F	F	298
2011	F	F	F	F	F

F = Too unreliable to be published

Source: Statistics Canada, Monthly Food Services Survey; CANSIM: Table 355-0006.

TABLE 78

**TOTAL SALES FROM TAXABLE TOURISM-RELATED SERVICES
PRINCE EDWARD ISLAND, 2000-2011
(\$ THOUSANDS)**

Year	SALES PERIOD: MAY - OCTOBER			SALES PERIOD: JANUARY-DECEMBER		
	Accommo- dations	Food and Beverages	Giftshops	Accommo- dations	Food and Beverages	Giftshops
2000	56,721	73,937	19,457	66,597	117,155	26,878
2001	60,067	77,887	19,524	69,458	124,250	26,808
2002	65,028	79,895	19,550	75,094	127,574	26,382
2003	64,607	87,184	17,825	75,110	137,873	24,595
2004	64,450	86,027	16,965	75,294	139,445	22,922
2005	64,974	89,160	15,226	76,116	144,702	19,876
2006	66,593	92,752	14,154	79,088	152,635	20,057
2007	69,317	98,850	13,737	81,395	161,166	18,749
2008	69,475	104,237	13,678	82,054	171,173	18,869
2009	66,585	105,922	13,650	79,591	175,064	18,944
2010	69,255	109,917	13,581	82,233	183,400	19,225
2011	65,399	112,998	13,832	79,036	188,790	19,399
Annual change (%)	-5.6	2.8	1.8	-3.9	2.9	0.9

Note: Calculations are based on a compounded provincial sales tax rate of 10.7 per cent prior to July 1, 2010.6 per cent from July 1, 2006 to Dec. 31, 2007, and 10.5 per cent from Jan. 1, 2008 onward.

Calculated from sales tax data provided by Taxation and Property Records, P.E.I. Provincial Treasury.

TABLE 79

**PRINCIPAL STATISTICS BY MAJOR INDUSTRIAL GROUPS, 2009-2010
PRINCE EDWARD ISLAND
(\$ THOUSANDS AND UNITS)**

Industry:	TOTAL REVENUE			SALARIES & WAGES		
	2009	2010	% Change	2009	2010	% Change
Food manufacturing	737,975	712,699	-3.4	95,589	99,130	3.7
Wood product manufacturing	24,784	19,990	-19.3	5,733	3,445	-39.9
Paper manufacturing	x	x	x	x	x	x
Printing and related support activities	12,368	13,372	8.1	3,269	3,671	12.3
Chemical manufacturing	139,631	115,377	-17.4	15,340	17,931	16.9
Fabricated metal product manufacturing	60,419	58,175	-3.7	14,991	14,387	-4.0
Transportation equipment manufacturing	278,666	243,429	-12.6	61,191	47,064	-23.1
ALL MANUFACTURING INDUSTRIES	1,400,790	1,313,992	-6.2	222,793	214,165	-3.9

Industry:	MANUFACTURING COSTS ⁽¹⁾			NUMBER OF EMPLOYEES		
	2009	2010	% Change	2009	2010	% Change
Food manufacturing	507,430	479,805	-5.4	3,617	3,949	9.2
Wood product manufacturing	13,101	10,211	-22.1	174	110	-36.8
Paper manufacturing	x	x	x	x	x	x
Printing and related support activities	4,639	4,758	2.6	99	102	3.0
Chemical manufacturing	74,224	48,668	-34.4	363	415	14.3
Fabricated metal product manufacturing	16,909	16,525	-2.3	376	361	-4.0
Transportation equipment manufacturing	160,908	135,366	-15.9	1,284	891	-30.6
ALL MANUFACTURING INDUSTRIES	859,994	777,736	-9.6	6,692	6,661	-0.5

x: confidential data

Note 1: include costs of materials, supplies, energy, water utility, and vehicle fuel.

Source: Statistics Canada, CANSIM: Table 301-0006.

TABLE 80

**ESTIMATED VALUE OF SHIPMENTS, 2005-2011
MANUFACTURING INDUSTRIES, UNADJUSTED
PRINCE EDWARD ISLAND
(\$ THOUSANDS)**

INDUSTRY	2005	2006	2007	2008	2009	2010	2011 ^(p)
Total food industries (including fish products)	779,845	781,063	875,139	814,435	701,835	659,478	710,724
<i>Fish products industry</i>	270,753	255,083	264,581	237,242	125,274	124,954	145,462
Wood industries	52,830	49,739	33,761	17,822	17,231	13,936	10,166
Printing, publishing and allied industries	11,909	12,246	10,937	12,386	11,231	12,441	12,252
Fabricated metal products industries	29,636	34,860	x	x	x	x	x
Aerospace Products/Parts	144,254	188,574	x	x	x	x	x
Chemical Products	75,895	84,176	116,241	78,696	123,728	106,881	110,738
ALL INDUSTRIES	1,275,822	1,332,579	1,429,401	1,335,627	1,316,137	1,206,888	1,210,587
<i>Annual change (%)</i>	2.4	4.4	7.3	-6.6	-1.5	-8.3	0.3

MONTHLY - ALL INDUSTRIES	2005	2006	2007	2008	2009	2010	2011 ^(p)
January	77,437	88,130	93,035	88,717	102,065	73,541	75,238
February	80,252	79,204	90,641	91,176	81,803	76,596	78,330
March	88,798	88,946	104,776	101,319	104,074	96,214	91,767
April	87,332	90,482	103,646	99,853	100,198	89,146	88,140
May	140,492	139,546	145,870	124,930	143,788	122,533	121,865
June	148,569	135,576	158,302	162,165	132,750	130,028	126,894
July	108,831	108,831	125,916	127,513	114,137	106,091	103,198
August	112,225	122,089	124,694	116,528	108,956	105,104	112,068
September	108,285	125,300	125,984	114,545	112,746	109,891	110,783
October	109,078	121,537	130,196	119,668	118,762	101,951	100,294
November	115,067	117,386	117,916	95,368	101,381	97,728	106,419
December	99,456	115,552	108,425	93,845	95,477	98,065	95,591
ANNUAL TOTAL - ALL INDUSTRIES	1,275,822	1,332,579	1,429,401	1,335,627	1,316,137	1,206,888	1,210,587

r: revised data p: preliminary data

Source: Statistics Canada, cat. no. 31-001-XPB, *Monthly Survey of Manufacturing*, Table 10; CANSIM: Table 304-0015.

TABLE 81

**PRINCE EDWARD ISLAND ELECTRICITY STATISTICS, 2004-2011
CAPABILITY AND PEAK LOAD (MEGAWATTS)**

	2004	2005	2006	2007	2008	2009	2010	2011 ^(p)
Net capability within province:	110	159	159	159	159	159	159	159
<i>Charlottetown plant</i>	60	109	109	109	109	109	109	109
<i>Borden-Carleton plant</i>	40	40	40	40	40	40	40	40
<i>Summerside plant</i>	10	10	10	10	10	10	10	10
Firm power from other provinces: ⁽¹⁾	126	76	81	75	96	96	96	92
<i>Lepreau participation</i>	27	27	27	27	27	27	27	27
<i>Dalhousie participation</i>	19	19	19	19	19	19	19	0
<i>Other sources</i>	80	30	35	29	50	50	50	65
Wind-generated power:	13	13	13	72	72	163	163	163
<i>P.E.I. Energy Corporation</i>	10	10	10	40	40	40	40	40
<i>Aeolus P.E.I.</i>	3	3	3	3	3	3	3	3
<i>Suez N.A. - Norway</i>	--	--	--	9	9	9	9	9
<i>Suez N.A. - West Cape</i>	--	--	--	20	20	99	99	99
<i>City of Summerside</i>	--	--	--	--	--	12	12	12
TOTAL CAPABILITY	249	248	253	306	327	418	418	414
Net peak load within province	209	207	216	218	223	219	207	221

Note 1: The Northumberland transmission cable is capable of transmitting 200 MW. - not applicable

Source: Prince Edward Island Department of Environment, Energy & Forestry

TABLE 82

**TOTAL ELECTRICITY SUPPLY, 2004-2011
PRINCE EDWARD ISLAND (MEGAWATT-HOURS)**

	2004	2005	2006	2007	2008	2009	2010	2011 ^(p)
Total received from other provinces	1,120,715	1,139,036	1,158,547	1,083,028	1,078,058	1,049,193	974,897	973,754
Net generation on P.E.I.	47,048	44,120	41,738	155,364	165,434	189,645	262,665	285,372
TOTAL SUPPLY	1,167,763	1,183,156	1,200,285	1,238,392	1,243,492	1,238,838	1,237,562	1,259,126
<i>Annual change (%)</i>	1.7	1.3	1.4	3.2	0.4	-0.4	-0.1	1.7

Note: 1 MWh = Watt hour x 10⁶

r: revised data

Source: Prince Edward Island Department of Environment, Energy & Forestry

TABLE 83

**TWELVE MONTH AVERAGE OF RESIDENTIAL COST
OF 500 kWh OF ELECTRICITY, 2004-2011
(\$ PER MONTH)**

	2004	2005	2006	2007	2008	2009	2010	2011
Charlottetown:								
Maritime Electric Co. Ltd.	77.52	77.87	77.41	83.13	97.22	98.36	102.32	86.62
<i>Annual change (%)</i>	4.1	0.5	-0.6	7.4	16.9	1.2	4.0	-15.3

Note: 1 kWh = Watt hour x 10³

Source: Prince Edward Island Department of Environment, Energy and Forestry.

TABLE 84

**SALES OF REFINED PETROLEUM PRODUCTS, 2004-2011
PRINCE EDWARD ISLAND
(CUBIC METERS)**

	2004	2005	2006	2007	2008	2009	2010	2011
Motor gasoline	234,531	234,430	232,375	237,585	239,524	215,148	225,979	245,207
Diesel	112,321	110,012	106,309	106,866	93,874	93,200	100,292	131,705
Light fuel oil	176,521	156,101	136,992	158,318	146,520	156,166	153,105	191,666
Heavy fuel oil	857	724	933	1,491	179	622	636	0
Other	30,957	30,980	25,266	22,186	17,807	18,684	15,262	12,191
TOTAL	555,187	532,247	501,875	526,446	497,904	483,820	495,274	580,769
<i>Annual change (%)</i>	<i>1.7</i>	<i>-4.1</i>	<i>-5.7</i>	<i>4.9</i>	<i>-5.4</i>	<i>-2.8</i>	<i>2.4</i>	<i>17.3</i>

1 cubic meter = 1,000 liters

r: revised data

Source: Statistics Canada, cat. 45-004-XPB, *Refined Petroleum Products*, Table 2; CANSIM II, Table 134-0004.

TABLE 85

**GASOLINE SALES FOR THE FISCAL YEAR ENDED MARCH 31, 2005-2011
PRINCE EDWARD ISLAND
(CUBIC METERS)**

	2005	2006	2007	2008	2009	2010	2011
Taxed gasoline sales	208,107	201,833	198,492	200,405	204,417	203,381	207,229
Tax-exempt gasoline sales	672	923	118	119	101	90	72
Total gasoline sales	208,779	202,756	198,610	200,524	204,518	203,471	207,301
<i>Annual change (%)</i>	<i>-0.5</i>	<i>-2.9</i>	<i>-2.0</i>	<i>1.0</i>	<i>2.0</i>	<i>-0.5</i>	<i>1.9</i>

1 cubic meter = 1,000 liters.

r: revised data

Source: P.E.I. Department of Finance, Energy and Municipal Affairs, Taxation and Property Records Division.

TABLE 86

**MOTOR VEHICLE REGISTRATIONS, 2004-2011
PRINCE EDWARD ISLAND**

Year	2004	2005	2006	2007	2008	2009	2010	2011
Cars	63,663	63,963	68,572	66,107	67,537	69,617	70,375	71,193
Trucks	22,636	22,085	23,763	22,351	22,521	23,417	23,791	23,987
Trailers	10,102	10,640	11,046	11,523	11,955	12,363	12,917	13,438
Other	2,649	3,204	3,566	4,067	4,044	3,442	4,754	4,683
TOTAL	99,050	99,892	106,947	104,048	106,057	108,839	111,837	113,301
<i>Annual change (%)</i>	<i>1.5</i>	<i>0.9</i>	<i>7.1</i>	<i>-2.7</i>	<i>1.9</i>	<i>2.6</i>	<i>2.8</i>	<i>1.3</i>

Note: Data apply to vehicles with valid license plates only and are recorded as of April 1.

Source: Highway Safety Division, P.E.I. Department of Transportation and Public Works.

TABLE 87

**WEST TEXAS INTERMEDIATE CRUDE OIL SPOT PRICES
BY MONTH, 1992-2011
(US\$ / BARREL)**

Month	1992	1993	1994	1995	1996	1997	1998	1999	2000	2001
January	18.79	19.03	15.03	18.04	18.85	25.13	16.72	12.51	27.26	29.59
February	19.01	20.09	14.78	18.57	19.09	22.18	16.06	12.01	29.37	29.61
March	18.92	20.32	14.68	18.54	21.33	20.97	15.12	14.68	29.84	27.24
April	20.23	20.25	16.42	19.90	23.50	19.70	15.35	17.31	25.72	27.49
May	20.98	19.95	17.89	19.74	21.17	20.82	14.91	17.72	28.79	28.63
June	22.38	19.09	19.06	18.45	20.42	19.26	13.72	17.92	31.82	27.60
July	21.78	17.89	19.65	17.33	21.30	19.66	14.17	20.10	29.70	26.42
August	21.34	18.01	18.38	18.02	21.90	19.95	13.47	21.28	31.26	27.37
September	21.88	17.50	17.45	18.23	23.97	19.80	15.03	23.80	33.88	26.20
October	21.69	18.15	17.72	17.43	24.88	21.33	14.46	22.69	33.11	22.17
November	20.34	16.61	18.07	17.99	23.71	20.19	13.00	25.00	34.42	19.64
December	19.41	14.51	17.16	19.03	25.23	18.33	11.35	26.10	28.44	19.39
Annual average	20.57	18.43	17.20	18.43	22.12	20.61	14.42	19.34	30.38	25.98
<i>Annual change (%)</i>	<i>-4.5</i>	<i>-10.4</i>	<i>-6.7</i>	<i>7.2</i>	<i>20.0</i>	<i>-6.8</i>	<i>-30.0</i>	<i>34.1</i>	<i>57.1</i>	<i>-14.5</i>
Month	2002	2003	2004	2005	2006	2007	2008	2009	2010	2011
January	19.71	32.95	34.31	46.84	65.49	54.51	92.97	41.71	78.33	89.17
February	20.72	35.83	34.68	48.15	61.63	59.28	95.39	39.09	76.39	88.58
March	24.53	33.51	36.74	54.19	62.69	60.44	105.45	47.94	81.20	102.86
April	26.18	28.17	36.75	52.98	69.44	63.98	112.58	49.65	84.29	109.53
May	27.04	28.11	40.28	49.83	70.84	63.45	125.40	59.03	73.74	100.90
June	25.52	30.66	38.03	56.35	70.95	67.49	133.88	69.64	75.34	96.26
July	26.97	30.75	40.78	59.00	74.41	74.12	133.37	64.15	76.32	97.30
August	28.39	31.57	44.90	64.99	73.04	72.36	116.67	71.05	76.60	86.33
September	29.66	28.31	45.94	65.59	63.80	79.91	104.11	69.41	75.24	85.52
October	28.84	30.34	53.28	62.26	58.89	85.80	76.61	75.72	81.89	86.32
November	26.35	31.11	48.47	58.32	59.08	94.77	57.31	77.99	84.25	97.16
December	29.46	32.13	43.15	59.41	61.96	91.69	41.12	74.47	89.15	98.56
Annual average	26.18	31.07	41.51	56.64	66.05	72.34	99.57	61.65	79.40	94.87
<i>Annual change (%)</i>	<i>0.8</i>	<i>18.7</i>	<i>33.6</i>	<i>36.4</i>	<i>16.6</i>	<i>9.5</i>	<i>37.6</i>	<i>-38.1</i>	<i>28.8</i>	<i>19.5</i>

Source: U.S. Energy Information Administration

TABLE 88

**AVERAGE RETAIL PRICE FOR REGULAR GASOLINE (CENTS)
AT SELF-SERVE STATIONS IN MAJOR URBAN CENTRES, CANADA, 2001-2011**

Urban centre:	2001	2002	2003	2004	2005	2006	2007	2008	2009	2010	2011
St. John's, NL	79.1	77.0	82.8	91.7	102.1	107.6	111.0	123.6	102.3	110.8	129.2
Charlottetown, PE	71.9	68.2	74.0	84.1	96.4	103.1	104.2	114.5	93.3	101.2	119.3
Halifax, NS	72.8	73.4	78.0	87.5	97.9	103.7	106.8	118.4	96.3	105.8	125.6
Saint John, NB	70.0	72.5	78.8	88.0	97.9	102.2	101.5	113.7	91.4	99.9	121.6
Quebec City, QC	74.0	72.1	77.8	87.0	97.5	102.4	106.4	120.1	97.7	106.5	128.0
Montreal, QC	73.8	71.4	76.7	85.8	96.4	100.8	104.3	118.8	97.7	107.8	130.5
Ottawa, ON	66.0	65.9	70.2	77.2	88.5	92.2	98.1	108.7	87.3	100.5	122.4
Toronto, ON	67.8	67.3	70.9	76.7	89.0	93.4	97.4	110.3	91.6	101.9	124.1
Winnipeg, MB	65.0	63.2	67.6	76.7	90.0	96.6	102.2	115.8	94.4	97.5	114.6
Regina, SK	72.2	72.7	76.0	82.5	92.7	99.6	104.7	117.3	97.1	101.9	121.7
Saskatoon, SK	72.2	73.0	75.9	82.9	93.5	99.8	104.5	117.3	97.0	101.4	120.6
Edmonton, AB	61.3	63.4	67.4	75.9	85.1	91.0	96.7	109.2	86.5	90.2	107.8
Calgary, AB	64.5	64.6	66.3	74.8	85.9	92.3	98.5	111.1	88.8	92.9	111.4
Vancouver, BC	68.9	70.4	76.8	86.0	97.1	103.8	108.1	121.3	104.0	115.3	132.4
Victoria, BC	73.9	73.9	81.1	89.9	99.2	105.4	108.3	122.5	102.0	109.2	123.4
Whitehorse, YK	81.7	80.8	83.6	93.9	105.5	107.6	111.2	124.6	99.0	112.5	128.8
Yellowknife, NT	88.3	88.5	92.2	96.8	105.0	109.5	118.0	131.1	111.5	116.9	133.9

**AVERAGE RETAIL PRICE FOR HOUSEHOLD HEATING FUEL (CENTS)
IN MAJOR URBAN CENTRES, CANADA, 2001-2011**

Urban centre:	2001	2002	2003	2004	2005	2006	2007	2008	2009	2010	2011
St. John's, NL	54.5	50.1	54.8	62.4	78.6	84.8	87.6	109.4	74.3	88.4	110.4
Charlottetown, PE	51.3	46.5	53.5	56.8	73.8	77.6	79.3	102.3	71.8	83.2	105.0
Halifax, NS	54.7	53.3	61.4	68.5	83.6	87.9	84.0	106.3	74.4	85.3	106.9
Saint John, NB	58.7	54.9	62.4	66.0	83.2	84.7	89.7	115.1	79.1	92.2	112.0
Quebec City, QC	49.1	48.8	56.3	61.3	77.2	79.1	83.3	112.6	78.3	91.7	115.4
Montreal, QC	49.9	46.3	54.3	58.6	75.0	78.6	82.0	112.2	76.1	87.9	111.6
Ottawa, ON	56.8	49.2	57.2	62.9	77.4	81.6	86.8	113.0	80.0	95.7	121.5
Toronto, ON	55.9	50.8	57.9	64.0	78.0	82.2	87.6	112.7	82.0	96.1	121.8
Winnipeg, MB	60.2	53.0	60.8	64.4	81.7	84.0	91.5	115.8	82.7	94.7	113.8
Regina, SK	55.3	51.8	55.7	62.4	82.0	82.6	91.8	115.3	79.8	90.9	113.6
Saskatoon, SK	56.5	54.6	59.3	65.3	80.0	85.5	91.5	113.4	81.0	92.8	102.3
Vancouver, BC	58.1	54.2	59.2	69.5	88.1	89.0	93.5	115.6	83.2	100.1	119.7
Victoria, BC	58.0	53.6	62.9	72.3	90.8	94.1	99.9	126.3	93.2	108.6	129.7
Whitehorse, YK	63.1	57.5	64.5	72.3	88.4	94.1	102.3	125.6	94.6	106.3	128.3
Yellowknife, NT	51.9	49.0	56.5	62.0	81.3	84.8	96.4	122.6	87.1	97.0	120.4

Source: Statistics Canada, cat. no. 62-001-XIB, *The Consumer Price Index*, Table 10; CANSIM: Table 326-0009.

TABLE 89

TRANSPORTATION STATISTICS, PRINCE EDWARD ISLAND
CONFEDERATION BRIDGE TWO-WAY CROSSING ESTIMATES, 2008-2011

	Period	2008	2009	2010**	2011
Annual Bridge Traffic	Jan. - Dec.	1,415,593	1,457,861	1,432,960	1,468,004
Annual Change (%)		x	3.0%	-1.7%	2.4%
Summer Bridge Traffic	July and August	415,522	441,552	461,844	438,849
Winter Bridge Traffic	Jan. and Feb.	161,836	144,144	151,311	139,468

* Data for 2007 unavailable

** Annual data is an estimate due to sensor equipment malfunction between Oct. and Dec. 2010

Data compiled by P.E.I. Department of Transportation and Public Works.

WOOD ISLANDS, P.E.I. TO CARIBOU, N.S. FERRY SERVICE, 2004-2010

Year	Autos and Pick-up trucks	Recreation vehicles	Buses	Motorcycles and bicycles	Commercial vehicles	Passengers
2005	133,824	9,174	490	4,806	18,090	393,172
2006	134,526	9,092	452	5,600	15,662	398,990
2007	133,522	8,950	400	5,136	14,250	383,158
2008	123,980	7,928	272	5,206	14,252	361,618
2009	120,378	8,198	312	5,106	13,166	347,618
2010	122,702	9,104	220	5,692	13,848	355,642
2011	134,382	n.a.	467	4,423	13,769	366,260
						3.0%

Note: All ferry data presented in this table represent return trips.

Source: Northumberland Ferries Limited, Charlottetown, P.E.I.

SOURIS, P.E.I. TO GRINDSTONE, MAGDALEN ISLANDS FERRY SERVICE, 2003-2011

Year	Number of voyages	Automobiles	Buses, vans, motor homes, trailers & trucks	Motorcycles and bicycles	Heavy machinery	Passengers
2003	286	34,270	7,419	2,517	17	116,782
2004	275	32,160	7,482	2,092	14	108,129
2005	n.a.	n.a.	n.a.	n.a.	n.a.	n.a.
2006	279	32,726	7,342 *	2,273	*	105,107
2007	287	32,836	7,235	2,423	14	105,092
2008	289	31,579	7,256	2,385	37	99,712
2009	300	36,333	7,500	n.a.	14	103,778
2010	296	37,586	8,012	n.a.	13	107,059
2011	305	36,375	8,263	n.a.	13	109,666

n.a.: data not available. * includes heavy machinery.

e: estimate

Note: All ferry data presented in this table represent return trips.

Source: CTMA Traversier

**AIR PASSENGERS TO AND FROM
PRINCE EDWARD ISLAND, 2007-2011**

	2007	2008	2009	2010	2011
To Prince Edward Island	127,209	139,405	141,234	143,534	141,608
From Prince Edward Island	126,015	142,980	137,339	146,063	143,550
Total number of passengers	253,224	282,385	278,573	289,597	285,158
Annual change (%)	12.3	11.5	-1.3	4.0	-1.5

Source: Charlottetown Airport Authority, Charlottetown, P.E.I.

TABLE 90

**WATER FREIGHT, 2008-2011
PRINCE EDWARD ISLAND
METRIC TONNES**

Ports	2008		2009		2010		2011	
	Loaded	Unloaded	Loaded	Unloaded	Loaded	Unloaded	Loaded	Unloaded
Charlottetown	0	765,273	0	706,849	0	978,423	0	673,017
Georgetown	14,882	17,122	0	85,443		37,891		54,559
Summerside	9,632	132,125	6,577	197,285	1,000	174,329	12,769	136,411
TOTAL FREIGHT	24,514	914,520	6,577	989,577	1,000	1,190,643	12,769	863,987

n.a. data not available

* nothing loaded due to wharf construction

**WATER FREIGHT BY PORT AND COMMODITY, 2011
PRINCE EDWARD ISLAND
METRIC TONNES**

COMMODITY:	SUMMERSIDE		GEORGETOWN		CHARLOTTETOWN	
	Loaded	Unloaded	Loaded	Unloaded	Loaded	Unloaded
Fertilizer	--	50,876	--	--	--	10,304
Potatoes and other root vegetables	12,769		--	--	--	--
Sand, stone and gravel	--	84,963	--	54,559	--	352,108
Wood pulp	--	--	--	--	--	--
Pulpwood, firewood	--	--		--	--	--
Petroleum products	--	--	--	--	--	310,605
Other goods n.e.c.	--	572	--	--	--	--
TOTAL FREIGHT	12,769	136,411	0	54,559	--	673,017

-- nil

**NUMBER OF SHIPPING ARRIVALS BY PORT, 2004-2011
PRINCE EDWARD ISLAND**

	2004	2005	2006	2007	2008	2009	2010	2011
Charlottetown	148	n.a.	n.a.	n.a.	n.a.	67	75	n.a.
Georgetown	81	145	71	73	25	31	18	29
Summerside	27	25	28	35	33	24	17	25
P.E.I. TOTAL ARRIVALS	256	170	99	108	58	122	110	54

n.a. data not available

Source: Transport Canada, Harbours and Ports, Atlantic Region.
Charlottetown Harbour Authority Inc.
Summerside Port Corporation Inc.

TABLE 91

**RATE OF INTERNET USE BY HOUSEHOLD, 2009
CANADA AND PROVINCES
(PERCENT)**

Jurisdiction:	Any Locations	Home	Work	School	Public Library	Other Locations
Canada	80.3	77.1	33.7	16.6	11.7	27.4
Newfoundland & Labrador	69.1	65.3	26.3	15.0	7.4	26.8
Prince Edward Island	76.9	72.9	27.8	20.5	9.7	29.0
Nova Scotia	76.3	74.4	29.5	13.6	11.5	25.9
New Brunswick	73.2	70.5	31.1	14.5	8.5	27.9
Quebec	77.1	72.9	29.8	16.9	9.0	24.3
Ontario	81.0	77.9	34.9	17.4	12.7	28.5
Manitoba	77.5	71.7	31.9	16.2	10.6	31.0
Saskatchewan	79.0	75.8	32.6	17.5	9.5	27.3
Alberta	84.5	81.7	39.6	15.8	13.2	27.5
British Columbia	85.4	83.0	35.6	15.3	14.4	29.1

Source: Statistics Canada, CANSIM II: Table 358-0122.

Note: Canadian Internet Use Survey conducted every two years.

TABLE 92

**SCHOOL ENROLMENT, 2005/06 - 2011/12
PRINCE EDWARD ISLAND**

School Year	Elementary (Kindergarten)	Elementary (Grade 1-6)	Secondary (Grade 7-12)	Total (Grade 1-12)	Growth (Grade 1-12 %)	Total (Grade K-12)
2005/06	--	9,899	12,239	22,138	-1.9	--
2006/07	--	9,590	11,972	21,562	-2.6	--
2007/08	--	9,167	11,840	21,007	-2.6	--
2008/09	--	8,923	11,613	20,536	-2.2	--
2009/10	--	8,799	11,349	20,148	-1.9	--
2010/11	1,416	8,976	10,973	19,949	-1.0	21,365
2011/12	1,499	8,974	10,564	19,538	-2.1	21,037

Notes: Enrolment data are for public and private schools.

Beginning in 2010 Kindergarten was moved into the public school system.

Source: Prince Edward Island Department of Education.

TABLE 93

**ENROLMENTS, 2005/06 - 2011/12
UNIVERSITY OF PRINCE EDWARD ISLAND**

School Year	Full-time	Part-time	Summer	Veterinary Medicine	Master of Science Program	Ph. D. Program
2005/06	3,383	524	1,510	257	47	28
2006/07	3,334	741	1,420	237	49	29
2007/08	3,248	706	1,461	234	41	25
2008/09	3,432	768	1,669	240	48	24
2009/10	3,603	746	1,847	244	55	34
2010/11	3,848	674	2,039	244	60	42
2011/12	3,889	678	2,140	246	51	54

Note: The University of Prince Edward Island (U.P.E.I.) school year runs from May of the first year to April the following year including two summer sessions. Full-time and part-time data for U.P.E.I. are recorded as of December 1 of each school year. Summer data are recorded as unique ID numbers registered in the two summer sessions. M.Sc. and Ph.D. program data include both full-time and part-time students. Ph.D. program includes enrolment in Ph.D. in A.V.C. And Ph.D. in Education.

Source: University of Prince Edward Island, *Registrar's Office*.

TABLE 94
ENROLMENTS, 2007/08 - 2010/11
HOLLAND COLLEGE

School Year	Total Full-time	Total Part-time	Adult Education		Continuing Education
			Full-time	Part-time	
2007/08	2,586	132	570	512	3,649
2008/09	3,099	207	643	531	3,676
2009/10	3,519	236	881	470	4,976
2010/11	3,666	196	1,232	481	4,531

Source: Holland College, *Registrar's Office*.

TABLE 95
CHILD PROTECTION SERVICES, 2007 - 2011
CHILDREN IN CARE BY REGION
PRINCE EDWARD ISLAND

Offices:	Total Number of Children in Care from April 1 - March 31					Total Number of All Children Care Days in Care from April 1 - March 31				
	2007	2008	2009	2010	2011	2007	2008	2009	2010	2011
O'Leary	28	28	17	13	16	5,446	5,637	2,560	2,813	1,764
Summerside	61	56	47	54	57	12,474	12,865	10,085	9,888	12,429
Charlottetown	175	116	122	118	120	32,091	29,279	25,889	23,757	23,945
Montague	26	31	20	28	32	7,179	6,331	4,925	5,625	6,981
Souris	14	16	13	15	12	2,697	2,105	2,887	2,447	1,917
TOTAL	304	247	219	228	237	59,887	56,217	46,346	44,530	47,036

Notes: In 2005 the province moved from a regional to a centralized structure with the former regions/offices in O'Leary and Summerside being combined to form the Western District and regions/offices of Charlottetown, Montague and Souris being combined to form the Eastern District.

Annual data cover a one year period from April 1 in one year to March 31 in the next year. For example, the year 2010 includes the period from April 1, 2009 until March 31, 2010.

Source: Prince Edward Island Department of Community Services, Seniors, and Labour

TABLE 96

**CRIME STATISTICS, 2005-2010
PRINCE EDWARD ISLAND**

ACTUAL INCIDENTS

Offences	2005	2006	2007	2008	2009	2010
Violent Crime	2,044	1,744	1,554	1,594	1,784	1,676
Homicide	0	1	0	2	0	0
Other Violations Causing Death	0	3	0	0	0	0
Attempted Murder	0	2	1	1	0	0
Sexual Assault	92	60	75	77	64	59
Level 1	92	60	73	77	62	59
Weapon	0	0	0	0	2	0
Aggravated	0	0	2	0	0	0
Other Sexual Offenses	0	0	2	4	36	54
Assault	906	854	811	782	824	751
Level 1	812	728	702	675	713	632
Weapon/Causing Bodily Harm	92	120	104	105	104	113
Aggravated	2	6	5	2	7	6
Other Assaults	39	15	18	15	41	85
Firearms	4	3	2	2	2	3
Robbery	18	25	16	24	19	22
Forcible Confinement/Kidnapping	8	9	8	7	4	6
Abduction	2	0	0	0	0	0
Extortion	6	0	1	4	0	4
Criminal Harassment	108	88	79	99	114	98
Other Violent Violations	861	684	542	579	698	621
Property Crime	6,945	6,427	5,932	6,162	6,073	6,165
Breaking and Entering	846	748	709	805	720	732
Possession of Stolen Goods	79	75	64	88	83	89
Motor Vehicle Theft	219	156	167	168	159	113
Theft Over \$5,000	42	41	43	29	32	38
Theft Under \$5,000	3,052	2,801	2,467	2,759	2,776	3,001
Fraud*	378	352	260	354	310	347
Mischief	2,270	2,197	2,181	1,920	1,961	1,812
Arson	59	57	41	39	32	33
Other Criminal Code Offenses	1,586	1,202	888	973	996	988
Counterfeiting Currency	1	4	4	0	1	22
Disturbing the Peace	948	606	481	476	534	443
Weapons Violations	30	35	27	25	33	18
Prostitution	0	1	0	0	1	0
Child Pornography	12	7	4	9	10	10
Other Criminal Code (not listed above)	595	549	372	463	417	495
Traffic Violations	652	729	750	635	833	923
Impaired Driving	549	576	605	465	658	727
Other Traffic Violations	103	153	145	170	175	196
Federal Statute Violations	249	256	259	258	293	317
Total Criminal Code (excluding traffic)	10,575	9,373	8,374	8,729	8,853	8,829
Total Criminal Code (including traffic)	11,227	10,102	9,124	9,364	9,686	9,752
Total, All Violations	11,476	10,358	9,383	9,622	9,979	10,069

Note: Note that for some minor offences, such as disturb the peace, police services may clear these offences under a municipal by-law or provincial statute offence rather than under the Criminal Code.

Fraud includes Identity Theft and Identity Fraud.

Source: Statistics Canada, Canadian Centre for Justice Statistics, Uniform Crime Reporting Survey, Incident-based crime statistics CANSIM Table 252-0051

TABLE 97

**TOTAL INMATE DAYS, 2009-2010
PRINCE EDWARD ISLAND**

	2007-08	2008-09	2009-10
Total Inmate Days - Adult Custody	39,610	34,563	32,354
Provincial Correctional Center	33,594	29,018	27,483
Prince County Correctional Center	6,016	5,545	4,871
Total Resident Days - Youth Custody			
PEI Youth Center	3,031	2,641	3,196

Source: Prince Edward Island Office of the Attorney General

TABLE 98

**Community and Correctional Services Community Programs
Participant Numbers 2009-2010**

Program	Males	Females	Total Participants
Male Anger Management Program	18	0	18
Turning Point Program	26	0	26
Adolescent Sexual Deviancy Treatment	7	0	7
One-To-One Counselling/Intervention	58	9	67
Sexual Deviance Treatment	16	0	16
Sex Offender Support Maintenance Group	10	0	10
Total Number of Program Participants	135	9	144
Sexual Deviance Assessments	29	0	29
Turning Point Assessments	88	0	88
Turning Point Victim Contacts/Assessments	0	88	88
Other Program Assessments	76	24	100
Total Assessments	193	112	305

Source: Prince Edward Island Office of the Attorney General

TABLE 99

**BUSINESS BANKRUPTCIES, 2001-2010
PRINCE EDWARD ISLAND**

Industry	2001	2002	2003	2004*	2005	2006	2007	2008	2009	2010
Agriculture, forestry, fishing and hunting *	4	2	2	10	6	8	7	1	7	6
Mining, quarrying and oil well industries	0	0	0	0	0	0	0	0	0	0
Manufacturing industries	2	5	3	0	1	1	1	0	2	2
Construction	4	4	4	4	3	5	3	4	7	4
Transportation and storage	3	3	6	1	5	0	0	2	0	0
Information and Cultural Industries	0	2	0	0	1	1	0	0	1	0
Wholesale trade	0	3	4	4	5	1	3	0	3	2
Retail trade industries	10	7	7	2	10	8	5	2	2	2
Finance and insurance	0	1	1	0	0	1	0	0	0	0
Real estate operator/insurance agents	0	0	0	1	1	1	1	0	2	2
Professional, Scientific, and Technical	0	1	1	6	4	6	2	1	1	0
Public Administration	0	0	0	0	0	0	0	1	0	0
Educational services	0	0	0	0	0	1	0	0	0	0
Health and social services	1	1	2	0	1	0	1	1	0	0
Accommodation, food/beverage services	4	2	1	9	2	5	4	1	2	3
Other services	5	4	5	2	3	3	5	1	3	1
Total industries	33	35	36	39	42	41	32	14	30	22
<i>Annual change (%)</i>	26.9	6.1	2.9	8.3	7.7	-2.4	-22.0	-56.3	114.3	-26.7

**VALUE OF LIABILITIES, 2001-2010
PRINCE EDWARD ISLAND
(\$ THOUSANDS)**

Industry	2001	2002	2003	2004*	2005	2006	2007	2008	2009	2010
Agriculture, forestry, fishing and hunting*	1601	454	991	4,243	1,266	4,059	2,201	281	3,666	5,858
Mining, quarrying and oil well industries	--	--	--	--	--	--	--	--	--	--
Manufacturing industries	1,955	2,539	3,875	--	112	954	129	--	--	5,759
Construction	3,436	312	1,558	504	2,027	1,354	446	645	1,504	3,462
Transportation and storage	355	752	1,139	53	1,045	--	--	1,230	--	--
Information and Cultural Industries	--	114	--	--	398	149	--	--	--	--
Wholesale trade	--	1,288	1,996	806	1,265	1,000	332	--	7,942	5,907
Retail trade industries	1,937	4,139	814	303	3,921	1,538	931	62	37	1,288
Finance and insurance	--	291	817	--	--	526	--	--	--	--
Real estate operator/insurance agents	--	--	--	371	652	132	402	--	397	3,148
Professional, Scientific, and Technical	--	135	152	923	529	728	544	32	4,559	--
Public Administration	--	--	--	--	--	--	--	192	--	--
Educational services	--	--	--	--	--	42	--	--	--	--
Health and social services	278	91	177	--	231	--	373	109	--	--
Accommodation, food/beverage services	1,060	201	140	2,472	167	1,733	429	432	332	610
Other services	3,741	1,032	5,602	681	157	455	586	109	480	111
Total industries	14,363	11,348	17,261	10,356	11,770	12,670	6,373	3,092	18,917	26,143
<i>Annual change (%)</i>	431.0	-21.0	52.1	-40.0	13.7	7.6	-49.7	-51.5	511.8	38.2

-- nil

* Effective 2004 based on *North American Industrial Classification System* (NAICS).

Sources: 2001 - 2007 Statistics Canada, CANSIM: Table 177-0006

2008 - 2010 Office of the Superintendent of Bankruptcy Canada, Insolvency Statistics In Canada, Table 4b.

TABLE 100
PHYSICIAN, HOSPITAL AND NURSING HOME STATISTICS, 2005-2011
PRINCE EDWARD ISLAND

	2005	2006	2007	2008	2009	2010	2011
Estimated population ⁽¹⁾ ('000s)	138.1	137.9	138.2	139.6	141.2	143.4	145.9
Practising physicians ⁽¹⁾	178.40	186.00	195.60	206.00	210.75	218.45	216.35
Practising nurses ⁽²⁾	1,433	1,428	1,435	1,479	1,406	1,472	n.a.
Total in-province bed capacity ⁽³⁾	1,557	1,533	1,565	1,609	1,586	1,607	1,629
<i>Acute care hospitals</i>	463	465	462	460	473	470	474
<i>Total nursing homes</i>	943	949	1,008	1,051	1,024	1,048	1,066
<i>Licensed Private:</i> ⁽⁴⁾	389	400	424	440	440	461	479
<i>Permanent beds</i>		385	374	439	439	439	479
<i>Temporary beds</i> ⁽⁵⁾		15	50	1	1	22	0
<i>Public (manors)</i>	554	549	584	611	584	587	587
<i>Permanent beds</i>		548	572	599	572	572	572
<i>Respite beds</i>		1	12	12	12	15	15
<i>Other institutions:</i> ⁽⁶⁾	119	119	95	98	89	89	89
<i>Hillsborough Hospital</i>	75	75	75	75	70	70	70
<i>Prince Edward Home</i> ⁽⁷⁾	44	44	20	23	19	19	19
<i>Out-of-province hospital bed utilization</i> ⁽⁸⁾	32	29	32	38.5	42	40	n.a.
Bed capacity per '000 population ⁽⁹⁾	11.3	11.1	11.3	11.5	11.2	11.2	11.2

n.a.: data not available.

Note 1: The number of full-time equivalent positions filled by physicians as of December of each year. It does not include locum or out-of-province physicians.

Note 2: The number employed in Registered Nursing in P.E.I. Source: Canadian Institute for Health Information (CIHI).

Note 3: Effective 2006, *Total in-province bed capacity* includes budgeted in-province acute, nursing homes and other beds. Prior to 2006 total bed utilization was reported, and included out-of-province bed utilization.

Note 4: Licensed Private - as of December of each year

Note 5: All but one temporary bed converted to permanent beds during 2008.

Note 6: Eighty-four Prince Edward Home beds are included under *Public (manors)*.

Note 7: 27 "under 60" beds are included.

Note 8: This is the average number of beds per week occupied by PEI residents in NS and NB hospitals.

Note 9: Effective 2006, *Bed capacity per 1000 population* is calculated using *Total in-province bed capacity*. Prior to 2006 out-of-province bed utilization was included in the calculation.

Sources: Health PEI and Prince Edward Island Department of Health and Wellness.

TABLE 101

**ACUTE CARE HOSPITAL EXPENDITURES, 2006/07 - 2010/11
PRINCE EDWARD ISLAND**

Fiscal Year	EXPENDITURES		Operating Account Growth (%)	PER CAPITA *	
	Gross Hospital (\$ millions)	Operating Account ⁽¹⁾ (\$ millions)		Operating Account Cost (\$)	Growth (%)
2006/07	164.8	155.5	5.2	1,126.40	5.4
<i>In-province (462 beds) ⁽²⁾</i>	142.5	133.2	4.7	964.87	4.9
<i>Out-of-province (32 beds) ⁽³⁾</i>	22.3	22.3	8.3	161.54	8.4
2007/08	173.0	162.2	4.3	1,167.75	3.7
<i>In-province (460 beds) ⁽²⁾</i>	148.8	138.0	3.6	993.52	3.0
<i>Out-of-province (38.5 beds) ⁽³⁾</i>	24.2	24.2	8.5	174.23	7.9
2008/09	187.7	177.9	9.7	1,267.09	8.5
<i>In-province (462 beds) ⁽²⁾</i>	161.1	151.3	9.6	1,077.64	8.5
<i>Out-of-province (42 beds) ⁽³⁾</i>	26.6	26.6	9.9	189.46	8.7
2009/10	202.2	192.4	8.2	1,352.07	6.7
<i>In-province (462 beds) ⁽²⁾</i>	171.2	161.4	6.7	1,134.22	5.3
<i>Out-of-province (40 beds) ⁽³⁾</i>	31.0	31.0	16.5	217.85	15.0
2010/11	214.9	204.9	6.5	1,416.52	4.8
<i>In-province (462 beds) ⁽²⁾</i>	182.1	172.1	6.6	1,189.77	4.9
<i>Out-of-province (40 beds) ⁽³⁾</i>	32.8	32.8	5.8	226.75	4.1

* Per-capita data based on revised July 1st population estimates.

Note 1: *Operating Account Expenditures* is the funding provided by Government to Acute Care Hospitals.

2: The number of *In-province Acute Care beds* includes only those located in the seven hospitals, while expenditures include in-patient as well as outpatient costs..

3: The number of *beds refer to Acute Care only, while the* expenditures include in-patient as well as outpatient costs.

Sources: Health PEI and Prince Edward Island Department of Health and Wellness.

TABLE 102

**PHYSICIANS SERVICES, 2006/07 - 2010/11
PRINCE EDWARD ISLAND**

Fiscal Year	PHYSICIANS SERVICES			PER SERVICE		PER CAPITA *	
	Number ('000s)	Cost (\$ millions)	Growth rate (%)	Cost (\$)	Growth rate (%)	Cost (\$)	Growth rate (%)
2006/07	1,346	64.8	8.5	48.14	13.7	469.40	8.7
<i>In-province</i>	1,271	59.3	8.2	46.66	14.3	429.55	8.4
<i>Out-of-province</i>	75	5.5	12.2	73.33	1.8	39.84	12.4
2007/08	1,360	73.7	13.7	54.19	12.6	530.60	13.0
<i>In-province</i>	1,281	67.4	13.7	52.62	12.8	485.24	13.0
<i>Out-of-province</i>	79	6.3	14.5	79.75	8.7	45.36	13.8
2008/09	1,435	82.2	11.5	57.28	5.7	585.47	10.3
<i>In-province</i>	1,356	75.9	12.6	55.97	6.4	540.60	11.4
<i>Out-of-province</i>	79	6.3	0.0	79.75	0.0	44.87	-1.1
2009/10	1,526	93.3	13.5	61.14	6.7	655.66	12.0
<i>In-province</i>	1,444	86.8	14.4	60.11	7.4	609.98	12.8
<i>Out-of-province</i>	82	6.5	3.2	79.27	-0.6	45.68	1.8
2010/11	1,552	96.5	3.4	62.18	1.7	667.13	1.7
<i>In-province</i>	1,467	89.8	3.5	61.21	1.8	620.81	1.8
<i>Out-of-province</i>	85	6.7	3.1	78.82	-0.6	46.32	1.4

* Per-capita data based on revised July 1st population estimates.

Average number of 2010/11 physician services per capita equals 10.7.

Source: Health PEI and Prince Edward Island Department of Health and Wellness.

TABLE 103

TOTAL FERTILITY RATE, 1996-2008
CANADA AND PROVINCES
 (woman aged 15-49) *

Year	Canada	N.L.	P.E.I.	N.S.	N.B.	Que.	Ont.
1997	1.56	1.27	1.64	1.45	1.44	1.53	1.53
1998	1.54	1.22	1.57	1.42	1.46	1.48	1.53
1999	1.53	1.27	1.59	1.43	1.42	1.45	1.52
2000	1.49	1.25	1.52	1.37	1.39	1.43	1.48
2001	1.51	1.24	1.47	1.36	1.38	1.47	1.51
2002	1.50	1.31	1.47	1.37	1.39	1.46	1.47
2003	1.53	1.32	1.58	1.38	1.41	1.48	1.49
2004	1.53	1.30	1.53	1.40	1.40	1.48	1.50
2005	1.54	1.34	1.48	1.40	1.41	1.52	1.51
2006	1.59	1.38	1.56	1.40	1.46	1.62	1.52
2007	1.66	1.46	1.63	1.48	1.52	1.69	1.57
2008	1.68	1.58	1.73	1.54	1.59	1.74	1.58
2009	1.67	1.59	1.69	1.50	1.59	1.74	1.56

Year	Man.	Sask.	Alta.	B.C.	Yukon	N.W.T.	Nvt.
1997	1.82	1.84	1.69	1.48	1.84	2.02	3.36
1998	1.82	1.83	1.71	1.45	1.62	1.97	2.98
1999	1.81	1.82	1.71	1.42	1.60	1.92	3.23
2000	1.80	1.76	1.64	1.38	1.60	2.00	3.16
2001	1.80	1.80	1.65	1.38	1.56	1.82	3.03
2002	1.80	1.82	1.69	1.38	1.56	1.89	3.04
2003	1.80	1.86	1.74	1.40	1.52	2.05	3.10
2004	1.77	1.86	1.74	1.39	1.67	2.03	2.96
2005	1.82	1.87	1.75	1.39	1.48	2.11	2.74
2006	1.87	1.92	1.82	1.41	1.69	2.07	2.84
2007	1.96	2.03	1.90	1.52	1.58	2.11	2.97
2008	1.96	2.05	1.92	1.51	1.64	2.08	2.98
2009	1.98	2.06	1.89	1.50	1.66	2.06	3.24

* Number of children per woman.

Sources: 1997 - 1999: Statistics Canada, cat. No. 91-209-XPE, *Report on the Demographic Situation in Canada 2002*
 2000 - 2009 Statistics Canada; CANSIM Table 102-4505, Crude Birth Rate, age specific and total fertility rates.

TABLE 104

LIFE EXPECTANCY AT BIRTH IN YEARS, 1993-2008

Year	CANADA			PRINCE EDWARD ISLAND		
	Both	Males	Females	Both	Males	Females
1993/1995	78.0	75.0	81.0	77.5	74.2	80.9
1994/1996	78.2	75.2	81.1	77.5	74.0	81.1
1995/1997	78.4	75.4	81.2	78.0	74.6	81.5
1996/1998	78.6	75.7	81.3	78.0	74.9	81.0
1997/1999	78.8	76.0	81.5	78.4	75.6	81.2
1998/2000	79.0	76.3	81.7	78.0	75.2	80.8
1999/2001	79.3	76.6	81.9	78.5	75.2	81.7
2000/2002	79.6	77.0	82.0	78.6	75.4	81.7
2001/2003	79.8	77.2	82.2	78.9	75.9	81.8
2002/2004	80.0	77.5	82.3	79.1	76.4	81.5
2003/2005	80.2	77.7	82.5	79.5	76.9	81.8
2004/2006	80.5	78.0	82.8	79.7	77.3	82.1
2005/2007	80.7	78.3	83.0	80.2	77.6	82.7
2006/2008	80.9	78.5	83.1	80.2	77.5	82.9

Source: Statistics Canada, CANSIM: Table 102-0512.
 Note: Life expectancy calculated using 3 years of data.

TABLE 105

**AGE-STANDARDIZED MORTALITY RATE, 1980-2004
BY CAUSE OF DEATH AND SEX, PRINCE EDWARD ISLAND
(PER ONE HUNDRED THOUSAND)**

Year	Colorectal cancer			Lung cancer			All Stroke		
	Both	Males	Females	Both	Males	Females	Both	Males	Females
1980	16.2	17.2	15.8	33.9	56.4	14.5	51.8	53.3	50.7
1985	24.1	31.9	16.3	49.0	85.0	19.2	55.4	59.7	51.4
1990	14.3	17.2	12.0	56.6	79.4	38.5	49.5	50.4	47.3
1995	20.5	21.1	20.2	62.9	87.0	45.6	44.2	59.7	32.7
2000	22.8	25.3	20.3	61.8	81.3	46.9	50.6	63.8	41.2
2001	12.3	21.7	5.1	53.6	79.1	32.0	49.9	62.8	40.6
2002	20.2	21.8	19.5	56.7	77.9	42.3	48.5	51.9	45.7
2003	20.5	14.5	25.0	55.5	68.8	47.3	37.3	45.6	34.5
2004	12.7	12.0	13.2	51.6	71.2	36.6	41.8	47.4	37.1

Year	Acute Myocardial Infarction			Cerebrovascular diseases			Prostate cancer	Breast cancer
	Both	Males	Females	Both	Males	Females	Males	Females
1980	158.8	233.8	97.0	59.5	67.6	52.9	23.0	29.0
1985	142.9	223.8	78.2	59.9	67.8	53.4	31.7	29.2
1990	113.9	158.9	77.5	53.0	55.2	49.9	40.3	27.6
1995	88.3	117.4	63.3	51.0	71.9	36.7	41.6	26.4
2000	66.3	83.9	53.2	63.6	75.2	55.6	30.4	24.0
2001	54.5	62.7	45.9	59.2	76.3	48.6	38.0	29.0
2002	71.8	81.3	62.8	61.0	68.9	54.6	24.6	21.2
2003	43.0	59.1	28.7	46.0	55.7	42.8	23.5	23.3
2004	42.2	78.4	16.2	48.6	53.2	44.2	38.8	24.4

**AGE-STANDARDIZED MORTALITY RATE, 1980-2004
BY SELECTED CAUSE OF DEATH AND SEX, CANADA
(PER ONE HUNDRED THOUSAND)**

Year	Colorectal cancer			Lung cancer			All Stroke		
	Both	Males	Females	Both	Males	Females	Both	Males	Females
1980	25.0	28.9	22.2	42.2	74.0	17.1	61.3	67.4	56.6
1985	23.4	28.6	19.8	47.1	78.0	23.8	51.2	55.7	47.6
1990	21.1	25.7	17.7	49.9	79.5	27.6	44.7	49.7	40.8
1995	20.0	25.1	16.2	49.1	73.2	31.3	42.2	46.9	38.7
2000	19.0	24.0	15.1	47.1	64.3	34.4	35.4	38.4	32.8
2001	18.4	22.8	14.9	47.3	64.6	34.4	33.8	36.8	31.4
2002	19.1	24.1	15.2	47.8	64.5	35.3	33.1	36.0	30.7
2003	18.3	23.0	14.6	47.0	62.7	35.4	31.6	34.4	29.3
2004	18.7	23.5	15.0	46.6	60.6	36.2	29.4	31.4	27.3

Year	Acute Myocardial Infarction			Cerebrovascular diseases			Prostate cancer	Breast cancer
	Both	Males	Females	Both	Males	Females	Males	Females
1980	143.3	204.9	93.4	76.1	83.8	70.2	25.7	29.7
1985	114.7	165.2	75.5	60.6	65.8	56.3	28.9	31.8
1990	88.0	122.7	60.9	51.6	57.7	46.9	30.1	31.3
1995	71.2	98.8	50.0	49.1	54.6	44.9	31.0	28.7
2000	55.7	78.0	38.6	42.2	46.4	38.8	26.7	25.0
2001	51.7	72.4	35.8	40.4	44.6	37.1	26.6	24.9
2002	49.7	70.0	34.2	39.5	43.7	36.3	25.2	24.4
2003	47.5	67.0	32.2	37.7	41.6	34.7	24.1	24.1
2004	44.7	62.7	30.9	34.9	37.9	32.4	23.4	23.1

Source: Statistics Canada, CANSIM: Table 102-0026 (1980-1999) and 102-0126 (2000-2004).

TABLE 106

CANADIAN COMMUNITY HEALTH SURVEY (CCHS)

INDICATOR PROFILE

PRINCE EDWARD ISLAND, 2008-2010

	2008		2009		2010	
	Persons	Percent*	Persons	Percent*	Persons	Percent*
Chronic Conditions						
<i>Arthritis</i>	22,250	18.5	21,434	18.2	21,386	18.5
<i>Diabetes</i>	8,054	6.7	7,330	6.0	10,377	8.5
<i>Asthma</i>	8,961	7.5	9,986	8.2	12,382	10.1
<i>High Blood Pressure</i>	22,218	18.6	21,730	17.9	22,469	18.4
<i>Pain</i> ⁽¹⁾	14,252	11.9	11,785	9.7	15,782	12.9
Physical Inactivity ⁽²⁾	40,126	33.5	31,792	26.2	59,801	49.8
Smokers	25,235	21.1	24,694	20.4	28,684	23.6
Heavy Drinking ⁽³⁾	19,692	16.5	25,043	21.0	21,997	18.1
Fruit and Vegetable Consumption ⁽⁴⁾	39,894	34.7	44,273	38.9	41,821	35.4
Physical Activity ⁽⁵⁾	55,021	47.1	61,269	52.4	60,303	50.2
Overweight or Obese ⁽⁶⁾	60,371	59.5	58,943	59.0	58,396	56.6
Has Regular Medical Doctor	103,508	86.2	110,598	91.1	111,471	91.1
Contact with Medical Doctor in Past 12 months	97,635	81.7	99,989	82.8	100,289	82.2

* Percentage of Total Population 12 and over

¹ Pain or discomfort that prevents activities

² Participation and activity limitation, sometimes or often

³ 5 or more drinks on one occasion, at least once a month in the past year

⁴ Fruit and vegetable consumption, 5 times or more per day

⁵ Physical activity during leisure-time, moderately active or active

⁶ Body mass index, self-reported, adult (18 years and over), overweight or obese

Source: Statistics Canada, CANSIM: Table 105-0501

TABLE 107

**PROVINCE OF PRINCE EDWARD ISLAND REVENUE
FISCAL YEARS ENDING MARCH 31, 2008, 2009, 2010 AND 2011
CONSOLIDATED STATEMENT OF OPERATIONS
(\$ THOUSANDS)**

	FY 2007/08	FY 2008/09	FY 2009/10	FY 2010/11
GOVERNMENT OF CANADA				
Equalization	293,958	321,686	339,919	329,827
Canada Health and Social Transfer	137,555	143,772	148,925	156,396
Other	86,417	92,098	149,976	152,174
TOTAL FEDERAL REVENUE	517,930	557,556	638,820	638,397
<i>Annual change (%)</i>	9.2%	7.7%	14.6%	-0.1%
PROVINCIAL GOVERNMENT				
Taxes:	625,263	644,386	677,054	707,569
<i>Sales Tax</i>	188,360	195,365	204,364	205,683
<i>Real Property Tax</i>	72,719	86,955	89,084	93,690
<i>Personal Income Tax</i>	230,385	236,147	245,066	259,063
<i>Corporate Income Tax</i>	38,663	28,441	29,990	36,090
<i>Other Taxes</i>	95,136	97,478	108,550	113,043
Licenses and Permits	21,220	21,026	22,514	23,842
Fees and Services	45,986	54,985	57,751	57,798
Sales:	38,712	41,679	26,131	24,678
<i>Liquor Control Commission</i>	13,597	13,923	--	
<i>Other Sales</i>	25,115	27,756	26,131	24,678
Other income:	15,655	17,951	57,017	63,064
<i>Other income</i>	8,449	9,664	15,134	16,441
<i>Government Business Enterprises</i>	7,206	8,287	41,883	46,623
Investment Income	21,471	25,066	14,983	14,157
TOTAL PROVINCIAL REVENUE	768,307	805,093	855,450	891,108
<i>Annual change (%)</i>	3.9%	4.8%	6.3%	4.2%
TOTAL FEDERAL/PROVINCIAL REVENUE	1,286,237	1,362,649	1,494,270	1,529,505
Sinking Fund Revenue	16,800	14,289	12,476	16,474
TOTAL REVENUE RECEIVED	1,303,037	1,376,938	1,506,746	1,545,979
<i>Annual change (%)</i>	5.9%	5.7%	9.4%	2.6%

-- nil

Source: P.E.I. Department of the Provincial Treasury, *Public Accounts, volume I, Financial Statements 2008 - 2011*.

TABLE 108

PROVINCE OF PRINCE EDWARD ISLAND ORDINARY EXPENDITURES
FISCAL YEARS ENDING MARCH 31, 2008, 2009, 2010 AND 2011
CONSOLIDATED STATEMENT OF OPERATIONS
(\$ THOUSANDS)

	FY 2007/08	FY 2008/09	FY 2009/10	FY 2010/11
DEPARTMENTS AND AGENCIES				
Agriculture	45,850	52,788	70,577	62,223
Attorney General	34,443	37,182	--	--
Auditor General's Office	1,422	1,467	1,491	1,624
Community, Cultural Affairs and Labour	45,942	65,996	--	--
Community Services, Seniors and Labour	--	--	90,722	94,860
Social Services and Seniors	106,842	115,972	--	--
Education and Early Childhood Development	184,820	196,771	212,551	223,164
<i>Department of Education and Early Childhood Development</i>	15,460	19,206	29,274	35,349
<i>Eastern District School Board</i>	105,298	109,550	109,772	112,821
<i>French Language School Board</i>	8,509	9,324	10,276	10,847
<i>Western School Board</i>	54,353	57,380	61,085	62,007
<i>Island Regulatory and Appeals Commission</i>	1,200	1,311	2,144	2,140
Environment, Energy and Forestry	18,504	23,554	26,056	22,848
<i>Department of Environment, Energy and Forestry</i>	18,018	22,963	25,472	22,273
<i>P.E.I. Energy Corporation</i>	486	591	584	575
Executive Council	3,263	3,717	3,712	3,750
Finance and Municipal Affairs	--	--	132,450	109,247
Provincial Treasury	70,372	90,841	--	--
<i>Department of Provincial Treasury</i>	30,436	33,756	--	--
<i>Department of Finance and Municipal Affairs</i>	--	--	62,422	61,521
<i>Council of Atlantic Premiers</i>	123	123	196	192
<i>General Government</i>	12,414	1,299	3,011	1,724
<i>Employee Benefits</i>	18,459	45,579	27,232	17,376
<i>P.E.I. Special Projects Fund</i>	119	123	75	--
<i>Technology Asset Management</i>	2,136	1,616	--	--
<i>Harness Racing PEI Inc.</i>	4,158	5,862	5,237	4,341
<i>P.E.I. Self-Insurance and Risk Management Fund</i>	2,527	2,483	3,573	5,219
<i>Interest on Unfunded Employees Future Benefits</i>	--	--	30,704	18,874
Fisheries, Aquaculture and Rural Development	11,544	11,861	17,421	18,142
<i>Department of Fisheries, Aquaculture, and Rural Development</i>	8,176	7,307	12,336	12,884
<i>Employment Development Agency</i>	3,198	4,294	5,053	5,133
<i>PEI Aquaculture and Fisheries Research Initiative</i>	170	260	32	125
Health and Wellness	378,116	410,490	508,311	536,595
<i>Department of Health and Wellness</i>	--	--	12,047	13,166
<i>Health PEI</i>	--	--	496,264	523,429
Innovation and Advanced Learning	126,805	123,469	162,909	168,766
<i>Department of Innovation and Advanced Learning</i>	74,870	82,615	119,551	130,514
<i>P.E.I. Lending Agency</i>	9,410	5,072	6,402	5,222
<i>P.E.I. Business Development Inc.*</i>	42,525	35,782	--	--
<i>Innovation PEI</i>	--	--	36,491	32,260
<i>Student Financial Assistance Corporation</i>	--	--	--	89
<i>Summerside Regional Development Corporation</i>	--	--	465	681
Justice and Public Safety	--	--	40,748	42,436
<i>Department of Justice and Public Safety</i>	--	--	40,365	42,065
<i>PEI Human Rights Commission</i>	--	--	383	371
Legislative Assembly	4,882	4,351	4,533	4,724
Public Service Commission	5,233	5,823	5,573	5,535
Tourism and Culture	--	--	33,093	32,696
Tourism	24,100	25,434	--	--
<i>Department of Tourism and Culture</i>	--	--	6,776	7,394
<i>PEI Museum and Heritage Foundation</i>	--	--	1,234	1,593
<i>Tourism PEI</i>	--	--	25,083	23,709
Transportation and Infrastructure Renewal	--	--	127,292	119,508
Transportation and Public Works	88,738	93,714	--	--
Amortization of Tangible Capital Assets	47,162	48,370	51,020	54,132
Interest charges on the debt	118,883	108,416	104,041	107,693
Amortization of Capital Contributions	-10,295	-10,213	-11,365	-9,479
Total Current Expenditures	1,306,626	1,410,003	1,581,135	1,598,464
<i>Annual change (%)</i>	8.3	7.9	12.1	1.1
ANNUAL SURPLUS/DEFICIT	-3,589	-33,065	-74,389	-52,485

r: revised data -- nil * formerly known as *Enterprise P.E.I.*

Source: P.E.I. Department of the Provincial Treasury, *Public Accounts, volume I, Financial Statements 2008 - 2011*.

TABLE 109

REVENUE AND EXPENDITURE BY ALL LEVELS OF GOVERNMENT, 2004-2009
NATIONAL ACCOUNTS BASIS (\$ MILLIONS)
PRINCE EDWARD ISLAND

	2004	2005	2006	2007	2008 ^(r)	2009 ^(p)
EXPENDITURES						
FEDERAL						
Expenditures on goods and services	331	357	386	406	430	437
Transfers to persons	450	461	484	519	540	576
Transfers to business	63	55	47	44	42	51
Interest on debt	144	137	136	132	126	112
Transfers to government	388	525	493	524	611	766
Capital expenditures	27	49	52	50	40	38
Capital consumption allowance	-42	-45	-49	-53	-58	-61
Canada Pension Plan	140	148	156	166	177	187
TOTAL (1)	1,501	1,687	1,705	1,788	1,908	2,106
PROVINCIAL, LOCAL						
Expenditures on goods and services	950	968	986	1,072	1,153	1,217
Transfers to persons	41	74	94	103	97	94
Transfers to business	47	40	44	56	63	69
Interest on debt	111	123	126	128	122	113
Capital expenditures	86	134	184	120	141	270
Capital consumption allowance	-89	-95	-102	-110	-121	-131
TOTAL (2)	1,146	1,244	1,332	1,369	1,455	1,632
TOTAL EXPENDITURES (1) + (2)	2,647	2,931	3,037	3,157	3,363	3,738
REVENUES						
FEDERAL - Total (3)	706	741	774	813	803	739
PROVINCIAL, LOCAL						
Federal transfers (4)	388	525	493	524	611	766
Taxes and other revenues (5)	705	744	778	812	804	837
TOTAL (6)	1,093	1,269	1,271	1,336	1,415	1,603
TOTAL REVENUE (3) + (6)	1,799	2,010	2,045	2,149	2,218	2,342
OWN SOURCE REVENUES (3) + (5)	1,411	1,485	1,552	1,625	1,607	1,576
TOTAL EXPENDITURES (1) + (2) - (4)	2,259	2,406	2,544	2,633	2,752	2,972
OVERALL DEFICIT	-848	-921	-992	-1,008	-1,145	-1,396

r: revised data, p: preliminary data

2010 data not available at time of publication.

Source: Statistics Canada, cat. no.13-213-PPB, *Provincial Economic Accounts*; CANSIM: Tables 384-0004/0005.

TABLE 110

**PROVINCIAL GOVERNMENT EMPLOYMENT, 2000-2011
PRINCE EDWARD ISLAND**

Year	Classified Employees	Unclassified Employees	Total Employees
2000	1,998	798	2,796
2001	2,059	596	2,655
2002	1,918	643	2,561
2003	2,076	752	2,828
2004	2,237	653	2,890
2005	2,070	685	2,755
2006 *	2,342	662	3,004
2007	2,426	682	3,108
2008	2,455	788	3,243
2009	2,501	794	3,295
2010	2,502	1,005	3,507
2011	2,473	871	3,344

* Impacted by restructuring in the Health Sector.

2011	Classified Employees	Unclassified Employees	Total Employees
Agriculture	99	39	138
Community Service, Seniors & Labour	340	134	474
Education & Early Childhood Development	59	55	114
Employment Development Agency	2	1	3
Environment, Energy & Forestry	166	18	184
Executive Council	21	9	30
Finance and Municipal Affairs	327	81	408
Fisheries, Aquaculture and Rural Development	75	18	93
Health and Wellness	60	12	72
Innovation and Advanced Learning	62	19	81
Justice and Public Safety	333	91	424
Liquor Control Commission	126	120	246
Public Service Commission	45	3	48
Tourism and Culture	199	69	268
Transportation and Infrastructure Renewal	559	202	761
CIVIL SERVICE ESTABLISHMENTS	2,473	871	3,344

Notes: Data is based on the departmental structure prior to the November 15, 2011 departmental changes.

The Civil Service Establishment only reports those employees covered under the Civil Service Act.

Unclassified full-time employees also includes contract employees.

Legislative Assembly staff are not covered under The Civil Service Act and are, therefore, not included in the *Civil Service Establishment* totals.

Source: Classification and Employee Relations Division, PEI Public Service Commission

TABLE 111

**GENERAL GOVERNMENT EMPLOYMENT
PRINCE EDWARD ISLAND, 1994-2011**

Year	TOTAL EMPLOYMENT	GENERAL GOVERNMENT			HEALTH AND SOC. SERVICES	EDUCATION ⁽¹⁾
		FEDERAL	PROVINCIAL	LOCAL		
1994	14,487	3,211	4,716	492	2,237	3,832
1995	14,449	3,088	4,656	515	2,360	3,831
1996	15,056	3,086	4,728	498	2,690	4,054
1997	15,135	3,141	3,773	486	3,682	4,053
1998	14,143	3,143	2,861	563	3,573	4,002
1999	14,747	3,145	3,134	547	3,809	4,112
2000	15,281	3,339	3,282	581	3,979	4,100
2001	15,717	3,586	3,465	914	3,854	3,899
2002	15,352	3,581	3,392	698	3,794	3,887
2003	15,489	3,551	3,501	730	3,756	3,952
2004	16,238	3,532	3,598	733	4,229	4,146
2005	16,034	3,590	7,506	753	4,259	4,185
2006	15,889	3,612	7,306	790	4,174	4,181
2007	16,116	3,681	7,354	823	4,157	4,258
2008	16,774	3,831	7,795	823	x	4,325
2009	17,533	3,790	8,291	841	x	4,611
2010	17,595	3,789	8,199	858	x	4,750
2011	17,656	3,746	8,048	882	x	4,980

Note 1: Education includes university, college and local schoolboards.

Note 2: Starting in 2005, Health and Social Services is included in General Provincial Government.

x: series terminated

**PUBLIC SECTOR AND MILITARY EMPLOYMENT
PRINCE EDWARD ISLAND, 1994-2011**

Year	GEN. GOVT. EMPLOYMENT	GOVT. BUSINESS ENTERPRISES			PUBLIC SECTOR EMPLOYMENT ⁽¹⁾	MILITARY EMPLOYMENT
		FEDERAL	PROVINCIAL	TOTAL		
1994	14,487	991	233	1,224	15,711	332
1995	14,449	834	238	1,073	15,522	297
1996	15,056	849	230	1,078	16,134	296
1997	15,135	893	241	1,133	16,268	328
1998	14,143	883	241	1,124	15,267	319
1999	14,747	920	235	1,155	15,901	284
2000	15,281	958	232	1,190	16,471	263
2001	15,717	998	218	1,217	16,933	253
2002	15,352	1,040	214	1,254	16,607	263
2003	15,489	1,084	213	1,297	16,785	262
2004	16,238	1,123	220	1,343	17,581	266
2005	16,034	1,136	207	1,342	17,376	284
2006	15,889	1,128	195	1,323	17,212	213
2007	16,116	1,161	204	1,364	17,480	230
2008	16,774	1,248	294	1,542	18,315	233
2009	17,533	1,167	312	1,479	19,012	242
2010	17,595	1,193	322	1,515	19,110	244
2011	17,656	1,169	335	1,504	19,160	247

r: revised data

Note 1: Public sector includes General government and Government Business Enterprises.

Source: Statistics Canada, Public Institutions Division; CANSIM: Table 183-0002.

TABLE 112

**GENERAL GOVERNMENT PAYROLL
PRINCE EDWARD ISLAND, 1994-2011
(\$ THOUSANDS)**

Year	TOTAL PAYROLL	GENERAL GOVERNMENT			HEALTH AND SOC. SERVICES	EDUCATION ⁽¹⁾
		FEDERAL	PROVINCIAL	LOCAL		
1994	449,555	124,968	132,451	12,821	55,318	123,998
1995	445,319	120,503	131,920	12,842	58,297	121,757
1996	461,831	117,641	137,965	12,923	63,404	129,898
1997	471,363	122,415	93,118	12,558	112,254	131,021
1998	483,517	125,192	91,447	12,644	118,181	136,056
1999	526,783	141,773	106,701	13,288	124,155	140,867
2000	586,432	181,863	115,925	13,927	129,557	145,163
2001	593,773	168,732	122,738	14,834	135,381	152,096
2002	638,513	182,908	124,920	15,278	154,542	160,867
2003	673,308	181,303	132,071	16,593	172,840	170,505
2004	696,953	179,591	133,425	16,806	184,496	182,629
2005	733,286	204,300	328,215	17,450	198,232	183,319
2006	745,932	207,190	329,455	18,360	200,720	190,927
2007	781,772	216,828	344,036	19,642	213,150	201,267
2008	843,162	229,754	378,106	20,588	207,413	214,711
2009	891,908	246,324	398,057	21,410	x	226,114
2010	924,106	247,747	400,967	21,502	x	226,696
2011	956,864	246,043	439,457	22,500	x	248,870

x: series terminated after 2008

Note 1: Education includes university, college and local schoolboards.

Note 2: Starting in 2005, Health and Social Services is included in General Provincial Government.

**PUBLIC SECTOR AND MILITARY PAYROLL
PRINCE EDWARD ISLAND, 1994-2011
(\$ THOUSANDS)**

Year	GEN. GOVT.	GOVT. BUSINESS ENTERPRISES			PUBLIC SECTOR ⁽¹⁾	MILITARY
		FEDERAL	PROVINCIAL	TOTAL		
1994	449,555	32,323	6,056	38,377	487,932	2,559
1995	445,319	29,289	5,894	35,185	480,502	3,003
1996	461,831	31,150	6,389	37,537	499,371	3,059
1997	471,363	28,332	6,203	34,532	505,897	3,087
1998	483,517	26,913	5,649	32,560	516,078	3,492
1999	526,783	29,261	6,028	35,290	562,071	4,487
2000	586,432	30,486	6,539	37,025	623,459	4,244
2001	593,773	33,135	6,778	39,914	633,688	4,947
2002	638,513	34,837	7,311	42,147	680,663	4,722
2003	673,308	40,898	7,939	48,839	722,146	4,516
2004	696,953	45,183	7,806	52,989	749,938	4,840
2005	733,286	44,832	7,577	52,407	785,692	6,299
2006	745,932	46,922	7,370	54,294	800,224	5,862
2007	781,772	49,704	7,684	57,389	839,162	6,224
2008	843,162	51,865	9,663	61,527	904,689	6,706
2009	891,908	51,689	10,052	61,738	953,645	6,946
2010	924,106	52,589	10,080	62,666	959,582	6,963
2011	956,864	55,039	11,077	66,115	1,022,984	7,212

r: revised data

Note 1: Public Sector includes *General Government* and *Government Business Enterprises*.

Source: Statistics Canada, Public Institutions Division; CANSIM: Table 183-0002.