

INTENT OF SURVEY

TO SHOW THE BOUNDARIES OF THE END OF THE BRUCE POINT ROAD

TO SHOW THE BOUNDARIES OF THE END OF THE BRUCE POINT ROAD ALONG PARCELS No. 19996, 19997, 19998, 19999 AND 80132

TO SHOW THE BOUNDARIES OF THE BRUCE POINT ROAD, THE PROPERTY

HELD IN PART BY PARCEL No. 80132 ON TOWNSHIP 55 NORTH

AND PARCEL No. 19996 TO 19999 ON TOWNSHIP 55 NORTH

AND PARCEL No. 80132 TO 80133 ON TOWNSHIP 55 NORTH

AND PARCEL No. 80134 TO 80135 ON TOWNSHIP 55 NORTH

AND PARCEL No. 80136 TO 80137 ON TOWNSHIP 55 NORTH

AND PARCEL No. 80138 TO 80139 ON TOWNSHIP 55 NORTH

AND PARCEL No. 80140 TO 80141 ON TOWNSHIP 55 NORTH

AND PARCEL No. 80142 TO 80143 ON TOWNSHIP 55 NORTH

AND PARCEL No. 80144 TO 80145 ON TOWNSHIP 55 NORTH

AND PARCEL No. 80146 TO 80147 ON TOWNSHIP 55 NORTH

AND PARCEL No. 80148 TO 80149 ON TOWNSHIP 55 NORTH

AND PARCEL No. 80150 TO 80151 ON TOWNSHIP 55 NORTH

AND PARCEL No. 80152 TO 80153 ON TOWNSHIP 55 NORTH

AND PARCEL No. 80154 TO 80155 ON TOWNSHIP 55 NORTH

AND PARCEL No. 80156 TO 80157 ON TOWNSHIP 55 NORTH

AND PARCEL No. 80158 TO 80159 ON TOWNSHIP 55 NORTH

AND PARCEL No. 80160 TO 80161 ON TOWNSHIP 55 NORTH

AND PARCEL No. 80162 TO 80163 ON TOWNSHIP 55 NORTH

AND PARCEL No. 80164 TO 80165 ON TOWNSHIP 55 NORTH

AND PARCEL No. 80166 TO 80167 ON TOWNSHIP 55 NORTH

AND PARCEL No. 80168 TO 80169 ON TOWNSHIP 55 NORTH

AND PARCEL No. 80170 TO 80171 ON TOWNSHIP 55 NORTH

AND PARCEL No. 80172 TO 80173 ON TOWNSHIP 55 NORTH

AND PARCEL No. 80174 TO 80175 ON TOWNSHIP 55 NORTH

AND PARCEL No. 80176 TO 80177 ON TOWNSHIP 55 NORTH

AND PARCEL No. 80178 TO 80179 ON TOWNSHIP 55 NORTH

AND PARCEL No. 80180 TO 80181 ON TOWNSHIP 55 NORTH

AND PARCEL No. 80182 TO 80183 ON TOWNSHIP 55 NORTH

AND PARCEL No. 80184 TO 80185 ON TOWNSHIP 55 NORTH

AND PARCEL No. 80186 TO 80187 ON TOWNSHIP 55 NORTH

AND PARCEL No. 80188 TO 80189 ON TOWNSHIP 55 NORTH

AND PARCEL No. 80190 TO 80191 ON TOWNSHIP 55 NORTH

AND PARCEL No. 80192 TO 80193 ON TOWNSHIP 55 NORTH

AND PARCEL No. 80194 TO 80195 ON TOWNSHIP 55 NORTH

AND PARCEL No. 80196 TO 80197 ON TOWNSHIP 55 NORTH

AND PARCEL No. 80198 TO 80199 ON TOWNSHIP 55 NORTH

AND PARCEL No. 80200 TO 80201 ON TOWNSHIP 55 NORTH

AND PARCEL No. 80202 TO 80203 ON TOWNSHIP 55 NORTH

AND PARCEL No. 80204 TO 80205 ON TOWNSHIP 55 NORTH

AND PARCEL No. 80206 TO 80207 ON TOWNSHIP 55 NORTH

AND PARCEL No. 80208 TO 80209 ON TOWNSHIP 55 NORTH

AND PARCEL No. 80210 TO 80211 ON TOWNSHIP 55 NORTH

AND PARCEL No. 80212 TO 80213 ON TOWNSHIP 55 NORTH

AND PARCEL No. 80214 TO 80215 ON TOWNSHIP 55 NORTH

AND PARCEL No. 80216 TO 80217 ON TOWNSHIP 55 NORTH

AND PARCEL No. 80218 TO 80219 ON TOWNSHIP 55 NORTH

AND PARCEL No. 80220 TO 80221 ON TOWNSHIP 55 NORTH

AND PARCEL No. 80222 TO 80223 ON TOWNSHIP 55 NORTH

AND PARCEL No. 80224 TO 80225 ON TOWNSHIP 55 NORTH

AND PARCEL No. 80226 TO 80227 ON TOWNSHIP 55 NORTH

AND PARCEL No. 80228 TO 80229 ON TOWNSHIP 55 NORTH

AND PARCEL No. 80230 TO 80231 ON TOWNSHIP 55 NORTH

AND PARCEL No. 80232 TO 80233 ON TOWNSHIP 55 NORTH

AND PARCEL No. 80234 TO 80235 ON TOWNSHIP 55 NORTH

AND PARCEL No. 80236 TO 80237 ON TOWNSHIP 55 NORTH

AND PARCEL No. 80238 TO 80239 ON TOWNSHIP 55 NORTH

AND PARCEL No. 80240 TO 80241 ON TOWNSHIP 55 NORTH

AND PARCEL No. 80242 TO 80243 ON TOWNSHIP 55 NORTH

AND PARCEL No. 80244 TO 80245 ON TOWNSHIP 55 NORTH

AND PARCEL No. 80246 TO 80247 ON TOWNSHIP 55 NORTH

AND PARCEL No. 80248 TO 80249 ON TOWNSHIP 55 NORTH

AND PARCEL No. 80250 TO 80251 ON TOWNSHIP 55 NORTH

AND PARCEL No. 80252 TO 80253 ON TOWNSHIP 55 NORTH

AND PARCEL No. 80254 TO 80255 ON TOWNSHIP 55 NORTH

AND PARCEL No. 80256 TO 80257 ON TOWNSHIP 55 NORTH

AND PARCEL No. 80258 TO 80259 ON TOWNSHIP 55 NORTH

AND PARCEL No. 80260 TO 80261 ON TOWNSHIP 55 NORTH

AND PARCEL No. 80262 TO 80263 ON TOWNSHIP 55 NORTH

AND PARCEL No. 80264 TO 80265 ON TOWNSHIP 55 NORTH

AND PARCEL No. 80266 TO 80267 ON TOWNSHIP 55 NORTH

AND PARCEL No. 80268 TO 80269 ON TOWNSHIP 55 NORTH

AND PARCEL No. 80270 TO 80271 ON TOWNSHIP 55 NORTH

AND PARCEL No. 80272 TO 80273 ON TOWNSHIP 55 NORTH

AND PARCEL No. 80274 TO 80275 ON TOWNSHIP 55 NORTH

AND PARCEL No. 80276 TO 80277 ON TOWNSHIP 55 NORTH

AND PARCEL No. 80278 TO 80279 ON TOWNSHIP 55 NORTH

AND PARCEL No. 80280 TO 80281 ON TOWNSHIP 55 NORTH

AND PARCEL No. 80282 TO 80283 ON TOWNSHIP 55 NORTH

AND PARCEL No. 80284 TO 80285 ON TOWNSHIP 55 NORTH

AND PARCEL No. 80286 TO 80287 ON TOWNSHIP 55 NORTH

AND PARCEL No. 80288 TO 80289 ON TOWNSHIP 55 NORTH

AND PARCEL No. 80290 TO 80291 ON TOWNSHIP 55 NORTH

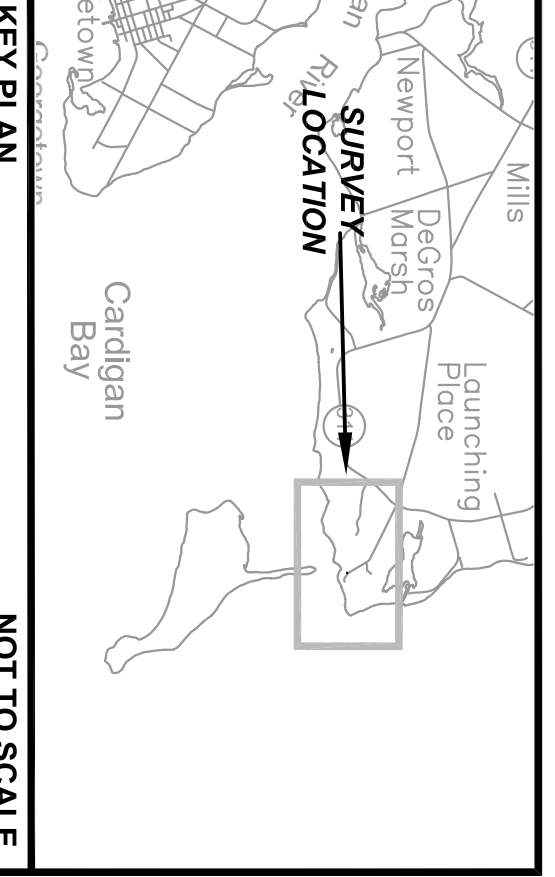

KEY PLAN NOT TO SCALE

- LEGEND
- Symbol for BRUCE POINT ROAD
- Symbol for PARCEL "A"
- Symbol for PARCEL "B"
- Symbol for LAUNCHING BAY
- Symbol for TO REGIONAL HIGHWAY
- Symbol for TO REGIONAL HIGHWAY

Table with columns: STATION, NORTHING, EASTING, and a list of station coordinates.

NOTES
1) THIS SURVEY WAS DESCRIBED DURING THE PERIOD MAY 15 & MAY 22, 2018.
2) THE SURVEY WAS CONDUCTED USING A GARMIN ZHO 660 GPS RECEIVER, A SONY CCD CAMERA AND A SONY CCD CAMERA FOR PHOTO SURVEYING.
3) THE SURVEY WAS CONDUCTED USING A GARMIN ZHO 660 GPS RECEIVER, A SONY CCD CAMERA AND A SONY CCD CAMERA FOR PHOTO SURVEYING.

Office of Transportation, Infrastructure and Energy
Department of the Provincial Chief Surveyor
Pursuant to section 5 of the Land Survey Act
This report has been reviewed and filed as:
# CS-14-0089-C
Date: JUNE 7, 2018

APPROVAL STAMPING

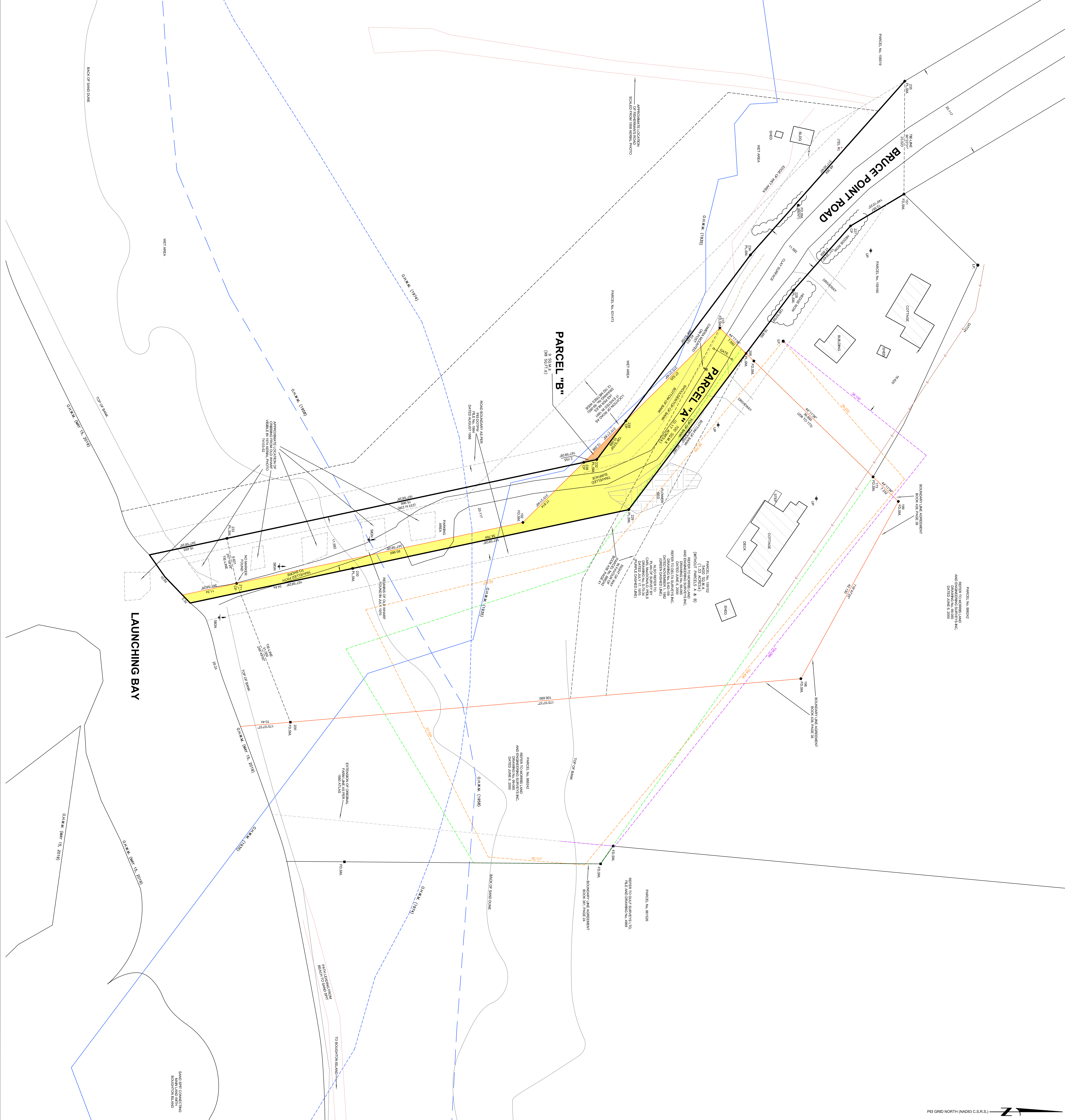

LAUNCHING KINGS COUNTY
TOWNSHIP No. 55 PRINCE EDWARD ISLAND
GRAPHIC SCALE: SCALE: 1:250
DEPARTMENT OF TRANSPORTATION, INFRASTRUCTURE AND ENERGY
THE OFFICE OF THE PROVINCIAL CHIEF SURVEYOR

PLAN OF SURVEY SHOWING BOUNDARIES OF BRUCE POINT ROAD
(as Represented by the Minister of Transportation, Infrastructure and Energy)

DATE DRAWN: JUNE 7, 2018
DRAWN BY: [Name]
CHECKED BY: [Name]

REVISION TABLE with columns for NO., REVISION, and DATE.

FILE NO. 14-100-101

REV. 0