

Quarter	Volume	Within 28 days
Apr-Jun 2024	151	146
Jul-Sep 2024	128	121
Oct-Dec 2024		
Jan-Mar 2025		
Apr-Jun 2023	158	154
Jul-Sep 2023	132	131
Oct-Dec 2023	134	129
Jan-Mar 2024	125	122
Apr-Jun 2022	133	126
Jul-Sep 2022	125	119
Oct-Dec 2022	138	136
Jan-Mar 2023	131	127
<b>Fiscal 2022-23</b>	<b>527</b>	<b>508</b>
Apr-Jun 2021	152	146
Jul-Sep 2021	118	117
Oct-Dec 2021	135	133
Jan-Mar 2022	122	121
<b>Fiscal 2021-22</b>	<b>527</b>	<b>517</b>
Apr-Jun 2020	130	127
Jul-Sep 2020	110	109
Oct-Dec 2020	120	120
Jan-Mar 2021	123	123
<b>Fiscal 2020-21</b>	<b>383</b>	<b>379</b>

**Distribution of Ready to Treat to Treat Wait Times for Radiation Therapy: July 1st to September 30th 2024.**

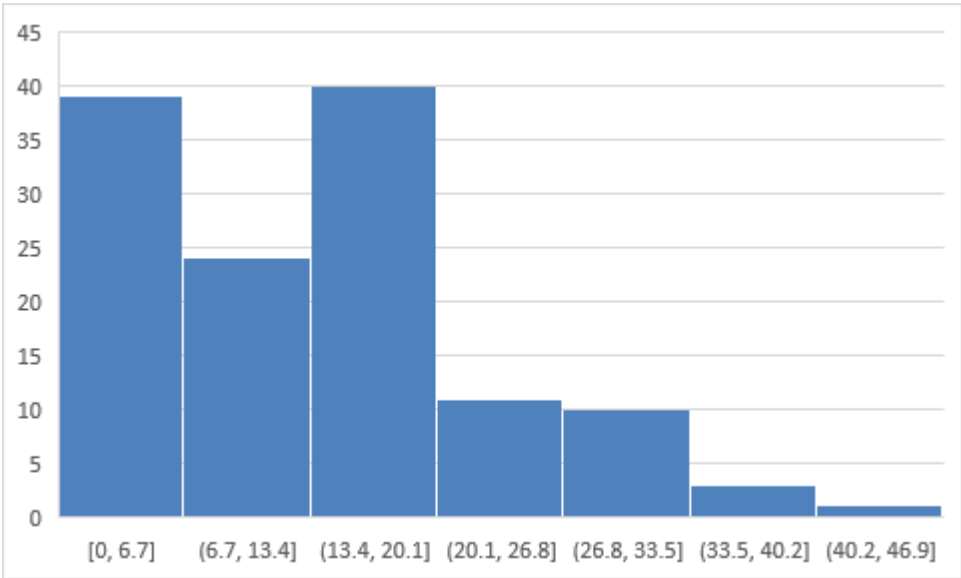

Data Source: ARIA System