

Royal Gazette

Prince Edward Island

Postage paid in cash at First Class Rates

PUBLISHED BY AUTHORITY

VOL. CXXX - NO. 38

Charlottetown, Prince Edward Island, September 18, 2004

**CANADA
PROVINCE OF PRINCE EDWARD ISLAND
IN THE SUPREME COURT - ESTATES DIVISION**

TAKE NOTICE that at all persons indebted to the following estates must make payment to the personal representative of the estates noted below, and that all persons having any demands upon the following estates must present such demands to the representative within six months of the date of the advertisement:

Estate of: Date of the Advertisement	Personal Representative: Executor/Executrix (Ex) Administrator/Administratrix (Ad)	Place of Payment
CASELEY, Doris Beatrice Summerside Prince Co., PE September 18th, 2004 (38-51)*	George Caseley Errol Caseley Sheila Caseley (EX.)	Ramsay & Clark PO Box 96 Summerside, PE
DINGMAN, Doris Allen Mount Buchanan Queens Co., PE September 18th, 2004 (38-51)*	Richard Dingman (EX.)	Carr Stevenson & MacKay PO Box 522 Charlottetown, PE
LeCLAIR, Margaret Bella Summerside Prince Co., PE September 18th, 2004 (38-51)*	Henry LeClair (EX.)	Key McKnight & Maynard PO Box 1570 Summerside, PE
MITCHELL, Frederick George Albany Prince Co., PE September 18th, 2004 (38-51)*	Robert George Mitchell William Kenneth Mitchell Joanne Maxine Carruthers (EX.)	Ramsay & Clark PO Box 96 Summerside, PE
WOOLNER, Evelyn Flora North Rustico Queens Co., PE September 18th, 2004 (38-51)*	Dr. Lewis B. Woolner (EX.)	Campbell Lea PO Box 429 Charlottetown, PE
FULLER, James Charles Mississauga Ontario September 11th, 2004 (37-50)	Eleanor Joan Fuller (EX.)	Patterson Palmer PO Box 486 Charlottetown, PE

**Indicates date of first publication in the Royal Gazette.*

This is the **official** version of the Royal Gazette. The electronic version may be viewed at:
<http://www.gov.pe.ca/royalgazette>

**CANADA
PROVINCE OF PRINCE EDWARD ISLAND
IN THE SUPREME COURT - ESTATES DIVISION**

TAKE NOTICE that at all persons indebted to the following estates must make payment to the personal representative of the estates noted below, and that all persons having any demands upon the following estates must present such demands to the representative within six months of the date of the advertisement:

Estate of: Date of the Advertisement	Personal Representative: Executor/Executrix (Ex) Administrator/Administratrix (Ad)	Place of Payment
GALLANT, Nelida (also known as Nellie Gallant) Summerside Prince Co., PE September 11th, 2004 (37-50)	Armand Gallant Sr. Norma Gallant (EX.)	Key McKnight & Maynard PO Box 1570 Summerside, PE
HOWATT, Stella Ethel Charlottetown Queens Co., PE September 11th, 2004 (37-50)	Eugene P. Rossiter (EX.)	Stewart McKelvey Stirling Scales PO Box 2140 Charlottetown, PE
HOWLETT, Annie Ruth Charlottetown Queens Co., PE September 11th, 2004 (37-50)	Stephen McQuaid Evelyn McQuaid Betty Howlett (EX.)	Macnutt & Dumont PO Box 965 Charlottetown, PE
JONES, Charles Arthur Pownal Queens Co., PE September 11th, 2004 (37-50)	Phyllis Lowther Dianne E. Wood (EX.)	Campbell Lea PO Box 429 Charlottetown, PE
MacINNIS, Helen D. Summerside Prince Co., PE September 11th, 2004 (37-50)	Ronald MacInnis Mary MacDonald (EX.)	Taylor McLellan PO Box 35 Summerside, PE
MacKENZIE, Edna Jean Kensington Prince Co., PE September 11th, 2004 (37-50)	Charles Dean Dennis (EX.)	David R. Hammond, QC 740A Water Street East Summerside, PE
MacNEILL, Thelma Mary Kensington Prince Co., PE September 11th, 2004 (37-50)	Larry Arsenault (EX.)	Ramsay & Clark PO Box 96 Summerside, PE
MASON, Glen Isabel Stratford Queens Co., PE September 11th, 2004 (37-50)	Donald Herbert Mason (EX.)	Patterson Palmer PO Box 486 Charlottetown, PE

**CANADA
PROVINCE OF PRINCE EDWARD ISLAND
IN THE SUPREME COURT - ESTATES DIVISION**

TAKE NOTICE that at all persons indebted to the following estates must make payment to the personal representative of the estates noted below, and that all persons having any demands upon the following estates must present such demands to the representative within six months of the date of the advertisement:

Estate of: Date of the Advertisement	Personal Representative: Executor/Executrix (EX) Administrator/Administratrix (Ad)	Place of Payment
NEWSON, Naomi Laura Winsloe Queens Co., PE September 11th, 2004 (37-50)	Beryl Gregory Henning Dean Gregory (EX.)	T. Daniel Tweel 105 Kent Street Charlottetown, PE
RICHARD, John Nellas Charlottetown Queens Co., PE September 11th, 2004 (37-50)	John Edward Richard (EX.)	Patterson Palmer PO Box 486 Charlottetown, PE
TRAINOR, Louis Vincent Charlottetown Queens Co., PE September 11th, 2004 (37-50)	Deborah Marie Trainor Donna D. L. Dingwell Louis David Trainor Cheryl Anne Ford (AD.)	Robert R. MacArthur PO Box 127 Cornwall, PE
McEACHERN, Roland Joseph Brantford Ontario September 4th, 2004 (36-49)	Randall John McEachern Simone Christine McEachern (EX.)	Carr Stevenson & MacKay PO Box 522 Charlottetown, PE
McKENNA, Stephen Alberry Plains Vernon PO Queens Co., PE September 4th, 2004 (36-49)	Jennifer McKenna Vivian MacAulay (EX.)	Jennifer McKenna 12 Goodwill Avenue Charlottetown, PE &/or Vivian MacAulay RR#3 Souris, PE
MILLIGAN, Leona Bertha Summerside Prince Co., PE September 4th, 2004 (36-49)	Deborah Broad Patricia Larabee (EX.)	David R. Hammond, QC 740A Water Street East Summerside, PE
PHEMISTER, Hildred MacMurdo Beaconsfield Quebec September 4th, 2004 (36-49)	Robert Phemister Bruce Phemister William Phemister (EX.)	David R. Hammond, QC 740A Water Street East Summerside, PE
WARD, John Deighan Breadalbane Queens Co., PE September 4th, 2004 (36-49)	Vera Caroline Ward (EX.)	Ramsay & Clark PO Box 96 Summerside, PE

**CANADA
PROVINCE OF PRINCE EDWARD ISLAND
IN THE SUPREME COURT - ESTATES DIVISION**

TAKE NOTICE that at all persons indebted to the following estates must make payment to the personal representative of the estates noted below, and that all persons having any demands upon the following estates must present such demands to the representative within six months of the date of the advertisement:

Estate of: Date of the Advertisement	Personal Representative: Executor/Executrix (Ex) Administrator/Administratrix (Ad)	Place of Payment
WARREN, Nancy Dorcas Simpson Charlottetown Queens Co., PE September 4th, 2004 (36-49)	Hugh H. Simpson (EX.)	Macnutt & Dumont PO Box 965 Charlottetown, PE
WINCHESTER, Robert (Sr.) Summerside Prince Co., PE September 4th, 2004 (36-49)	Sarah (Sadie) Dolan Doreen Ellis (EX.)	Taylor McLellan PO Box 35 Summerside, PE
ZAKEM, Joseph Albert Charlottetown Queens Co., PE September 4th, 2004 (36-49)	Edith Joann Zakem (EX.)	Cox Hanson O'Reilly Matheson PO Box 875 Charlottetown, PE
MacNALLY (McNALLY), Francis Leigh Charlottetown Queens Co., PE September 4th, 2004 (36-49)	John Thomas MacNally (McNally)(AD.)	Reagh & Reagh 17 West Street Charlottetown, PE
GALLANT, Henry "Edwin" Summerside Prince Co., PE August 28th, 2004 (35-48)	Robert Powers (EX.)	Patterson Palmer 82 Summer Street Summerside, PE
GILES, Edwin Glennie (Jr.) Riverview Westmorland Co., NB August 28th, 2004 (35-48)	Douglas Arthur Campbell (EX.)	Campbell Lea PO Box 429 Charlottetown, PE
HOWARD, George Chester Charlottetown Queens Co., PE August 28th, 2004 (35-48)	John W. Howard Melanie Taylor (EX.)	Stewart McKelvey Stirling Scales PO Box 2140 Charlottetown, PE
MacMILLAN, William H. Williston Vermont, USA August 28th, 2004 (35-48)	Leslie Jean MacMillan (EX.)	McInnes Cooper BDC Place Suite 620, 119 Kent Street Charlottetown, PE

**CANADA
PROVINCE OF PRINCE EDWARD ISLAND
IN THE SUPREME COURT - ESTATES DIVISION**

TAKE NOTICE that at all persons indebted to the following estates must make payment to the personal representative of the estates noted below, and that all persons having any demands upon the following estates must present such demands to the representative within six months of the date of the advertisement:

Estate of: Date of the Advertisement	Personal Representative: Executor/Executrix (EX) Administrator/Administratrix (Ad)	Place of Payment
TROWSDALE, Walter Nathaniel Victoria Queens Co., PE August 28th, 2004 (35-48)	Constance (Connie) Jean Trowsdale (EX.)	Stewart McKelvey Stirling Scales PO Box 2140 Charlottetown, PE
WILLIAMS, Orville Phillip Tyne Valley Prince Co., PE August 28th, 2004 (35-48)	Vernon Williams Keith Milligan (EX.)	Key McKnight & Maynard PO Box 177 O'Leary, PE
BECK, Gordon L. Machon Point Kings Co., PE August 28th, 2004 (35-48)	Sandra King Mary Lou MacLeod George Beck (AD.)	Patterson Palmer PO Box 486 Charlottetown, PE
ANDROS, M. Kathleen Souris Kings Co., PE August 21st, 2004 (34-47)	Allen J. MacPhee, QC (EX.)	Allen J. MacPhee Law Corporation PO Box 238 Souris, PE
CONDON, J. Everett Bonshaw Queens Co., PE August 21st, 2004 (34-47)	Joseph Condon (EX.)	Carr Stevenson & MacKay PO Box 522 Charlottetown, PE
GALLANT, Marcella Summerside Prince Co., PE August 21st, 2004 (34-47)	Patrick Gallant (EX.)	Patterson Palmer 82 Summer Street Summerside, PE
GARDINER, William Prowse Summerside Prince Co., PE August 21st, 2004 (34-47)	Lloyd Reeves (EX.)	Key McKnight & Maynard PO Box 1570 Summerside, PE
MacLEAN, Edison Claremont Orwell Cove Queens Co., PE August 21st, 2004 (34-47)	Lucille T. MacLean David MacLean Floyd MacLean (EX.)	Carr Stevenson & MacKay PO Box 522 Charlottetown, PE
MacLEAN, Russell Leigh Cole Harbour Nova Scotia August 21st, 2004 (34-47)	Kathleen MacLean (EX.)	Patterson Palmer 82 Summer Street Summerside, PE

**CANADA
PROVINCE OF PRINCE EDWARD ISLAND
IN THE SUPREME COURT - ESTATES DIVISION**

TAKE NOTICE that at all persons indebted to the following estates must make payment to the personal representative of the estates noted below, and that all persons having any demands upon the following estates must present such demands to the representative within six months of the date of the advertisement:

Estate of: Date of the Advertisement	Personal Representative: Executor/Executrix (EX) Administrator/Administratrix (Ad)	Place of Payment
MOASE, Kenneth E. Charlottetown Queens Co., PE August 21st, 2004 (34-47)	Brian K. Moase Leigh E. Moase (EX.)	Carr Stevenson & MacKay PO Box 522 Charlottetown, PE
WEBSTER, Marjorie Fremont California, USA August 21st, 2004 (34-47)	Frances Stenehjem (EX.)	Campbell, Lea PO Box 429 Charlottetown, PE
WHITLOCK, Laura Hunter River Queens Co., PE August 21st, 2004 (34-47)	Clara Whitlock (EX.)	Carr Stevenson & MacKay PO Box 522 Charlottetown, PE
ROSE, Mabel Louise Lakeville Kings Co., PE August 21st, 2004 (34-47)	Robin W. Rose (AD.)	Birt & McNeill PO Box 20063 Sherwood, PE
WESTAWAY, Nathaniel Albion Kings Co., PE August 21st, 2004 (34-47)	Sandra O'Connor (AD.)	Campbell Lea PO Box 429 Charlottetown, PE
BOYCE, W. Rogerson New Argyle RR#1 Bonshaw Queens Co., PE August 7th, 2004 (32-45)	Frances A. Dowling (EX.)	T. Daniel Tweel PO Box 3160 Charlottetown, PE
CAMERON, Joseph "Dale" Summerside Prince Co., PE August 7th, 2004 (32-45)	Barry Cameron David Cameron (EX.)	Patterson Palmer 82 Summer Street Summerside, PE
MacEWEN, Lola Margaret Charlottetown Queens Co., PE August 7th, 2004 (32-45)	Douglas MacEwen Dorothy Kitson Katheryn Jones (EX.)	Cox Hanson O'Reilly Matheson PO Box 875 Charlottetown, PE

**CANADA
PROVINCE OF PRINCE EDWARD ISLAND
IN THE SUPREME COURT - ESTATES DIVISION**

TAKE NOTICE that at all persons indebted to the following estates must make payment to the personal representative of the estates noted below, and that all persons having any demands upon the following estates must present such demands to the representative within six months of the date of the advertisement:

Estate of: Date of the Advertisement	Personal Representative: Executor/Executrix (Ex) Administrator/Administratrix (Ad)	Place of Payment
MacMILLAN, Emma Olivia Charlottetown Queens Co., PE August 7th, 2004 (32-45)	Charles Carr (EX.)	Stewart McKelvey Stirling Scales PO Box 2140 Charlottetown, PE
MALONEY, Marguerite A. Charlottetown Queens Co., PE August 7th, 2004 (32-45)	M. Valerie MacRae M. Tara Lea (EX.)	Campbell Lea PO Box 429 Charlottetown, PE
MAYNE, George Allan Emerald Queens Co., PE August 7th, 2004 (32-45)	Marlene Mayne (EX.)	T. Daniel Tweel PO Box 3160 Charlottetown, PE
O'REILLY, Ralph Carlyle White Sands Kings Co., PE August 7th, 2004 (32-45)	Dolores Jean O'Reilly (EX.)	T. Daniel Tweel PO Box 3160 Charlottetown, PE
PICKSTON, Elizabeth Fort Walton Beach Florida, USA August 7th, 2004 (32-45)	Synovus Trust Company, N.A. (EX.)	Stewart McKelvey Stirling Scales PO Box 2140 Charlottetown, PE
STEAD, Orville Alexander Wheatley River Hunter River RR#2 Queens Co., PE August 7th, 2004 (32-45)	Brian Stead (EX.)	Lyle & McCabe PO Box 300 Summerside, PE
THOMPSON, William Roy Kensington Prince Co., PE August 7th, 2004 (32-45)	Edith Thompson Carl Thompson (EX.)	Ramsay & Clark PO Box 96 Summerside, PE
ALLEN, Alva Brenton Murray River Kings Co., PE August 7th, 2004 (32-45)	Alva Allen Shirley Allen (AD.)	Stewart McKelvey Stirling Scales PO Box 2140 Charlottetown, PE

CANADA
PROVINCE OF PRINCE EDWARD ISLAND
IN THE SUPREME COURT - ESTATES DIVISION

TAKE NOTICE that at all persons indebted to the following estates must make payment to the personal representative of the estates noted below, and that all persons having any demands upon the following estates must present such demands to the representative within six months of the date of the advertisement:

Estate of: Date of the Advertisement	Personal Representative: Executor/Executrix (Ex) Administrator/Administratrix (Ad)	Place of Payment
CLARKIN, Adelia Catherine Charlottetown Queens Co., PE August 7th, 2004 (32-45)	Richard Clarkin Wilfred Clarkin (AD.)	Carr Stevenson & MacKay PO Box 522 Charlottetown, PE
GOLDMAN, Miriam Lexington, Middlesex Co., Massachusetts, USA August 7th, 2004 (32-45)	Albert L. Goldman (AD.)	Catherine M. Parkman Law Office PO Box 1056 Charlottetown, PE
GOLDMAN, Sylvia Edith Malden, Middlesex Co., Massachusetts, USA August 7th, 2004 (32-45)	Albert L. Goldman (AD.)	Catherine M. Parkman Law Office PO Box 1056 Charlottetown, PE
HAGEN, Daniel E. Salem Massachusetts, USA August 7th, 2004 (32-45)	Frederick Hagen Mary Hagen (AD.)	McInnes Cooper BDC Place Suite 620, 119 Kent Street Charlottetown, PE
MOKLER, Colleen Marie Charlottetown Queens Co., PE August 7th, 2004 (32-45)	Michael Mokler (AD.)	Stewart McKelvey Stirling Scales PO Box 2140 Charlottetown, PE
PETERS, Joseph Martin Stratford Queens Co., PE August 7th, 2004 (32-45)	Margaret Creed (AD.)	Peter C. Ghiz Law Corporation 120 Prince Street Charlottetown, PE
SILVERMAN, Clara Labes Lexington, Middlesex Co., Massachusetts, USA August 7th, 2004 (32-45)	Albert L. Goldman (AD.)	Catherine M. Parkman Law Office PO Box 1056 Charlottetown, PE
SILVERMAN, Harry A. Lexington Massachusetts, USA August 7th, 2004 (32-45)	Albert L. Goldman (AD.)	Catherine M. Parkman Law Office PO Box 1056 Charlottetown, PE
STEMMERMAN, Eleanor Hallandale Florida, USA August 7th, 2004 (32-45)	Jane Stemmerman (AD.)	Law Office of Alfred K. Fraser, QC PO Box 516 Montague, PE

**CANADA
PROVINCE OF PRINCE EDWARD ISLAND
IN THE SUPREME COURT - ESTATES DIVISION**

TAKE NOTICE that at all persons indebted to the following estates must make payment to the personal representative of the estates noted below, and that all persons having any demands upon the following estates must present such demands to the representative within six months of the date of the advertisement:

Estate of: Date of the Advertisement	Personal Representative: Executor/Executrix (Ex) Administrator/Administratrix (Ad)	Place of Payment
STEMMERMAN, Jay Francis Hallandale Florida, USA August 7th, 2004 (32-45)	Jane Stemmerman (AD.)	Law Office of Alfred K. Fraser, QC PO Box 516 Montague, PE
GALLANT, M. Margaret Summerside Prince Co., PE July 31st, 2004 (31-44)	Lloyd Gallant Donald Gallant (EX.)	Patterson Palmer 82 Summer Street Summerside, PE
HARDY, Helen Forsythe Alberton Prince Co., PE July 31st, 2004 (31-44)	Ronald W. Allan (EX.)	J. Allan Shaw Law Corporation PO Box 40 Alberton, PE
MacLEOD, Frances Christine Charlottetown Queens Co., PE July 31st, 2004 (31-44)	Donald Ernest Gorveatt (EX.)	Macnutt & Dumont PO Box 965 Charlottetown, PE
MacWILLIAMS, Joseph Owen Grant St. Eleanors Prince Co., PE July 31st, 2004 (31-44)	Susan Louise MacWilliams (EX.)	Taylor McLellan PO Box 35 Summerside, PE
WEATHERBIE, Mary Faustina (Tena) Charlottetown Queens Co., PE July 31st, 2004 (31-44)	John Ambrose (Ambie) Weatherbie (EX.)	Stewart McKelvey Stirling Scales PO Box 2140 Charlottetown, PE
CAIRNS, Alvin Willard Quincy Norfolk County Massachusetts, USA July 31st, 2004 (31-44)	Ernest Cairns (AD.)	Law Office of Alfred K. Fraser, QC PO Box 516 Montague, PE
GALLANT, Joseph Adrien "Gerald" Hamilton Ontario July 31st, 2004 (31-44)	Pamela Christine Gallant (AD.)	Patterson Palmer 82 Summer Street Summerside, PE

**CANADA
PROVINCE OF PRINCE EDWARD ISLAND
IN THE SUPREME COURT - ESTATES DIVISION**

TAKE NOTICE that at all persons indebted to the following estates must make payment to the personal representative of the estates noted below, and that all persons having any demands upon the following estates must present such demands to the representative within six months of the date of the advertisement:

Estate of: Date of the Advertisement	Personal Representative: Executor/Executrix (Ex) Administrator/Administratrix (Ad)	Place of Payment
MILLAR, Neil (also known as MILLER, Neil) Murray Harbour North Kings Co., PE July 31st, 2004 ⁽³¹⁻⁴⁴⁾	Garth Millar (AD.)	Law Office of Alfred K. Fraser, QC PO Box 516 Montague, PE
ROGERS, Earl Vincent Chelton Prince Co., PE July 31st, 2004 ⁽³¹⁻⁴⁴⁾	Valerie Rogers (AD.)	Patterson Palmer 82 Summer Street Summerside, PE
ARSENAULT, Harold S. Roxbury Prince Co., PE July 17th, 2004 ⁽²⁹⁻⁴²⁾	Sharon Gallant (EX.)	J. Allan Shaw Law Corporation PO Box 40 Alberton, PE
CAMPBELL, Laurena Elizabeth Charlottetown Queens Co., PE July 17th, 2004 ⁽²⁹⁻⁴²⁾	Anne G. Kenny Eugene Kenny (EX.)	Campbell Stewart PO Box 485 Charlottetown, PE
LEA, Isobel E. Charlottetown Queens Co., PE July 17th, 2004 ⁽²⁹⁻⁴²⁾	Lorne S. Lea Russell G. Lea (EX.)	Cox Hanson O'Reilly Matheson PO Box 875 Charlottetown, PE
LOCKHART, Catherine Summerside Prince Co., PE July 17th, 2004 ⁽²⁹⁻⁴²⁾	Gregory A. Corbett (EX.)	Ramsay & Clark PO Box 96 Summerside, PE
MURPHY, Heather Diana Maitland Nova Scotia July 17th, 2004 ⁽²⁹⁻⁴²⁾	George Ambrose Murphy (EX.)	J. Allan Shaw Law Corporation PO Box 40 Alberton, PE
STOREY, Marion Alberta Millview Queens Co., PE July 17th, 2004 ⁽²⁹⁻⁴²⁾	Vera Thompson (EX.)	Reagh & Reagh 17 West Street Charlottetown, PE
PURSEY, Helen Doris Charlottetown Queens Co., PE July 17th, 2004 ⁽²⁹⁻⁴²⁾	Deborah L. Cormier (AD.)	Stewart McKelvey Stirling Scales PO Box 2140 Charlottetown, PE

**CANADA
PROVINCE OF PRINCE EDWARD ISLAND
IN THE SUPREME COURT - ESTATES DIVISION**

TAKE NOTICE that at all persons indebted to the following estates must make payment to the personal representative of the estates noted below, and that all persons having any demands upon the following estates must present such demands to the representative within six months of the date of the advertisement:

Estate of: Date of the Advertisement	Personal Representative: Executor/Executrix (Ex) Administrator/Administratrix (Ad)	Place of Payment
DINGWELL, Ada Florence Montague Kings Co., PE July 10th, 2004 (28-41)	Betty Dalling Higgins (EX.)	Law Office of Alfred K. Fraser, QC PO Box 516 Montague, PE
ECKFORD, Isabella Wilson Charlottetown Queens Co., PE July 10th, 2004 (28-41)	Ronald Edward Butler (EX.)	Cox Hanson O'Reilly Matheson PO Box 875 Charlottetown, PE
FITZGERALD, Alice Theresa Charlottetown Queens Co., PE July 10th, 2004 (28-41)	Ronald J. Profit (EX.)	Patterson Palmer PO Box 486 Charlottetown, PE
GORDON, Charlotte Charlottetown Queens Co., PE July 10th, 2004 (28-41)	Royal Trust Corporation of Canada (EX.)	McInnes Cooper BDC Place Suite 620, 119 Kent Street Charlottetown, PE
PENNY, Rosie May Murray Harbour Kings Co., PE July 10th, 2004 (28-41)	Arvilla Dunn Roland J. Penny (EX.)	Law Office of Alfred K. Fraser, QC PO Box 516 Montague, PE
TOENNIES, Dorothy West (also known as Dorothy W. Toennies) Montgomery County Pennsylvania, USA July 10th, 2004 (28-41)	Steven James Carras (EX.)	Lyle & McCabe PO Box 300 Summerside, PE
CLEMENTS, Simon J. Bloomfield Prince Co., PE July 10th, 2004 (28-41)	Diane Clements (AD.)	Patterson Palmer 82 Summer Street Summerside, PE
ARSENAULT, Ian Francis Henry Tignish Prince Co., PE July 3rd, 2004 (27-40)	Linda Arsenault (EX.)	Regena Kaye Russell Law Corp. PO Box 383 O'Leary, PE
CULBERT, Donald B. (Sr.) Haverhill Massachusetts, USA July 3rd, 2004 (27-40)	Donald B. Culbert (Jr.) (EX.)	Stewart McKelvey Stirling Scales PO Box 2140 Charlottetown, PE

**CANADA
PROVINCE OF PRINCE EDWARD ISLAND
IN THE SUPREME COURT - ESTATES DIVISION**

TAKE NOTICE that at all persons indebted to the following estates must make payment to the personal representative of the estates noted below, and that all persons having any demands upon the following estates must present such demands to the representative within six months of the date of the advertisement:

Estate of: Date of the Advertisement	Personal Representative: Executor/Executrix (Ex) Administrator/Administratrix (Ad)	Place of Payment
McALEER, Sheila Kaleden British Columbia July 3rd, 2004 (27-40)	Peter R. McAleer (EX.)	Peter R. McAleer 14523 Parkside Drive SE Calgary, AB
MacCALLUM, Sophie Alice Charlottetown Queens Co., PE July 3rd, 2004 (27-40)	Nadine MacCallum (Power) Anne Kearns (EX.)	McInnes Cooper BDC Place Suite 620, 119 Kent Street Charlottetown, PE
MacLELLAN, Elinor Elizabeth MacDonald Indian River Prince Co., PE July 3rd, 2004 (27-40)	Donald Stephen MacLellan Etta A. Anderson (EX.)	Reagh & Reagh 17 West Street Charlottetown, PE
MacLEOD, Carl A. Hunter River Queens Co., PE July 3rd, 2004 (27-40)	Mae A. MacLeod (EX.)	Carr Stevenson & MacKay PO Box 522 Charlottetown, PE
ROBERTS, Helen M. Charlottetown (Formerly of Winsloe RR#2) Queens Co., PE July 3rd, 2004 (27-40)	Marilyn Diamond Elizabeth MacKay (EX.)	Carr Stevenson & MacKay PO Box 522 Charlottetown, PE
SANDERSON, John Lauchlin Montague Kings Co., PE July 3rd, 2004 (27-40)	Rhonda MacLeod (EX.)	Law Office of Alfred K. Fraser, QC PO Box 516 Montague, PE
MacINNIS, Goldie Orwell Queens Co., PE July 3rd, 2004 (27-40)	Valerie J. Korytko (AD.)	Stewart McKelvey Stirling Scales PO Box 2140 Charlottetown, PE
CHEVERIE, Francis William Abrams Village Prince Co., PE June 26th, 2004 (26-39)	Anne Elizabeth Cheverie (EX.)	Key McKnight & Maynard PO Box 1570 Summerside, PE

**CANADA
PROVINCE OF PRINCE EDWARD ISLAND
IN THE SUPREME COURT - ESTATES DIVISION**

TAKE NOTICE that at all persons indebted to the following estates must make payment to the personal representative of the estates noted below, and that all persons having any demands upon the following estates must present such demands to the representative within six months of the date of the advertisement:

Estate of: Date of the Advertisement	Personal Representative: Executor/Executrix (Ex) Administrator/Administratrix (Ad)	Place of Payment
COADY, Clarence Andrew Charlottetown Queens Co., PE June 26th, 2004 (26-39)	Kenneth William Coady Peter Damien Coady (EX.)	Carr Stevenson & MacKay PO Box 522 Charlottetown, PE
FERGUSON, Sadie Mae Charlottetown Queens Co., PE June 26th, 2004 (26-39)	Byron Walter Ferguson (EX.)	Law Office of Alfred K. Fraser, QC PO Box 516 Montague, PE
LANK, Ruth Charlottetown Queens Co., PE June 26th, 2004 (26-39)	Charles Lank (EX.)	Ian W. H. Bailey PO Box 1850 Charlottetown, PE
MacAULAY, Patricia Margaret Cornwall Queens Co., PE June 26th, 2004 (26-39)	Kevin Joseph MacAulay (EX.)	Philip Mullally, QC PO Box 2560 Charlottetown, PE
McCORMACK, Joseph (Joe) Peter New Zealand Kings Co., PE June 26th, 2004 (26-39)	Nadine "Dena" Farrell (EX.)	Law Office of Alfred K. Fraser, QC PO Box 516 Montague, PE
SMITH, George Wilfred Summerside Prince Co., PE June 26th, 2004 (26-39)	Wilfred Smith Gordon Smith (EX.)	Key McKnight & Maynard PO Box 1570 Summerside, PE
TOOMBS, Olga Jane Charlottetown Queens Co., PE June 26th, 2004 (26-39)	Karen Fisher Fred Toombs (EX.)	Campbell Lea PO Box 429 Charlottetown, PE
MacINNIS, Stephen Wilmington Massachusetts, USA June 26th, 2004 (26-39)	Merrill MacInnis (AD.)	David Sanderson Law Office 91 Water Street Charlottetown, PE
SINNOTT, M. Norma Indian River Prince Co., PE June 26th, 2004 (26-39)	Mabel MacLellan (AD.)	Patterson Palmer 82 Summer Street Summerside, PE

**CANADA
PROVINCE OF PRINCE EDWARD ISLAND
IN THE SUPREME COURT - ESTATES DIVISION**

TAKE NOTICE that at all persons indebted to the following estates must make payment to the personal representative of the estates noted below, and that all persons having any demands upon the following estates must present such demands to the representative within six months of the date of the advertisement:

Estate of: Date of the Advertisement	Personal Representative: Executor/Executrix (Ex) Administrator/Administratrix (Ad)	Place of Payment
ANDREW, F. Lois Charlottetown Queens Co., PE June 19th, 2004 (25-38)	Barbara Young (EX.)	Carr Stevenson & MacKay PO Box 522 Charlottetown, PE
MacKINNON, Elmer Daniel Clyde River Queens Co., PE June 19th, 2004 (25-38)	Michael MacKinnon (EX.)	Carr Stevenson & MacKay PO Box 522 Charlottetown, PE
MacMILLAN, Bertha E. Charlottetown Queens Co., PE June 19th, 2004 (25-38)	Mary Ellen MacMillan Currie Christine Lee MacMillan (EX.)	Carr Stevenson & MacKay PO Box 522 Charlottetown, PE
MEREDITH, John Allen Bloomfield Prince Co., PE June 19th, 2004 (25-38)	Juanita Mary Gloria Meredith (EX.)	Regena Kaye Russell Law Corp. PO Box 383 O'Leary, PE
WALSH, Catherine Viola Nine Mile Creek Queens Co., PE June 19th, 2004 (25-38)	Joseph Gerard Walsh (EX.)	Carr Stevenson & MacKay PO Box 522 Charlottetown, PE
MATTHEWS, Haldine Northport Prince Co., PE June 19th, 2004 (25-38)	Wendell Matthews (AD.)	Ramsay & Clark PO Box 96 Summerside, PE



Public Hearing

LB04001
MUNICIPAL BOUNDARY EXTENSION
APPLICATION

TOWN OF KENSINGTON

Pursuant to Subsection 12(1) of the Municipalities Act R.S.P.E.I. 1988, Cap M-13, the Town of Kensington has applied to the Minister of Community and Cultural Affairs to extend its municipal boundary to include an area of approximately 55 acres adjacent to the present Town boundary. The area is outlined below:

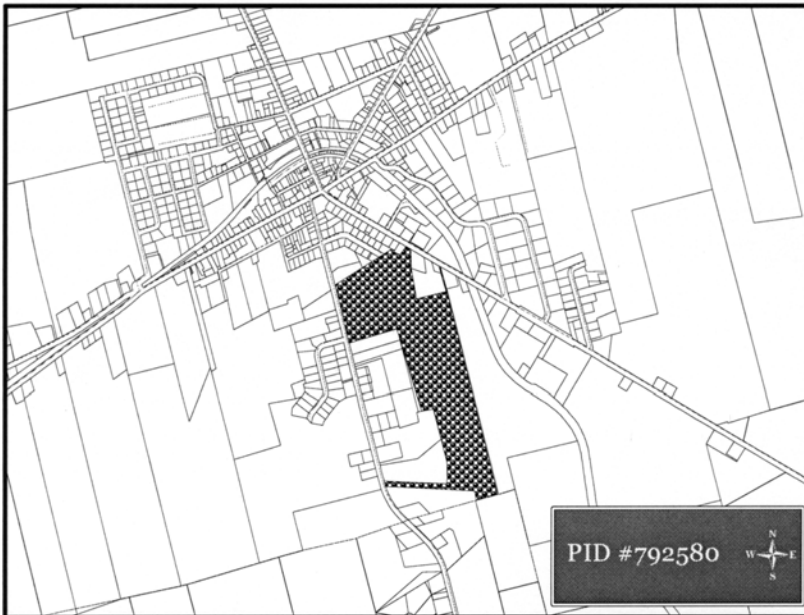

The application states that the reasons for the expansion are:

The Town of Kensington has received a request from the owners of parcel 792580 to have their land incorporated within the boundaries of the Town. The owners of the land are in the process of considering a significant housing development for the property.

PUBLIC HEARING

In accordance with Section 13 of the Municipalities Act, the Island Regulatory and Appeals Commission has been directed by the Minister of Community and Cultural Affairs to conduct a public hearing in or near the area to be annexed for the purpose of reviewing the application.

The public hearing will be held in the Council Chambers of the Kensington Town Hall, 55 Victoria Street, commencing at 7:00 p.m. on Wednesday, September 29, 2004. Residents of the Town, the area to be annexed and any person affected by the application are invited to attend and make representation concerning the application.

Inquiries concerning this application can be directed to:

Philip Rafuse, Land Officer, Land and Appeals Division
The Island Regulatory and Appeals Commission
P. O. Box 577, Charlottetown PE C1A 7A1
Telephone 902-892-3501 Fax 902-566-4076

C A N A D A

PROVINCE OF PRINCE EDWARD ISLAND

IN THE MATTER OF THE Supreme Court Act

R.S.P.E.I. 1988, Cap. S-10

NOTICE UNDER THE SUPREME COURT ACT**TAKE NOTICE THAT under Section 49 of the Supreme Court Act, the prejudgment and post judgment rates are as follows:**

Prejudgment Interest Rates

January 93 to March 93	10.00%
April 93 to June 93	8.00%
July 93 to September 93	7.00%
October 93 to December 93	6.00%
January 94 to March 94	6.00%
April 94 to June 94	6.00%
July 94 to September 94	8.00%
October 94 to December 94	7.00%
January 95 to March 95	8.00%
April 95 to June 95	10.00%
July 95 to September 95	7.60%
October 95 to December 95	6.60%
January 96 to March 96	6.10%
April 96 to June 96	5.50%
July 96 to September 96	5.00%
October 96 to December 96	4.30%
January 97 to March 97	3.30%
April 97 to June 97	3.30%
July 97 to September 97	3.30%
October 97 to December 97	3.50%
January 98 to March 98	4.00%
April 98 to June 98	5.00%
July 98 to September 98	5.00%
October 98 to December 98	5.00%
January 99 to March 99	5.30%
April 99 to June 99	5.30%
July 99 to September 99	4.80%
October 99 to December 99	4.80%
January 00 to March 00	5.00%
April 00 to June 00	5.30%
July 00 to September 00	5.80%
October 00 to December 00	5.30%
January 01 to March 01	6.00%
April 01 to June 01	5.80%
July 01 to September 01	4.80%
October 01 to December 01	4.30%
January 02 to March 02	2.50%
April 02 to June 02	2.30%
July 02 to September 02	2.50%
October 02 to December 02	3.00%
January 03 to March 03	3.00%

Post Judgment Interest Rates

January 93 to March 93	10.00%
April 93 to June 93	8.00%
July 93 to September 93	7.00%
October 93 to December 93	6.00%
January 94 to March 94	6.00%
April 94 to June 94	6.00%
July 94 to September 94	8.00%
October 94 to December 94	7.00%
January 95 to March 95	8.00%
April 95 to June 95	10.00%
July 95 to September 95	9.00%
October 95 to December 95	8.00%
January 96 to March 96	8.00%
April 96 to June 96	7.00%
July 96 to September 96	6.00%
October 96 to December 96	6.00%
January 97 to March 97	5.00%
April 97 to June 97	5.00%
July 97 to September 97	5.00%
October 97 to December 97	5.00%
January 98 to March 98	5.00%
April 98 to June 98	6.00%
July 98 to September 98	6.00%
October 98 to December 98	6.00%
January 99 to March 99	7.00%
April 99 to June 99	7.00%
July 99 to September 99	6.00%
October 99 to December 99	6.00%
January 00 to March 00	6.00%
April 00 to June 00	7.00%
July 00 to September 00	7.00%
October 00 to December 00	7.00%
January 01 to March 01	7.00%
April 01 to June 01	7.00%
July 01 to September 01	6.00%
October 01 to December 01	6.00%
January 02 to March 02	4.00%
April 02 to June 02	4.00%
July 02 to September 02	4.00%
October 02 to December 02	4.00%
January 03 to March 03	4.00%

April 03 to June 03	3.00%	April 03 to June 03	4.00%
July 03 to September 03	3.50%	July 03 to September 03	5.00%
October 03 to December 03	3.30%	October 03 to December 03	5.00%
January 04 to March 04	2.80%	January 04 to March 04	4.00%
April 04 to June 04	2.80%	April 04 to June 04	4.00%
July 04 to September 04	2.30%	July 04 to September 04	4.00%
October 04 to December 04	2.30%	October 04 to December 04	4.00%

TAKE FURTHER NOTICE THAT under Section 21 of the Supreme Court Act, the Finance Committee has fixed the rate of interest to be paid on money paid into the Supreme Court of Prince Edward Island for the month of September 2004 as follows:

1. All money paid into Court for investment purposes shall earn interest at the rate of 1.40% per annum for each day it is held in Court during the month of September 2004.
2. Certain money paid into Court for purposes other than investment may earn interest as follows:
 - (a) any amount exceeding \$5,000.00 may earn interest if it remains on deposit for a period of three months. Interest shall not be paid on amounts of less than \$5,000.00
 - (b) there will be no interest calculated on money paid into Court under Section 2 above for the month of September 2004.

DATED at Charlottetown this day of 7th day of September 2004.

E. Dorothy Kitson
Registrar

38

**NOTICE OF SALE OF LAND UNDER THE
JUDGMENT AND EXECUTION ACT**

Cause No. S2GS - 4623

CONSOLIDATED CREDIT UNION LTD.

PLAINTIFF

v.

ANITA BENNETT

DEFENDANT

TO BE SOLD by Public Auction at 108 Central Street, Summerside, Prince County, Prince Edward Island, on Friday, the 22nd day of October, 2004, at the hour of twelve o'clock noon, **ALL AND SINGULAR THE INTEREST OF** Anita Bennett in the lands located at Lot or Township No. 15, Mount Carmel, in Prince County, Prince Edward Island, being the property designated by provincial property number 658252.

The above sale is made pursuant to the powers contained in the *Judgment and Execution Act*, R.S.P.E.I. 1988, Cap. J-2, and by virtue of an unsatisfied Judgment of the Supreme Court of Prince Edward Island dated the 06th day of August, 2003, by Consolidated Credit Union Ltd. (Plaintiff) against Anita Bennett (Defendant), the amount of the levy being \$13, 639.35.

DATED this 10th day of September, 2004.

Ronald Dowling
Sheriff for Prince County

38

NOTICE OF DISSOLUTION

Partnership Act
R.S.P.E.I. 1988, Cap. P-1

Public Notice is hereby given that a Notice of Dissolution has been filed under the *Partnership Act* for each of the following:

Name: BIG 'O'
Owner: ARMTEC HOLDINGS LIMITED
Registration Date: September 08, 2004

Name: ARMTEC
Owner: ARMTEC HOLDINGS LIMITED
Registration Date: September 08, 2004

Name: CLARKE LOGISTICS/CLARKE
LOGISTIQUES
Owner: CLARKE INC.
Registration Date: September 08, 2004

38

**NOTICE OF GRANTING
LETTERS PATENT**

Companies Act
R.S.P.E.I. 1988, Cap. C-14, s.11,

Public Notice is hereby given that under the *Companies Act* Letters Patent have been issued by the Minister to the following:

Name: AGRAGENESIS INCORPORATED
35 University Avenue
2nd Floor, Box 426
Charlottetown, PE C1A 7K7
Incorporation Date: September 10, 2004

Name: AGRICULTURAL STORAGE
MANAGEMENT INC.
16 Donald Drive
Charlottetown, PE C1E 1Z5
Incorporation Date: September 08, 2004

Name: BEACHWALKER FILMS INC.
21 Grafton Street
Charlottetown, PE C1A 1K6
Incorporation Date: September 10, 2004

Name: K. THOMPSON PHARMACY LTD.
128 Kent Street
Charlottetown, PE C1A 1N2
Incorporation Date: September 08, 2004

38

**NOTICE OF GRANTING
SUPPLEMENTARY LETTERS PATENT**

Companies Act
R.S.P.E.I. 1988, Cap. C-14, s.18, s.3

Public Notice is hereby given that under the Companies Act supplementary letters patent have been issued by the Minister to the following:

Name: THE PRINCE EDWARD ISLAND
BAG COMPANY LIMITED
Purpose To increase the authorized capital.
Effective Date: August 31, 2004

38

NOTICE OF REGISTRATION

Partnership Act
R.S.P.E.I. 1988, Cap. P-1, s.52 and s.54(1)

Public Notice is hereby given that the following Declarations have been filed under the Partnership Act:

Name: DAIMLERCHRYSLER SERVICES
IN CANADA
Owner: DaimlerChrysler Services Canada
Inc./Services DaimlerChrysler
Canada Inc.
One Riverside Drive West
Windsor, ON N9A 5K3
Registration Date: September 09, 2004

Name: BIG 'O'
Owner: ARMTEC LIMITED
PARTNERSHIP
41st Floor, 1 First Canadian Place
100 King Street West
Toronto, ON M5X 1B2
Registration Date: September 09, 2004

Name: ARMTEC
Owner: ARMTEC LIMITED
PARTNERSHIP
41st Floor, 1 First Canadian Place
100 King Street West
Toronto, ON M5X 1B2
Registration Date: September 09, 2004

Name: CLARKE LOGISTICS/CLARKE
LOGISTIQUES
Owner: PBB GLOBAL LOGISTICS
LIMITED PARTNERSHIP
33 Walnut Street
Fort Erie, ON L2A 5M7
Registration Date: September 08, 2004

Name: GE CFS CANADA
Owner: 3088845 NOVA SCOTIA
COMPANY
2300 Meadowvale Boulevard
Mississauga, ON L5N 5P9
GECMIC HOLDINGS INC.
2300 Meadowvale Boulevard
Mississauga, ON L5N 5P9
Registration Date: September 09, 2004

Name: SERVICES DAIMLERCHRYSLER
AU CANADA
Owner: DaimlerChrysler Services Canada
Inc./Services DaimlerChrysler
Canada Inc.
One Riverside Drive West
Windsor, ON N9A 5K3
Registration Date: September 09, 2004

Name: CHRYSLER FINANCIAL
Owner: DaimlerChrysler Services Canada Inc./
Services DaimlerChrysler Canada Inc.
One Riverside Drive West
Windsor, ON N9A 5K3
Registration Date: September 09, 2004

Name: SERVICES FINANCIERS
CHRYSLER
Owner: DaimlerChrysler Services Canada
Inc./Services DaimlerChrysler
Canada Inc.
One Riverside Drive West
Windsor, ON N9A 5K3
Registration Date: September 09, 2004

Name: BAUGH SUPPLY CHAIN
COOPERATIVE, CANADA
Owner: BAUGH SUPPLY CHAIN
COOPERATIVE, INC.
615 South Dupont Highway
Dover, DE 19901
Registration Date: September 10, 2004

Name: BSCC CANADA
Owner: BAUGH SUPPLY CHAIN
COOPERATIVE, INC.
615 South Dupont Highway
Dover, DE 19901
Registration Date: September 10, 2004

Name: A & B CONSTRUCTION
Owner: Jason Fraser
General Delivery
Georgetown, PE C0A 1L0
Registration Date: September 08, 2004

Name: CALLBECK FULFILLMENT CO.
Owner: Randy Callbeck
Box 2643
Charlottetown, PE C1A 8C3
Registration Date: September 08, 2004

Name: CHINA MOUNTAIN
Owner: Feng Liu
202 - 16 Browns Court
Charlottetown, PE C1A 9H3
Registration Date: September 09, 2004

Name: D & G RESTORATION &
RENOVATION
Owner: Joseph Donald Gray
125 Spring Park Road
Charlottetown, PE C1A 3Y7
Registration Date: September 13, 2004

Name: DAVID WARD PRODUCTIONS
Owner: Dave Ward
Box 3269
Charlottetown, PE C1A 7N9
Registration Date: September 13, 2004

Name: GM PROPERTIES AND
VACATION RENTALS
Owner: Margaret Rose Praught
428 Perry Avenue
Summerside, PE C1N 5Z5
Registration Date: September 09, 2004

Name: NEW BEGINNINGS ATLANTIC
CANADA
Owner: Beverly McQuillan
5235 Old Georgetown Road
R R # 1
Vernon River, PE C0A 2E0
Registration Date: September 09, 2004

Name: NU TECH FIRE ALARMS
Owner: Leslie Arthur Barnes
441 Lower Malpeque Road
Charlottetown, PE C1A 7J9
Registration Date: September 08, 2004

Name: PIERCE ENTERPRISES
Owner: Robert E. Pierce
19 Camhilda Lane
New Dominion, R R # 2
Cornwall, PE C0A 1H0
Registration Date: September 09, 2004

Name: PRINCE EDWARD ISLAND
NECTARS
Owner: Robert MacLean
RR 3, Belle River, PE C0A 1B0
Melissa Mullen
RR 3, Belle River, PE C0A 1B0
Registration Date: September 09, 2004

Name: RED COAST ART
Owner: Joshua Arsenault
R R # 1, Bonshaw, PE C0A 1C0
Joel Dennis
148 Mapoint Road, Apt. 9
Charlottetown, PE C1E 1Y1
Registration Date: September 13, 2004

Name: RUSH HOUR
Owner: 6281516 Canada Inc.
17 Ferguson Drive
Stratford, PE C1B 1B5
Registration Date: September 09, 2004

Name: SIIB ENTERPRISES
Owner: Ina Fitzpatrick
57B Burns Avenue
Charlottetown, PE C1E 2G4
Registration Date: September 09, 2004

Name: SPIDER'S WEB SOLUTIONS
Owner: Jeff Docherty
PO Box 1352
Montague, PE C0A 1R0
Registration Date: September 09, 2004

Name: WHITE SAND BEACH COTTAGES
AT BASIN HEAD
Owner: Martha Ferguson
12 Tetbury Crescent
Don Mills, ON M3A 3G3
Jennifer Ferguson
18 Fordham Place
Don Mills, ON M3B 1K2
Registration Date: September 08, 2004

38

INDEX TO NEW MATTER

September 18, 2004

ESTATE NOTICES**Executors' Notices**

Caseley, Doris Beatrice 861
Dingman, Doris Allen 861
LeClair, Margaret Bella 861

Mitchell, Frederick George 861
Woolner, Evelyn Flora 861

COMPANY ACT NOTICES**Granting Letters Patent**

Agragenesis Incorporated 878
Agricultural Storage Management Inc. 878
Beachwalker Films Inc. 878
K. Thompson Pharmacy Ltd. 878

Granting Supplementary Letters Patent

Prince Edward Island Bag Company
Limited, The 878

PARTNERSHIP ACT NOTICES**Dissolutions**

Armtec 878
Big 'O' 878
Clarke Logistics/Clarke Logistiques 878

Registrations

A & B Construction 879
Armtec 878
Bauh Supply Chain Cooperative, Canada 879
Big 'O' 878
BSCC Canada 879
Callbeck Fulfillment Co. 879
China Mountain 879
Chrysler Financial 879
Clarke Logistics/Clarke Logistiques 878
D & G Restoration & Renovation 879
Daimlerchrysler Services in Canada 878
David Ward Productions 879
GE GFS Canada 879
GM Properties and Vacation Rentals 879
New Beginnings Atlantic Canada 879
Nu Tech Fire Alarms 879
Pierce Enterprises 879
Prince Edward Island Nectars 880
Red Coast Art 880
Rush Hour 880
Services Daimlerchrysler Au Canada 879
Services Financiers Chrysler 879
SIIB Enterprises 880
Spider's Web Solutions 880
White Sand Beach Cottages at Basin Head 880

MISCELLANEOUS NOTICES**Judgment and Execution Act**

Sale of Land
Property of
Bennett, Anita 877

Municipalities Act

Municipal Boundary Extension Application
Town of Kensington
LB04001 875

Supreme Court Act

Prejudgment and Post Judgment Rates
07 September 2004 876

The ROYAL GAZETTE is issued every Saturday from the office of Beryl J. Bujosevich, Queen's Printer, PO Box 2000, Charlottetown, PEI C1A 7N8. All copy must be received by the Tuesday preceding day of publication. The subscription rate is \$45.00 per annum, postpaid.