

Western District Standing Timber Tender Locations W2023 - 2024

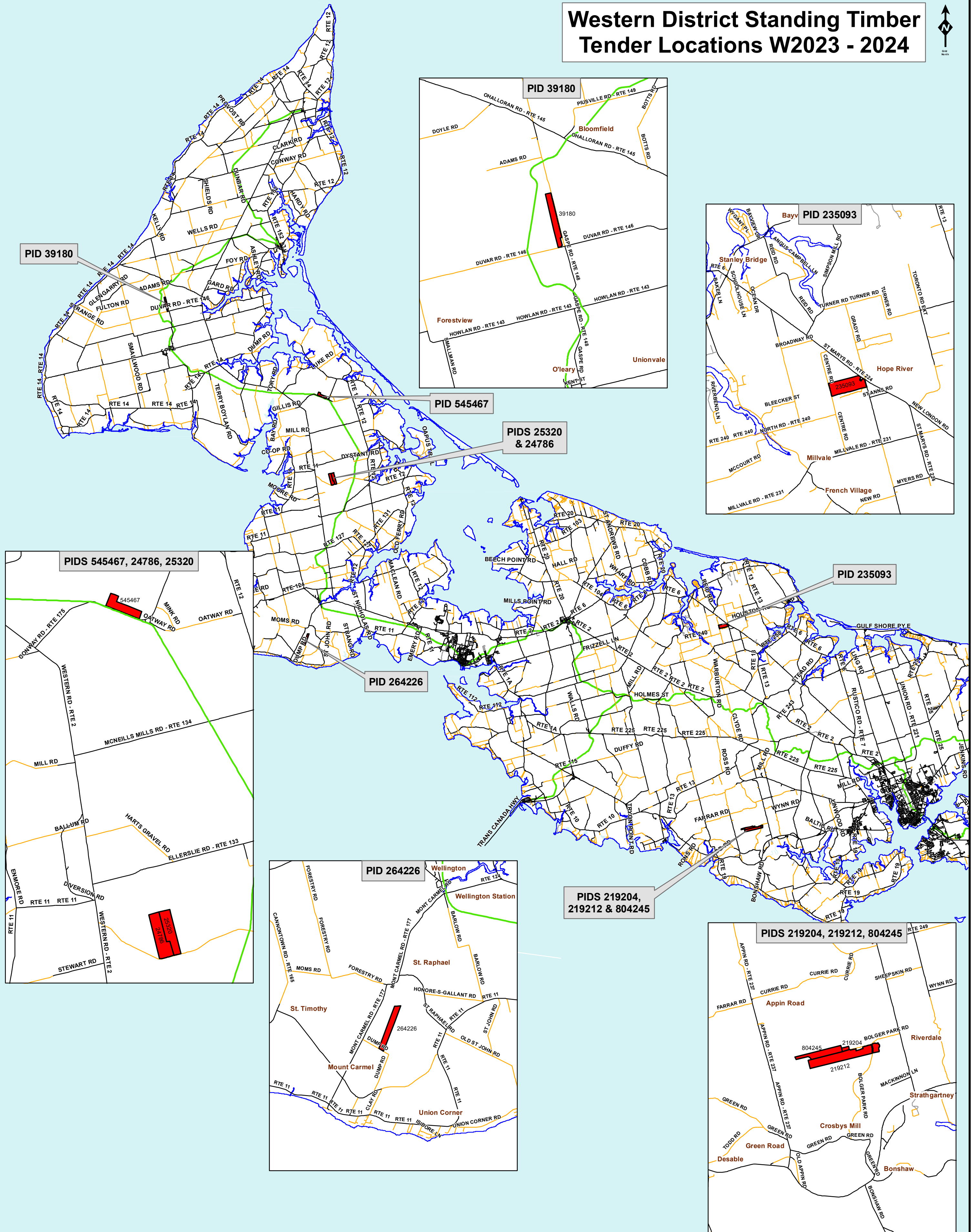

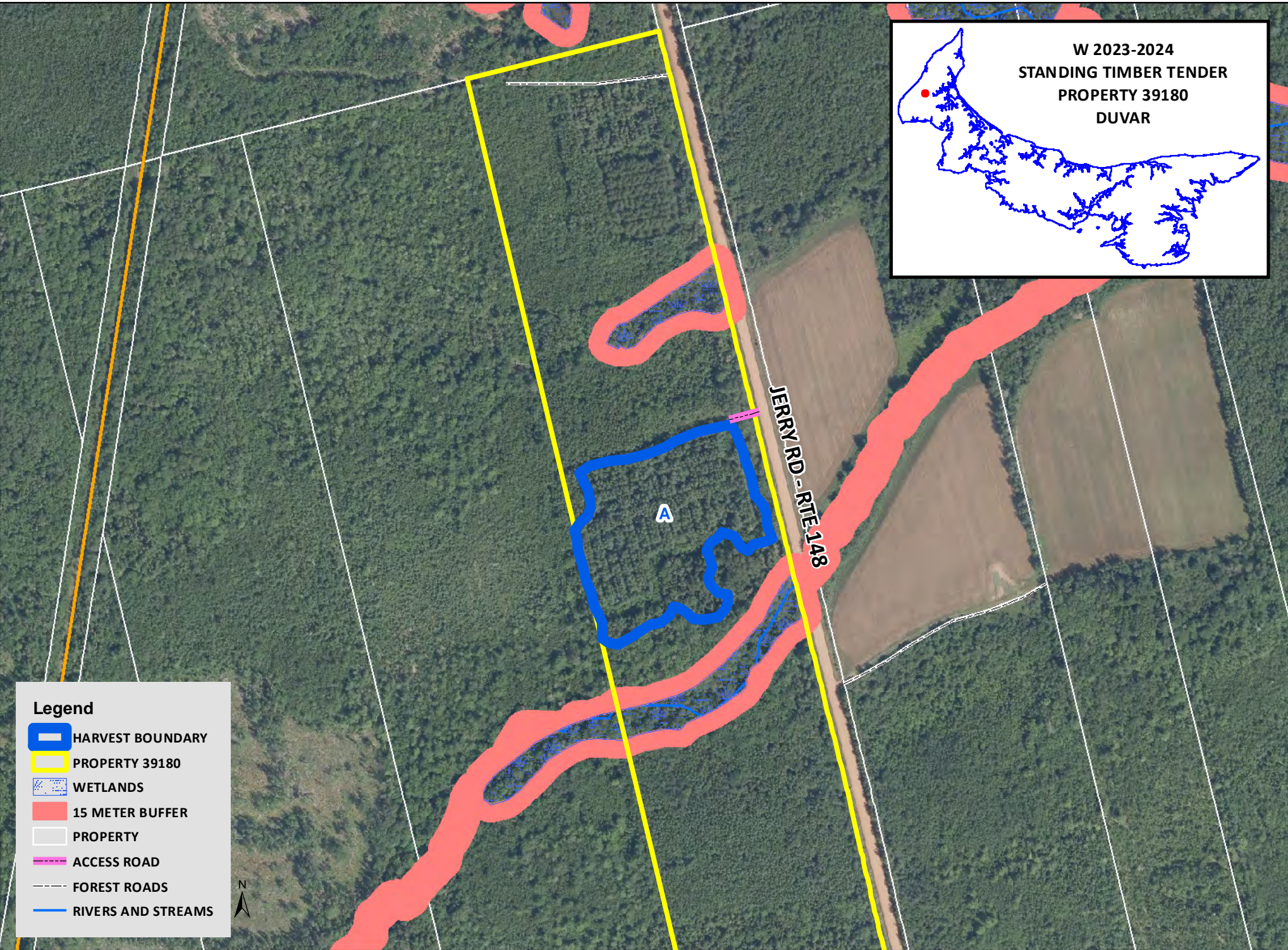
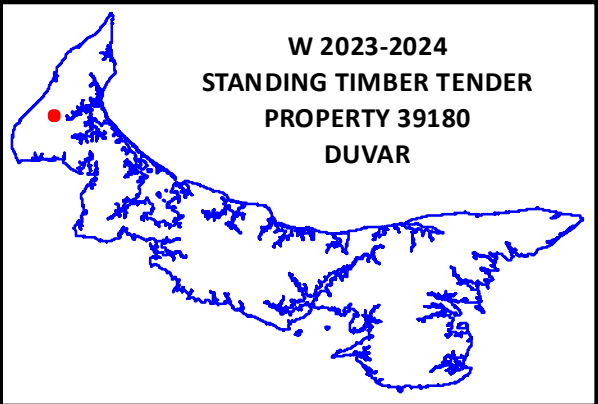

Legend

- HARVEST BOUNDARY
- PROPERTY 39180
- WETLANDS
- 15 METER BUFFER
- PROPERTY
- ACCESS ROAD
- FOREST ROADS
- RIVERS AND STREAMS



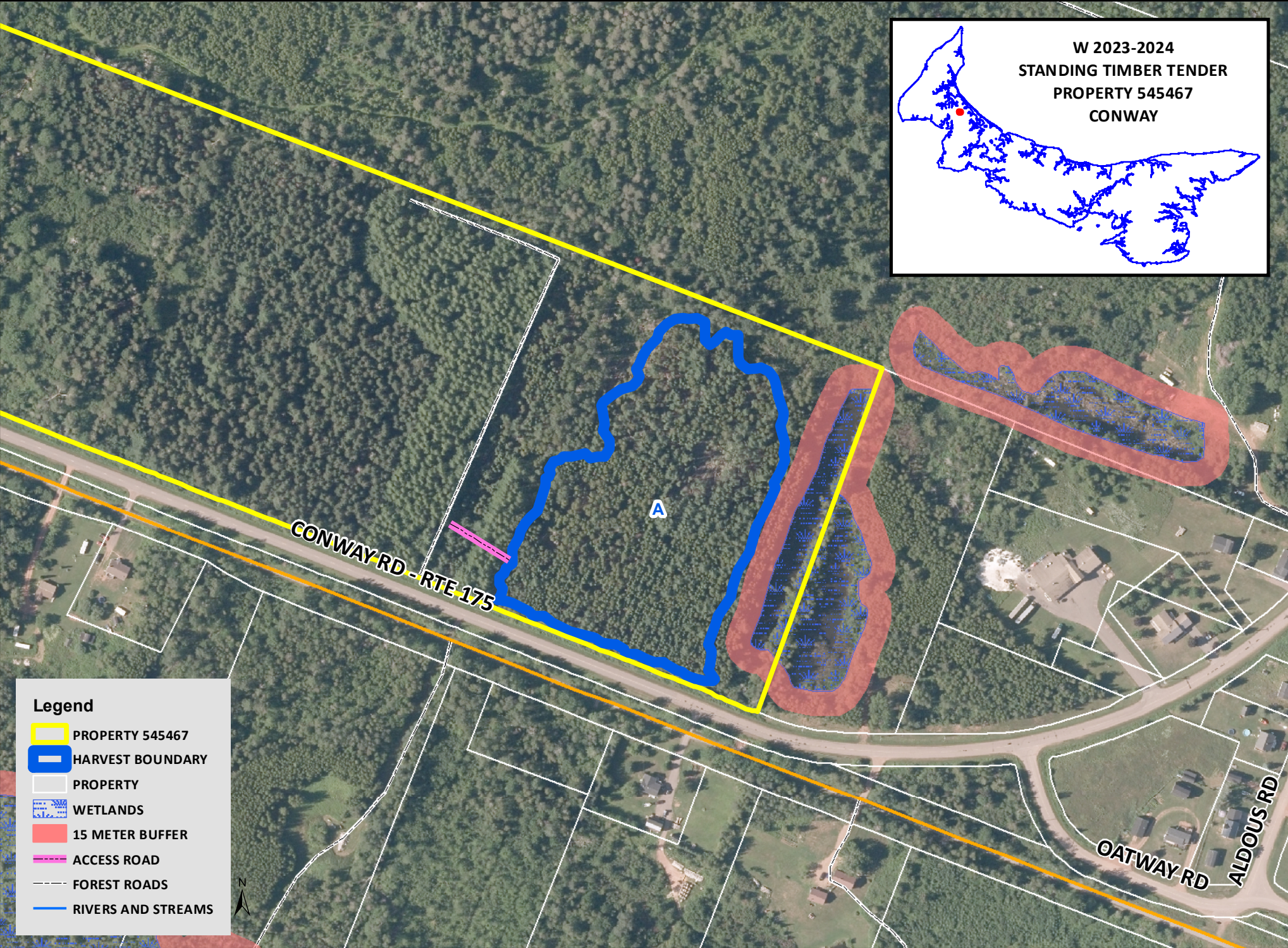
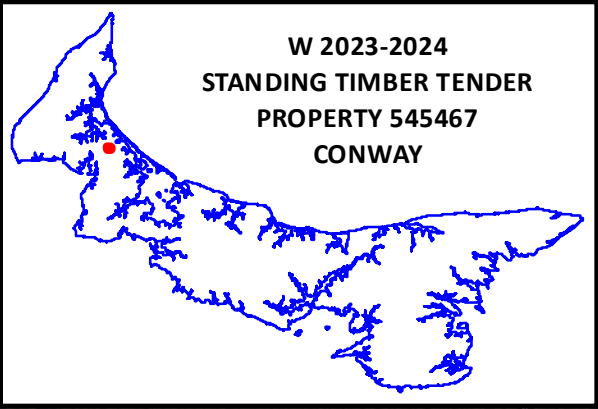

Legend

- PROPERTY 545467
- HARVEST BOUNDARY
- PROPERTY
- WETLANDS
- 15 METER BUFFER
- ACCESS ROAD
- FOREST ROADS
- RIVERS AND STREAMS

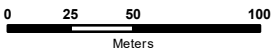

1:3,000

W 2023-2024
SALVAGE TIMBER TENDER
MOUNT PLEASANT

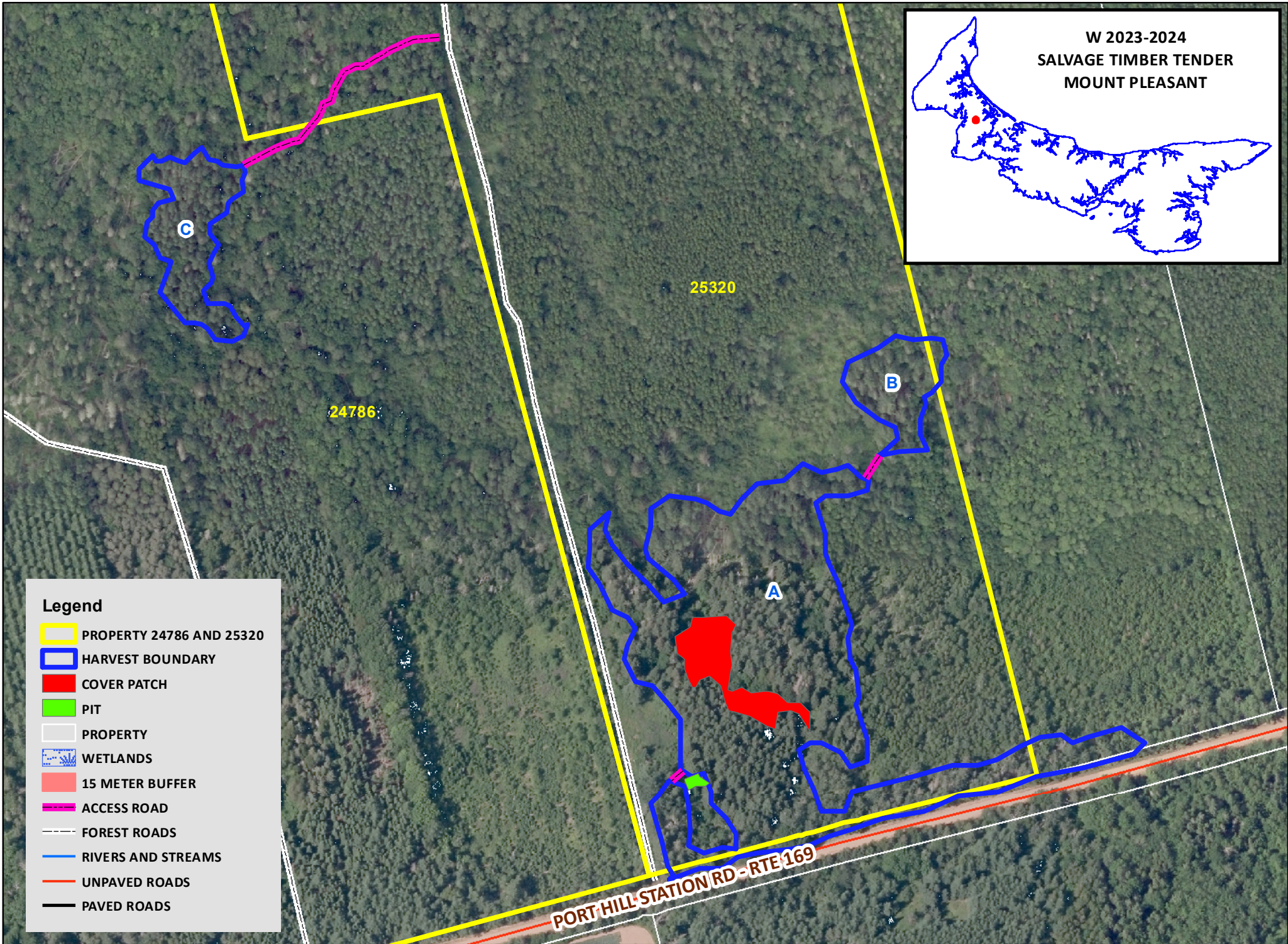
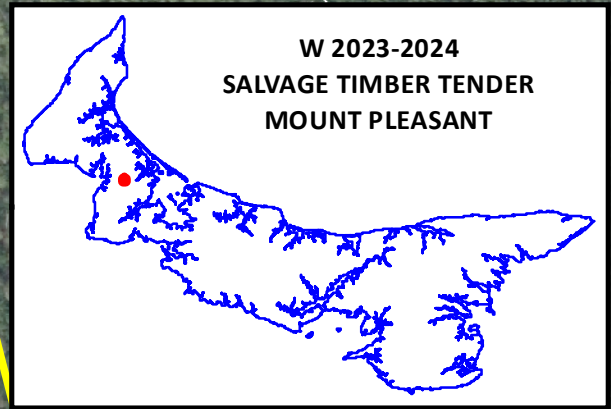

Legend

- PROPERTY 24786 AND 25320
- HARVEST BOUNDARY
- COVER PATCH
- PIT
- PROPERTY
- WETLANDS
- 15 METER BUFFER
- ACCESS ROAD
- FOREST ROADS
- RIVERS AND STREAMS
- UNPAVED ROADS
- PAVED ROADS



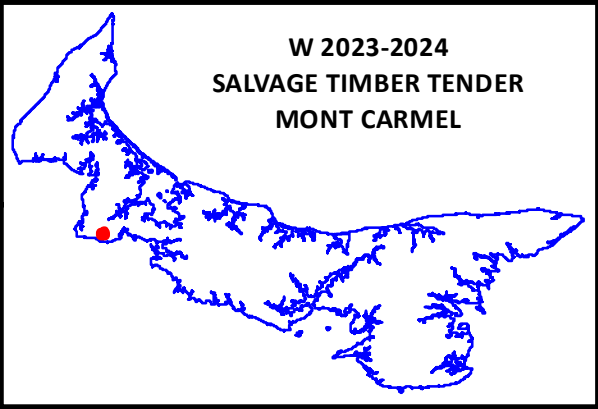
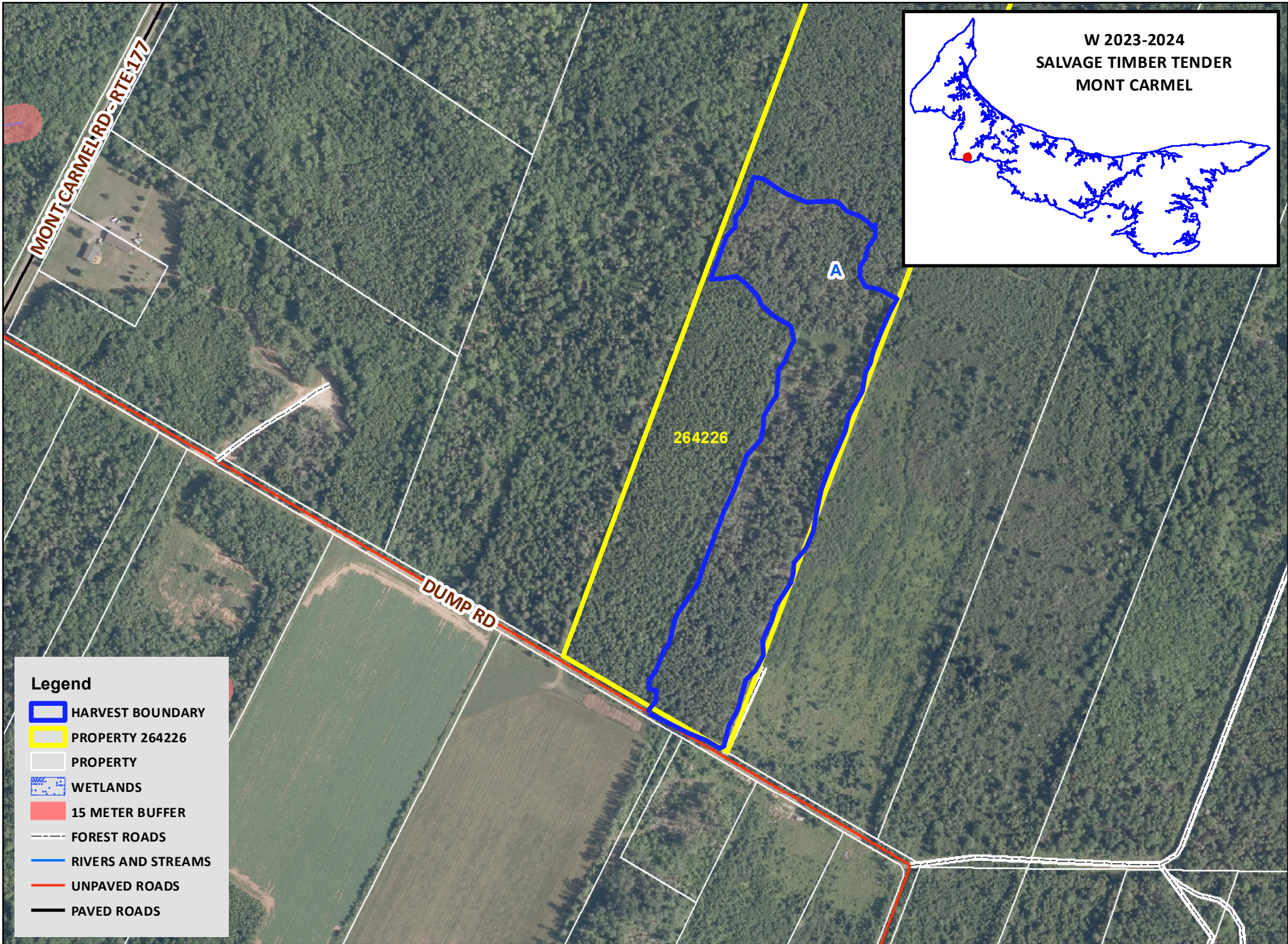

Legend

- HARVEST BOUNDARY
- PROPERTY 264226
- PROPERTY
- WETLANDS
- 15 METER BUFFER
- FOREST ROADS
- RIVERS AND STREAMS
- UNPAVED ROADS
- PAVED ROADS

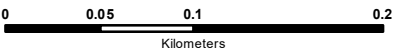

1:4,000

This map is a graphical representation only and is not intended for legal description or to calculate exact land dimensions

W 2023-2024
SALVAGE TIMBER TENDER
RIVERDALE

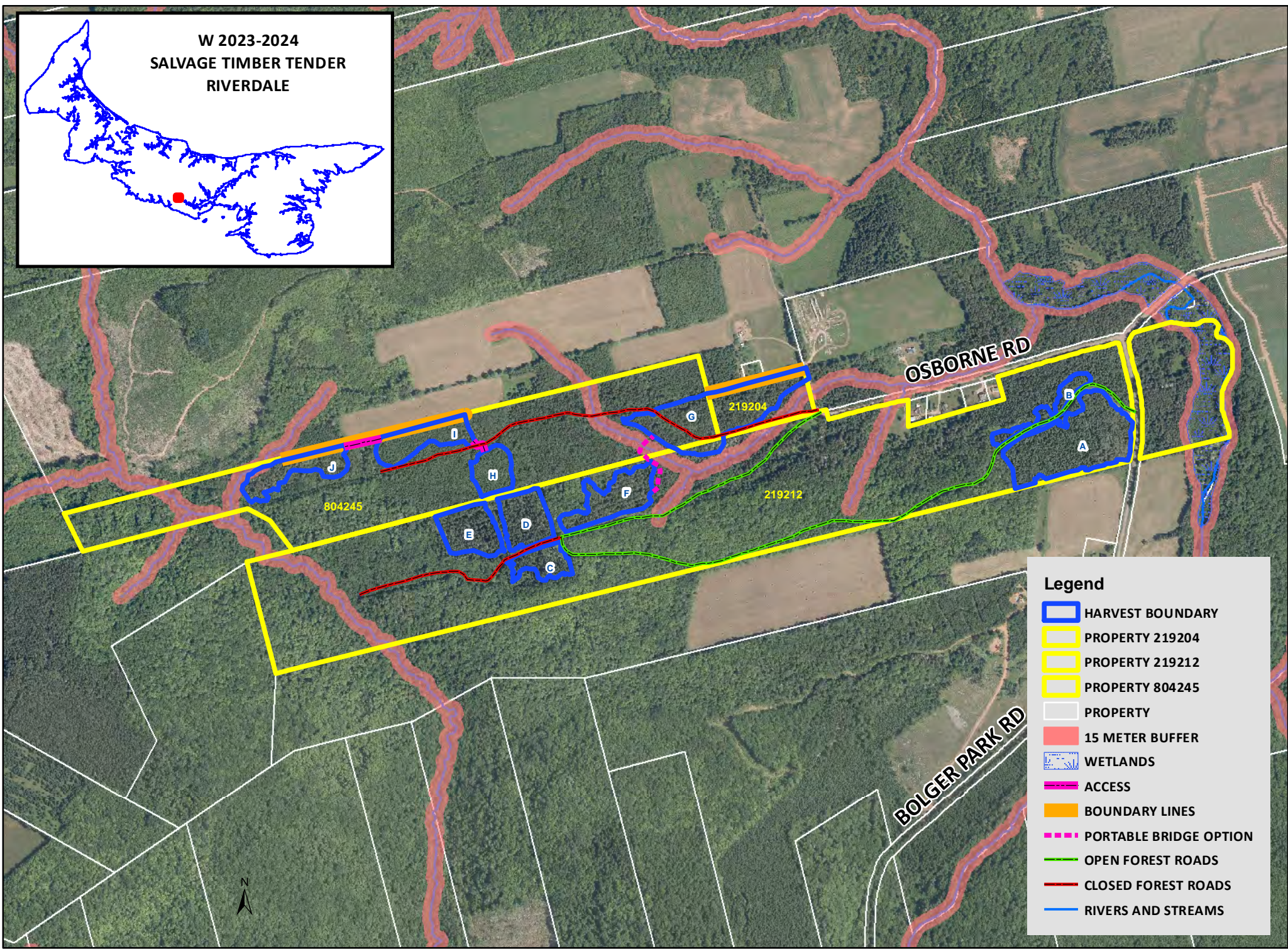
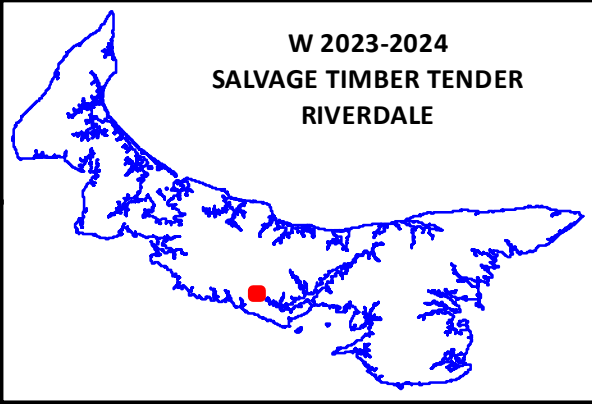

Legend

- HARVEST BOUNDARY
- PROPERTY 219204
- PROPERTY 219212
- PROPERTY 804245
- PROPERTY
- 15 METER BUFFER
- WETLANDS
- ACCESS
- BOUNDARY LINES
- PORTABLE BRIDGE OPTION
- OPEN FOREST ROADS
- CLOSED FOREST ROADS
- RIVERS AND STREAMS

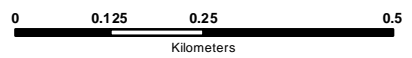

1:10,000

W 2023-2024
SALVAGE TIMBER TENDER
RIVERDALE
(Central Harvest Sites)

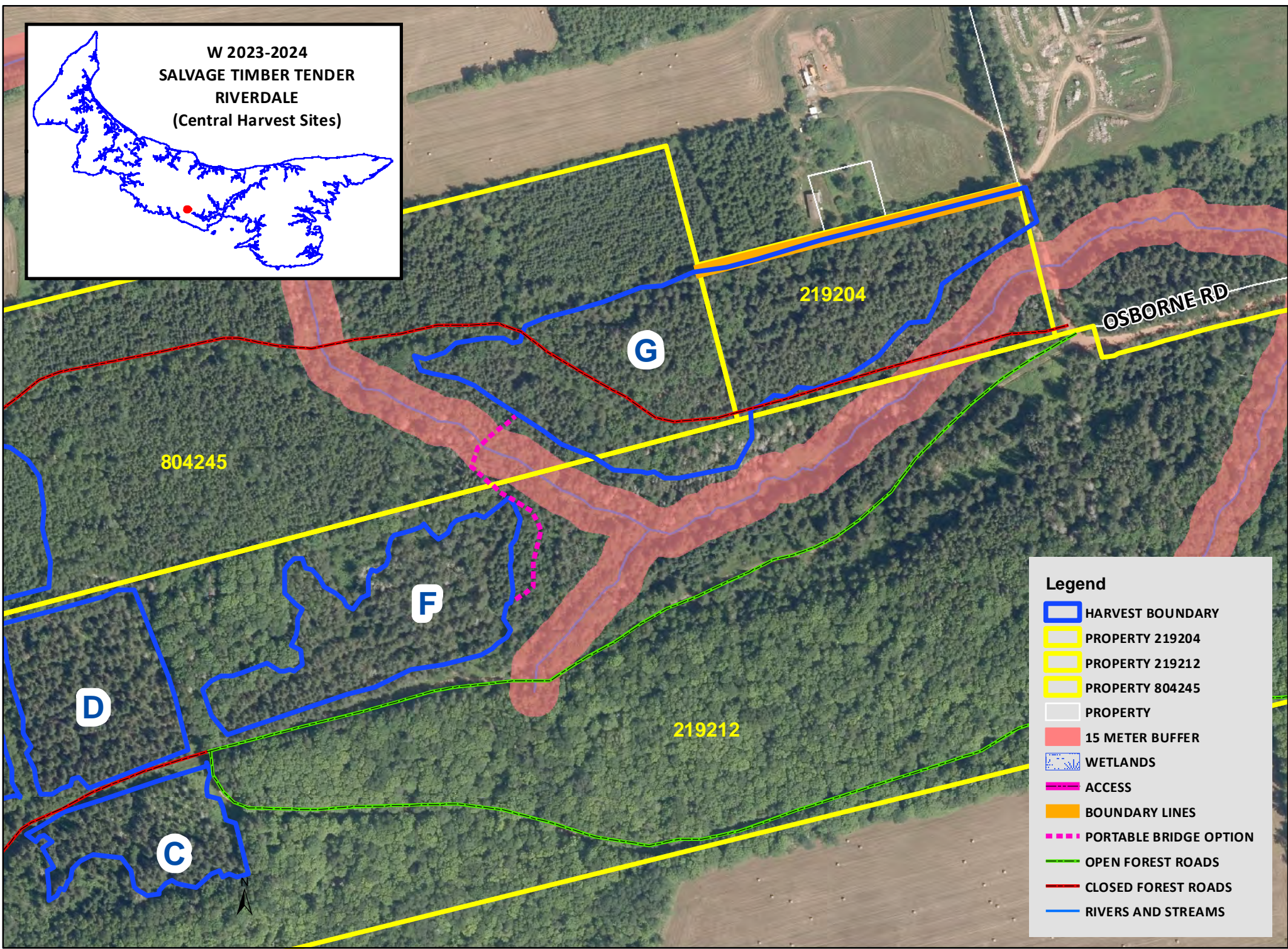
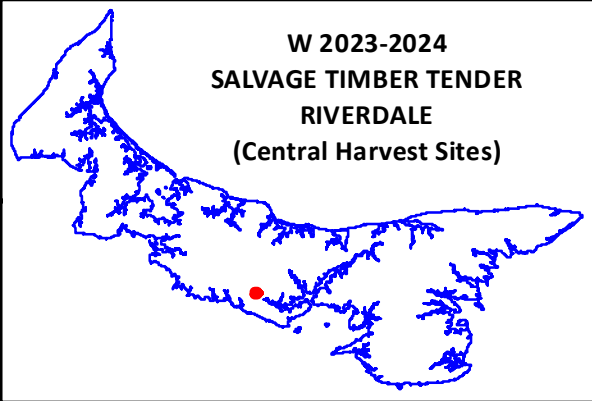

Legend

- HARVEST BOUNDARY
- PROPERTY 219204
- PROPERTY 219212
- PROPERTY 804245
- PROPERTY
- 15 METER BUFFER
- WETLANDS
- ACCESS
- BOUNDARY LINES
- PORTABLE BRIDGE OPTION
- OPEN FOREST ROADS
- CLOSED FOREST ROADS
- RIVERS AND STREAMS

W 2023-2024
SALVAGE TIMBER TENDER
RIVERDALE
(East Harvest Sites)

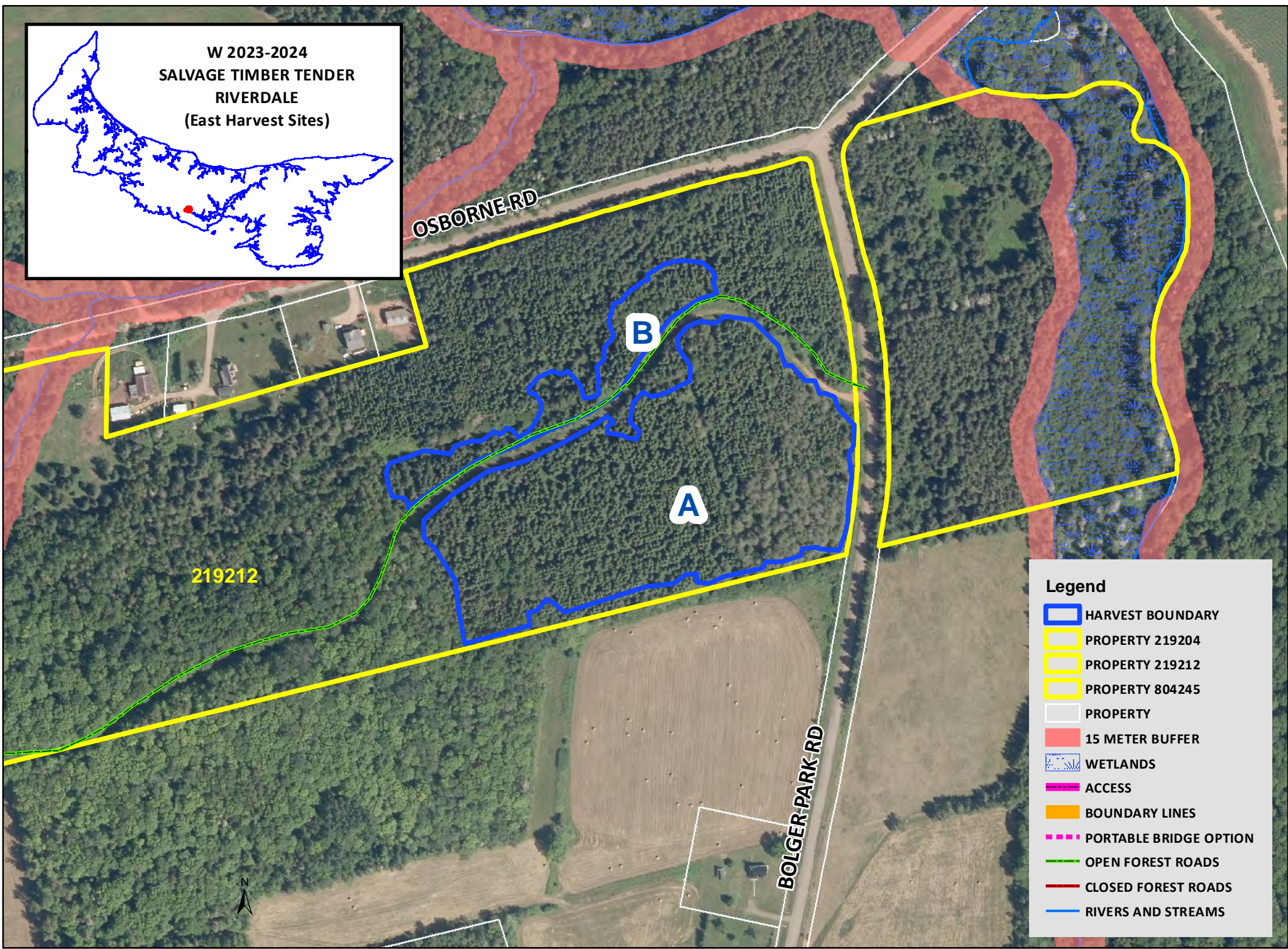
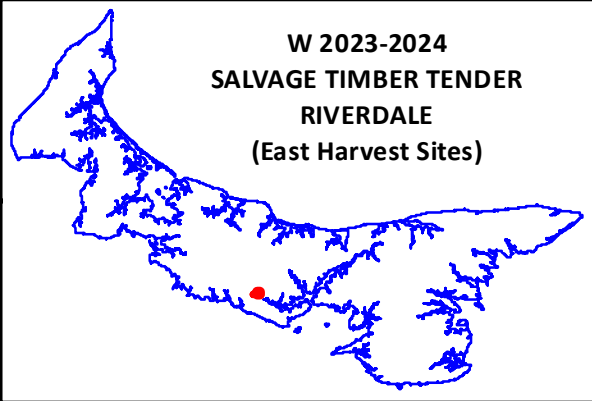

Legend

- HARVEST BOUNDARY
- PROPERTY 219204
- PROPERTY 219212
- PROPERTY 804245
- PROPERTY
- 15 METER BUFFER
- WETLANDS
- ACCESS
- BOUNDARY LINES
- PORTABLE BRIDGE OPTION
- OPEN FOREST ROADS
- CLOSED FOREST ROADS
- RIVERS AND STREAMS

219212

B

A

OSBORNE RD

BOLGER PARK RD



1:3,000

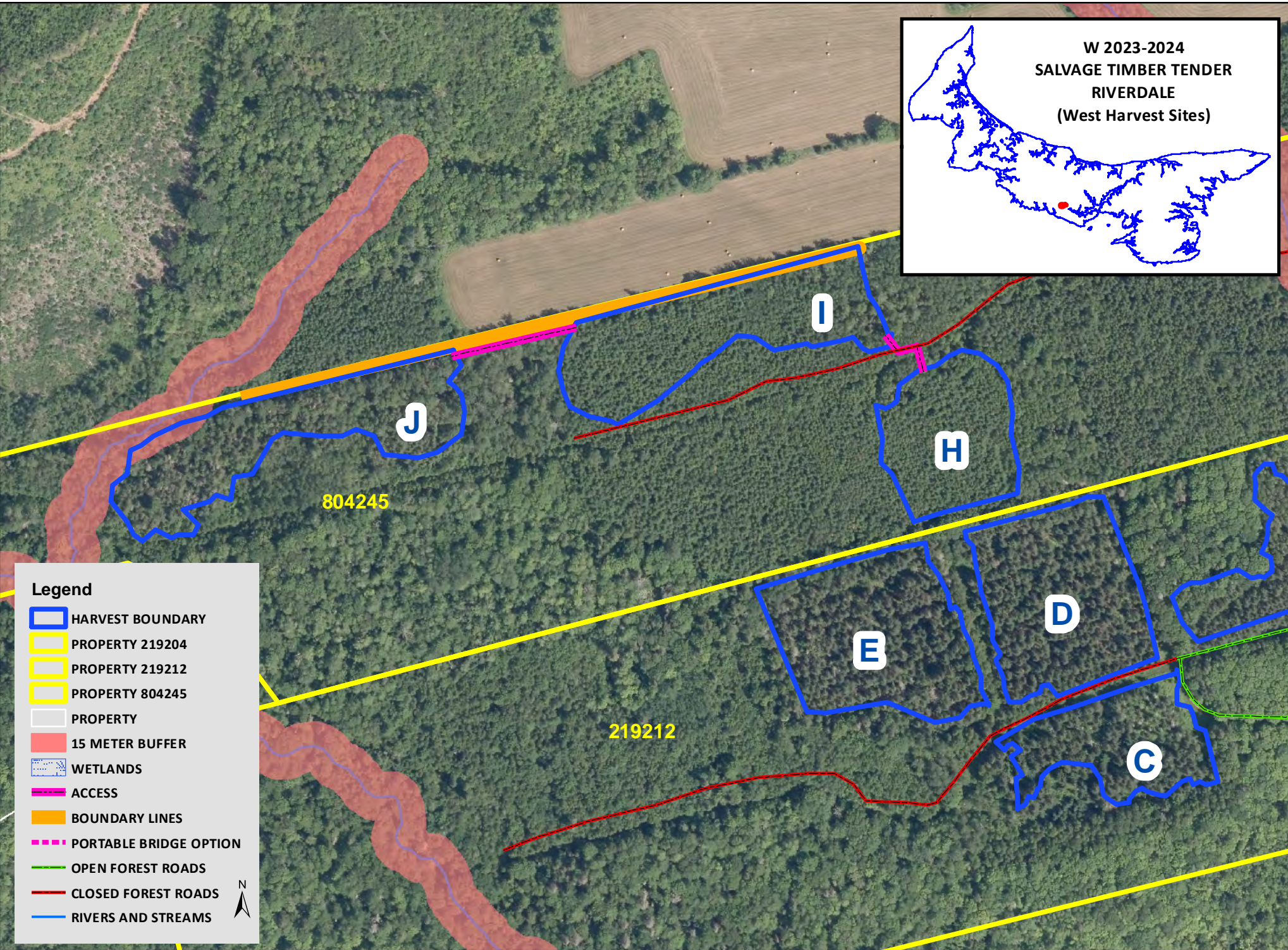
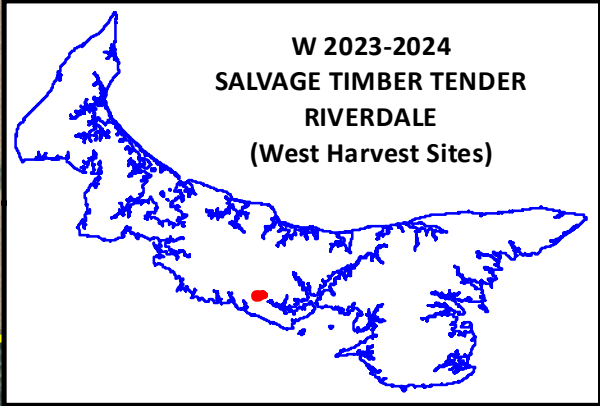

Legend

- HARVEST BOUNDARY
- PROPERTY 219204
- PROPERTY 219212
- PROPERTY 804245
- PROPERTY
- 15 METER BUFFER
- WETLANDS
- ACCESS
- BOUNDARY LINES
- PORTABLE BRIDGE OPTION
- OPEN FOREST ROADS
- CLOSED FOREST ROADS
- RIVERS AND STREAMS

W 2023-2024
SALVAGE TIMBER TENDER
MILLVALE

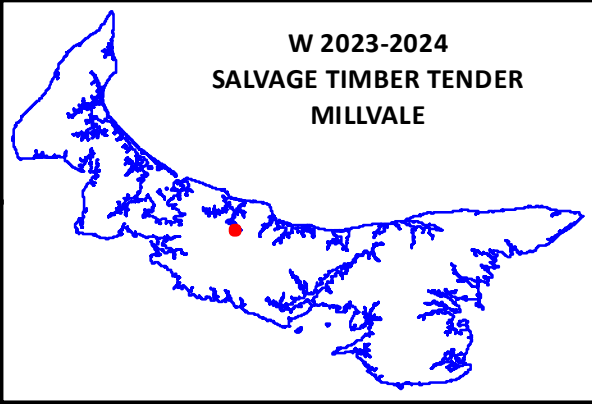

RTE 240

A

B

C

Legend

- PROPERTY 235390
- HARVEST BOUNDARY
- PROPERTY
- 15 METER BUFFER
- WETLANDS
- ACCESS
- FOREST ROADS
- RIVERS AND STREAMS
- UNPAVED ROADS
- PAVED ROADS

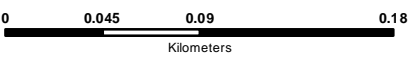

1:3,500



This map is a graphical representation only and is not intended for legal description or to calculate exact land dimensions